ESDAY, SEPTEMBER 29, 19

Jardinieres 47c
remarkable value for nesday. A large assort- of heavily glazed dark tinted jardi- s, nicely embossed. EACH Basement

ES TODAY

Women's Handkerch'fs
The Daintiest Ever at The Price 15c
Of fine shamrock lawn with ¼-inch spokestitched hem. Floral embroidery in corner. They'd be big values at 25c—special 15c.

dinary ed cut: oring, diago-

29c PAIR

Pompadour Ribbons
50c to $1 a yd. grades 35c
Every piece an art pattern. Fancy brocades printed warps, etc., pastel shadings. Co up to 5 inches wid

SWEATERS
For Women
Apropos of the chilly days and evenings come these special sweater items—called to your attention now to induce early selection. Our stocks are replete with the approved weights and kinds. It's worth while to come now for first choice from such variety.

Coat Style Sweaters at $5
In white, navy, red and gray—plain weaves as well as fancy cord and shell weaves. 32-inch length—mannish style; two pockets.

Smart Coat Sweaters At $2.50
27-inch sweaters in gray or red. Loose or semi-fitted style with straight front.

Combination "Angelus" Sewing Machine and Ladies' Dresser
$75 Value
$50
Hand polished quartered oak with automatic lift drop. See the new attachment for doing drawnwork, Battenberg, fancy embroidery, etc.—$1.50. Lessons free.

In Two Parts Complete—36 Pages. Part I—Telegraph-News—Sixty-Six Pages.

The Times

LOS ANGELES

THURSDAY MORNING, SEPTEMBER 30, 1909.

SUFFRAGETTE CHIEF VOICES BITTER PROTEST.

FORCING WOMEN TO EAT CRUST

PANKHURST TURNS IN ENGLISH CASE AND PROTESTS

Names of Troublers of Prisons Brought Up in House of Commons. Cautions Administrator Dobson—Resolutions of Outrage and Misery Adopted at Mass Meeting.

[By Direct Wire to The Times.]

$1.50 Silk Gloves
Long or Short..... 75c
Heavy grade silk gloves with double-tipped fingers, Paris point and embroidered backs. Some long gloves and some short ones, with embroidered wrists; all colors and sizes. Regular $1.50 values today 75c pair.

Women's ... On ...

GOVERNMENT SELLS POWER.

Phoenix to Be Lighted by Electricity Generated at Roosevelt Storage Dam.

[ASSOCIATED PRESS NIGHT REPORT.]

PHOENIX (Ariz.) Sept. 29.—At 10 o'clock tomorrow the government will begin delivery to the Pacific Gas and Electric Company via 35 transmission line eighty miles long power for electric lighting of Phoenix.

This company is the first patron of the government for hydro-electric power generated at Roosevelt storage dam, the proceeds going back into the reclamation fund as a credit to the Salt River reclamation project.

The only power previously used was that required in construction work at the dam site. Later, power will be furnished in ... [illegible] ... taken removed from ... will irrigate their ... plants, the power ... lieu of water for ... the reservoir.

It is believed that ... demand by mining co... ers, at a good price ... not required for the ir...

Just taken ... the person of ... s, 18, and pretty ... Rogue River. M... parents were agr... marriage to Fry. ... do, and they hel... plan a little tri... his relatives. ... climax in...

Fry has ... activity ... early days ... is settled ... for many ... wives were ... of the peace ... performed ... mony.

Is Short ... furnished in ...

Rear Admiral Bartholdt, member of Congress and president of American section of Parliament for furtherance of peace among nations, declares dawn of world-wide good will toward man and universal amity is at hand.

Committee formed to present to Congress a petition requesting payment of expenses of mail clerks while on duty, and a general betterment of their condition.

Committee having arrangement for reception of President in charge, completes arrangements for showing Los Angeles to the Chief Executive, and gives out route of monster parade.

Guests of hotel flee when walls of building, pressed down by outer pressure, give way, letting in great flood of liquid cement and flying timbers and bricks.

Socialist agitator—arrested for blocking gate of Central Park finds good friend in Richmond Plant, one of the recall Park Commissioners, who denounces policeman for action.

Star witness in Carlson case found at work in livery stable by detective for District Attorney's office, after long search.

Southern California.

Riverside posse trails Indian slayer and captive into canyon where danger of starving is great; outlaw apparently in need of food.

Rev. Daniel F. Fox of Chicago is chosen pastor of the First Congregational Church of Pasadena.

San Diego man, fearing threats of prosecution on a bigamy charge, seeks to have his marriage to chorus girl annulled.

Queen of carnival is given keys to the city of Santa Ana; beautiful coronation ceremony largely attended.

Prosperous ranchers in the San Jacinto country use numerous automobiles.

University of Redlands is formally opened.

Pacific Slope.

Beginning tonight Phoenix will be lighted by electricity generated at Roosevelt storage dam.

Barkentine Amazon returns to San Francisco, deserted in Australia by Capt. Graff.

James Tomalty of San Francisco found guilty of altering public records.

President arrives at Seattle and is welcomed by immense throngs.

Jackson Hatch ordered into custody at San Jose.

Michael Coffey, convicted Supervisor, sues writ of habeas corpus.

Judge McCredie nominated for Congress by overwhelming vote on first ballot, to succeed Cushman.

General Eastern.

Federal Court sitting at Indianapolis refuses government further continuance in libel case against Indianapolis News.

Miss Olga Menn gets back from United States customs authorities her present to Baron Baron Rothschild.

Whitney replies to queries as to why he did not go back in Jeannie after Dr. Cook's instruments.

Chinaman is made superintendent of fashionable Sunday-school in Pittsburgh and institution is disrupted.

City of Cleveland agrees to accept traction company's terms for settlement of fight.

Oklahoma State bankers will protest 5 per cent. assessment to make good Commercial Trust Company failure, under guaranty law.

Wilbur Wright circles Statue of Liberty in spectacular flight.

Bank robbers take $10,000 at Colorado Springs in daylight and are pursued by posse.

Washington.

Plan of United States to protect treaty with China and Japan is denied by Taft.

Duke of Abruzzi fails to get promotion to rear-admiral in fear it may hasten marriage to Miss Elkins.

Forcible feeding of suffragettes in Birmingham jail creates high feeling in Parliament.

French aviators believe Wright brothers will fail in attempt to enforce patents against them.

Rome celebrates great victory over Turkish tribesmen and officials predict speedy end of war.

Financial.

Stock market opens with rush to buy and bid up prices, but strain proves too great for condition of operations and reaction is evident.

Sensational jump of 2 cents in wheat is followed by break of 3 cents, with day of ... [illegible]

INCIDENT OF THE LIQUIDATION OF THE BANK.

The liquidation process will be continued until all depositors are paid and Gov. Haskell said tonight that it would be concluded within sixty days; that with an assessment on the stockholders and conversion of the bank's assets, the State guaranty deposit fund would be fully reimbursed and also pay the depositors dollar for dollar.

There is now $380,000 in cash in the bank guaranty fund of the State. The deposits of the Columbia Bank and Trust Company were about $2,500,000. There is $213,000 in cash and sight exchange in the resources of the bank and $70,000 due from other banks which can be collected immediately. In addition to this, the banking board has made an assessment of three-fourths of 1 per cent which is immediately available and in addition $60,000, which represents the semi-annual assessment on State banks due October 1.

There is a possibility under the law of making still another assessment of 1¼ per cent. of the average daily deposits of all State banks in the State, banks in Guthrie would issue a statement in which they would pledge their support to the provisions of the bank guaranty law. In the absence of expressions from bankers who refuse to discuss the question just now, it is hard to tell whether or not the failure of the bank is a black eye to the guaranty deposit system. However, it has had the effect of creating considerable comment on the possibilities under the system.

OTHER BANKS PROTECTED.

[ASSOCIATED PRESS DAY REPORT.]

KANSAS CITY, Sept. 29.—Kansas City banks have shipped about $500,000 in currency to Oklahoma City and shipments were made from Wichita and St. Louis to prepare the banks of that city for any emergency that might arise as a result of the failure of the Columbia Bank and Trust Company.

STEAMER SAFE.

CALCUTTA, Sept. 29.—The British steamer Clan MacKintosh, belonging to the Madras Steam Navigation Company, which was reported yesterday from Ragoon to have blown up at sea, arrived here today. The steamer had met with no accident.

CALLS TIME.

GOVERNMENT SCORED FOR DELAYING CASE.

Federal Court Refuses to Grant Further Continuance in Action Against Indianapolis "News" Men, Indicted for Libel.

[BY DIRECT WIRE TO THE TIMES.]

INDIANAPOLIS (Ind.) Sept. 29.—[Exclusive Dispatch.] Charles W. Miller, United States District Attorney, appeared before Judge Anderson of the Federal Court today and asked for a further continuance of the case of the government against Delavan Smith and Charles R. Williams of the Indianapolis News, charged with libel and indicted at Washington.

The motion for further postponement was denied and in his remarks accompanying his decision the judge laid stress on the apparent delay of the government in bringing the proceedings against Mr. Smith and Mr. Williams and on subsequent delays encountered at the instance of the government.

Concluding, Judge Anderson said the defendants were under indictment and should have a hearing or be discharged. To Charles W. Miller, United States District Attorney, who represented the government, he said:

"You may write to the Attorney General and tell him that I will not do it," meaning that he would not grant the further postponement, which had been requested by the government.

The case will now come up in the Federal Court October 11, the date set when partial hearing was had last June, and when there was a postponement at the request of Stuart McNamara of Washington, representing the Department of Justice, and Dist.-Atty. Miller, who pleaded that they had been taken by surprise by the evidence introduced by the defense and that they wished more time in which to bring in witnesses in rebuttal.

Judge Anderson, said in part: "Now, if this was an ordinary case, where the government was proceeding in a civil suit, of course it might have its option and push one case and delay the other, but these men are under bond; they are in custody just the same as if they were in jail, and if they were under their own personal recognizance I do not think that would make any difference, but as a matter of fact, they are not under their own personal recognizance.

"Now, the question is: Here are men indicted in the District of Columbia, and proceedings begun here. The government waits until it is ready to proceed and begin proceedings. These men are arrested and brought into court on a criminal charge. At that time nobody was ready and it went over to a later day. Then after the defendants introduced their testimony the government's counsel claimed they were surprised. At any rate, they wanted time to meet certain matters. They claimed they did not know the matters the defendants were going to bring up and the time was fixed almost four months later. Now the court is asked upon this state of facts to indefinitely postpone it, not to any particular time, just put it off and leave the defendants up in the air until the government sees fit to pull the string and let them down."

Neither of the dirigible pilots were injured nor was their craft seriously damaged.

CURTISS OFF EARLY.

Curtiss was the first to leave the earth and at a time when dawn had hardly broken. He passed the night on Governor's Island and at about 7 o'clock rose, but only for a brief flight.

Two hours later Wright made his first ascent, encircling Governor's Island and remaining in the air for seven minutes. After an hour's rest he again went aloft, this time remaining in the air for six minutes and thirty seconds, attaining a speed estimated at fifty miles an hour. With a glorious sweep out over the bay he passed entirely around the great emblem of liberty. Wright made a third flight at 5:30 o'clock this afternoon before a big crowd.

The Wright machine showed greater speed than that of Curtiss, but the Curtiss flyer seemed to keep its equilibrium better and remained on an even keel. Wright, in fact, met with one slight mishap in his flight, when a wing tip struck the ground on landing and considerably jarred the machine.

Wright's action in circling the Statue of Liberty today is taken as a challenge to Curtiss, for Curtiss, it will be recalled, was the first to mention such a flight. From now on, it is expected that the two aviators will strive to outdo each other, although neither will do anything reckless.

MISHAPS TO DIRIGIBLES.

Tomlinson was the first to start on the dirigible balloon trip which he hoped to end at Albany. He got away at 11:36 o'clock and headed north on the east side of the Hudson. Baldwin arose at 11:50 o'clock, shot out directly over the middle of the Hudson and began traveling toward the State capital. In a few minutes he was lost to view in a slight mist. A puff of wind snapped one of his rudder ropes and he was forced to begin his descent on the water, off the Jersey shore and opposite One Hundred and Ninetieth street. The balloon came down easily. Capt. Baldwin threw out dragnets and sailors from the battleships Rhode Island, New Jersey and the cruiser North Carolina swarmed to his rescue in launches. Baldwin swung himself into a boat without getting wet.

Meantime Tomlinson, at a height of 3000 feet, had been going northward overland. Both his gasoline and oil tanks began leaking and fearing an explosion he was forced to land near White Plains.

MANY NOTABLES AT BRILLIANT BANQUET.

[ASSOCIATED PRESS NIGHT REPORT.]

NEW YORK, Sept. 29.—The diplomatic representatives of twenty-five nations and the special delegates of twenty-eight sat down to table tonight in the Hotel Astor as the official guests of the Hudson-Fulton Celebration Commissoin.

There were, in addition to the officers of eight navies and the admirals of four; Senator Root, Vice-President Sherman, Gov. Hughes and the personal representatives of the Kaiser and the Mikado. It was one of the most brilliant banquets that the country ever has seen.

At the speakers' table, among others, were Jonkheer J. Loudon, the Minister from the Netherlands; Grand Admiral Von Koester, the personal representative of the Kaiser; Admiral Sir Edward Seymour; Prince Kuni, Contre Admiral Le Pord of the French fleet, and Justice Brewer.

Feeling runs high throughout Great Britain in connection with the forcible feeding of a number of suffragettes recently committed to Birmingham jail for throwing a crowbar through the window of Premier Asquith's private car and committing other acts of violence.

The authorities, as usual, refused to grant the prisoners the privileges of first-class misdemeanants, whereupon the women, like many of their sisters in Holloway jail, in London, went on a "hunger strike." The Birmingham jailer, instead of releasing the offenders to prevent starvation, secured permission from the Home Secretary to force liquid nourishment down their throats by means of a rubber tube.

The matter has been brought up in the House of Commons and caused acrimonious debates nightly. The suffragettes from one end of the country to the other are aroused. Meetings have been held by them at which resolutions of defiance and menace have been passed amid outbursts of excitement and indignation. Miss Cristobel Pankhurst, one of their leaders, said today:

"The government compels us to use force, since the only alternative is impotence and the continued reign of tyranny over women. The charges that we are alienating the sympathy of the public does not influence us, because the sympathy of the public thus far has done nothing or it would have elevated British women above the political level of the idiot, the pauper and the felon.

"The crimes committed against the women imprisoned in Birmingham are horrible. It is an outrage to gag with feeding tubes our powerless coworkers for women enfranchisement. How pathetic, as well as execrable, is the effort to murder the spirit of womanhood by using violence against a few individuals who are the incarnation of that spirit."

MOORS REINFORCED.

MELILLA, Sept. 29.—A wounded Moor, captured in the fighting between the Spanish troops and the Riffs, yesterday, declares the main body of the Moors has been reinforced by 15,000 Riffs from Alhucemas.

of starvation, and under vigorous protest when fed by stomach pump.

NOTED CAREER.

COL. MORRISON DIES SUDDENLY.

LONG LIFE OF USEFULNESS TO COUNTRY IS ENDED.

Energy and Honesty of Man Who "Wouldn't Shake Hand of Thief to Be Elected to Any Office" Impresses All Acquaintances—Author of Famous Horizontal Tariff Bill.

[BY DIRECT WIRE TO THE TIMES.]

WATERLOO (Ill.) Sept. 29.—[Exclusive Dispatch.] Col. Morrison, for many years one of the foremost men in American politics and doubly interesting because of his prominence in Congress, and his remarkable personal character, which seemed to impress with its energy and his honesty, everybody with whom he came into contact, died suddenly tonight at his home in this city.

Col. Morrison was chairman of the Committee on Ways and Means, and as such, reported the famous Horizontal Tariff bill. He was a member and was eventually the chairman of the Interstate Commerce Commission. He was a candidate in 1885 for the United States Senate in the great legislative battle at Springfield, out of which John A. Logan emerged with the toga on his shoulders. He was the man who said at that time that he "wouldn't shake the hand of a thief to be elected to any office in the gift of human power." He fought bravely in the Civil War. He favored bimetallism in 1896, and in 1901 he was granted a soldiers' pension by the United States. He served nine terms in Congress.

Col. Morrison was born in Monroe county, Illinois, on September 14, 1825; was educated in the common schools and afterward at McKendree College, from which many Americans of considerable note have been graduated.

SAD MEMENTOES.

MISS MENN'S GIFTS TO ROTHSCHILD BACK.

[BY DIRECT WIRE TO THE TIMES.]

CHICAGO, Sept. 29.—[Exclusive Dispatch.] Miss Olga Menn, whose fiancé, Baron Oscar Rothschild, killed himself when prevented by parental objection from wedding her, will receive from the United States government in a few days her gifts to the young nobleman.

For three months a little wooden cabinet containing the remembrances which passed from her to him during the brief period of her wooing has been held in the custody of the customs authorities.

They would not surrender it until proof of its contents had been given. Dr. Rudolph Menn, the father, made an informal entry of the bonded package, which was taken to the United States customhouse today, and after appraisement, Miss Menn will be free to remove it. The box contains one diamond set scarf pin, an antique cane of ebony and ivory, a present made to Dr. Menn by a young prince twenty-five years ago; a leather purse bearing a gold monogram; an ornamental card case; a gold watch chain; a small chased gold ring; a collection of books of Miss Menn's authorship, autographed and indicted to the young Baron Rothschild; a number of favorite French books.

Baron Rothschild, the elder, sent the box from Vienna to Miss Menn after his son shot himself.

"The box contains the little trinkets that my daughter gave the young Baron when they were engaged," said Mrs. Menn. "My daughter wants to go back. She thinks she would feel better if she visited the young Baron's grave. I don't want her to go for I'm afraid it would excite her. But I've promised to take her in the spring. We shall go to visit the old Baron then surely, and maybe before."

but they were not aboard the Jeannie, and I did not want to return and disappoint the men. Another reason was that I wanted to prolong my hunting trip, which I was able to do by not going back, but by cutting across Smith Sound from North Star Bay and following the edge of the ice south.

"I do not believe that either Dr. Cook or Commander Peary, if placed in my position, would have done any differently than I did, nor would they, having started south for civilization, have turned back. I had never seen Dr. Cook until I met him in the Arctic. He told me he had been to the North Pole and I was pledged not to reveal this fact to Commander Peary, but I could say that he had gone farther north than Peary in 1906.

"Commander Peary, to my knowledge, knew absolutely nothing about what had been left with me by Dr. Cook except that I mentioned instruments, clothes and furs, and also a narwhal horn. Dr. Cook's belongings left in my charge, were placed in boxes which were nailed up. Then I saw the Eskimos cover them with rocks.

"No one could have been kinder to me or shown me more consideration than Commander Peary did while I was on the Roosevelt and he said he would be very glad to have me remain aboard and return with him instead of joining the Jeannie.

[Signed] "HARRY WHITNEY."

PEARY MISTAKEN ON COOK'S HORIZON.

[ASSOCIATED PRESS NIGHT REPORT.]

COPENHAGEN, Sept. 29.—Commenting upon the question of artificial horizon raised by Commander Robert E. Peary in his statements to show that Dr. Cook did not reach the North Pole, Prof. Stroengen of the Copenhagen University said today:

"Commander Peary must be under misapprehension. According to Dr. Cook's statement to me, he did not use an artificial horizon of mercury, but a glass mirror which, with the aid of spirit levels, was set horizontally."

WHITNEY TO GO BACK NEXT YEAR.

[ASSOCIATED PRESS NIGHT REPORT.]

ST. JOHNS (N. F.) Sept. 29.—Members of the schooner Jeannie said tonight that when Harry Whitney learned in Labrador of the polar controversy and of the importance of Dr. Cook's instruments, he engaged Capt. Sam Bartlett and his vessel to go up next year and recover Dr. Cook's belongings at Etah.

According to the Jeannie's crew, while Commander Peary scoffed at the idea that the sledge which Dr. Cook gave as a souvenir to Mr. Whitney ever covered a long distance, Mr. Whitney contended that the sledge showed actual proofs of what it had endured and that the rear sections had been cut off to make arrows for killing game, as Dr. Cook described.

PHILADELPHIA GIVES COOK WARM WELCOME.

[ASSOCIATED PRESS NIGHT REPORT.]

PHILADELPHIA, Sept. 29.—Dr Frederick A. Cook, the Arctic explorer, came here to deliver a lecture tonight. He was given an enthusiastic reception.

His ride from the depot, where a great crowd met him, to the City Hall, where he was officially welcomed by

(Continued on Fifth Page.)

WELCOME TO OUR COAST.

TAFT AT SEATTLE.

President Will Do the Exposition.

Today's Programme Devoted to Speeches and Banquet at Fair Grounds.

Greeted on Arrival by Immense Crowds and Retires Early.

Passes Through Apple Country During Day and Talks Apples.

[ASSOCIATED PRESS NIGHT REPORT.]

SEATTLE (Wash.) Sept. 22.—President Taft reached the Pacific Coast tonight, just two weeks after his start from Boston. During all of this time he has been steadily heading for the West.

Here a new phase of the journey begins, and when he leaves Seattle for Tacoma on Friday afternoon and leaves that city at midnight, his course will be south until Los Angeles is reached, and then comes the turn once more to face the rising sun.

The President and his party were met at the Union Station here on their arrival at 5:15 p.m., by a Reception Committee of two dozen members. The space in the station, through which the President and his escort passed was roped off and a large body of police kept back the crowd.

The visitors and the Reception Committee entered automobiles, and preceded by a troop of mounted police, proceeded to the Rainier Club, half a mile distant, where a reception in honor of the President was given by Mrs. Richard A. Ballinger, wife of the Secretary of the Interior.

After half an hour at the club, the President and his escort went to the Hotel Washington, which will be the home of the visitors until their departure for Tacoma Friday morning.

The President was permitted to retire early, after greeting the Yale Club, which was holding a dinner and reception at the hotel.

IMMENSE THRONG.

A great throng of people waited for the President at the railroad station, and along the brilliantly lighted streets through which he passed, and there was cheering at every step of the way. The showers of the past two days and discouraged attempts at general decoration, except that pictures of the President were displayed everywhere, and every flagstaff carried a banner.

The visit to the Alaska-Yukon-Pacific Exposition will begin at 9:30 tomorrow, and Mr. Taft first will tour the grounds. After luncheon he will make an address in the ampitheater.

The President also will speak at a banquet tendered at the exposition grounds during the evening, so that his entire day will be devoted to the fair.

The President, on his way to Seattle, passed through a section of the country which displayed its marvels in the way of fruit raising. At North Yakima, where he spent the entire forenoon, and made an address, the President saw one of the oldest irrigated fruit districts in the far West. The great yield of apples especially attracted his attention and brought from him the announcement that he was extremely fond of that fruit.

TASTE FOR APPLES.

"In fact," declared the President, "I am supposed to have inherited the taste of an uncle of mine, who is reputed to have said that he wouldn't put his mouth out of pucker for less than a peck."

The President declared, anent the subject of apples, that they reminded him a good deal of human nature. Some apples that are beautiful to behold from without are found to be tasteless and mealy within, while others not pretentious to look at, are found to have the solid meat, the juice and taste that go to make up real character.

The President met an old Cincinnati sweetheart at North Yakima. She is Mrs. Betty Hodges, formerly Miss Betty Evans, and Mr. Taft was best man at her wedding. The President told of the meeting in the course of his speech.

In his Yakima address, the President also took occasion to pay a tribute to Senator Wesley L. Jones of Washington, who joined his party at Spokane yesterday.

Gov. Hay of Washington, in introducing the President, declared that it was through him that the Pacific Coast had recognition on the national Cabinet, and for Vice-President in 1912 he "placed in nomination the Honorable Wesley Jones."

JONES FOR PRESIDENT.

"In nominating Senator Jones for a place on the ticket," said the President, "I do not see why Gov. Hay should not name him for the Presidency, for you are not in the habit of taking a back seat out here. You only want the best. Wherever you put Senator Jones he can be counted upon to do the right thing at the right time, and that, too, without any brass band or fireworks to tell that he is doing it. If you nominate him for the Presidency, I shall be glad to go before the country and testify to my own knowledge of his worth and ability, as I am doing here. I thought I would go the Governor one better, and I think I have."

In a speech at the luncheon tendered him by the Commercial Club of North Yakima President Taft said:

"I have been going west and I have been approaching a climax. I found that the people in Chicago were fairly well satisfied with that large city and thought everything centered there and shaped itself with reference to Chicago. Then I came to Minneapolis, then to Des Moines, then to Omaha, then to Colorado, and there I struck the religion of the apple. The peaches played some part in it, but the apple was developing.

"I came on to Spokane and I found it still stronger, and then up into Idaho, and then to Spokane, where I did not find that Spokane was likely to lose any steps in progress because of lack of appreciation of Spokane by the people of Spokane. And now, going through the Yakima Valley, which I have been delighted to visit and which certainly is a gem on the surface of the earth, I am glad to find the spirit increasing until I reach the topmost top of civic enterprise and commendable municipal conceit in Seattle. It is an ascending scale and to one who has lived in the East and who has been identified with far-off islands in the Pacific and who, therefore, occupied a position up a tree, is full of interest and full of ground for believing that there is nothing that we cannot aspire to in this country.

REGARDING NEWSPAPERS.

"I have been seated next to your worthy Mayor for the last hour and a half and I am glad to find that in this region of apples and fine air there is an independence of thought as to municipal government. I am glad to note that a man can make headway in your community even if the newspapers do roast him every day. Those of us that have suffered in that regard have a feeling that makes us kin. If it were otherwise we would have a government in the editorial sanctum.

"But as it is, your Mayor has demonstrated, and it has been demonstrated in other parts of the country, that, while we accept from the newspapers their statements of fact, when we believe their statements of fact and read them every day they have got to demonstrate in some way that what they say is worth your credence and that their judgment is good.

"Otherwise we will differ from them. Now the Mayor and I have subscribed to that doctrine."

In the throng which greeted the President at the Courthouse were a large number of Grand Army veterans, and the ladies of the Woman's Relief Corps.

"I am honored by the presence of the Grand Army men," said the President, "and by the ladies, who, while they do not wear uniforms, suggest the presence of the Woman's Relief Corps. I have had the pleasure of meeting Grand Army men at many places on this trip, and it is most inspiring to have brought back the memories of the time when it cost blood and took courage to meet the issues of the day and save the country. And it is pleasant to note that far out in the western country, away from the battlefields where the issue of the nation's life was contested, we find the heroes of that war who pushed out here after so heavy a struggle, in order to build up a new country and add to the strength, the expansion, the wealth and the prosperity of the country which they saved.

PHILIPPINE HEROES.

"Just in front of me," continued the President, "I see a monument that brings back memories that I always like to refer to and emphasize. The monument I understand to be to one of those who in effect gave up his life in the far distant Philippines in order that the duty which this government had there should be performed and a supervision extended and aid given to a people who by the providence of God were put under our guardianship. Only those who have been in the Philippines know the proper pride in what they did there, for they were called upon not only to meet a foe most dangerous, fighting in oriental fashion, but after they had conquered them, they were put in a position where they had to exercise a self-restraint and a guardianship and and independence of action that only men in the American army are capable of and so whenever I meet one who has been out to the Philippines, there is a bond between him and me that makes me happy, and I hope that in the audience which I am addressing there are a number of those who went out there and now retain in sweet recollection the hardships which they had to undergo, and the beauties of those far-distant gems of the Pacific Ocea."

UNIONITES OUT OF PARADE FOR TAFT.

[BY DIRECT WIRE TO THE TIMES.]

SPOKANE (Wash.) Sept. 22.—[Exclusive Dispatch.] Because they took umbrage at the informality of an invitation to their president to take part in the Taft parade here and protested in undiplomatic terms, a coterie of union labor agitators who dictate the affairs of the Central Labor Council have caused labor organizations to be ruled out of the parade altogether.

"Our president, William J. Coates, received an invitation to take part in the parade only at the last moment. He received only an informal invitation," was the basis of the laborites' complaint, as voiced by Max Demuth, reading clerk. "We demand a formal invitation."

NEW ORLEANS TO DECORATE GRANDLY.

[ASSOCIATED PRESS DAY REPORT.]

NEW ORLEANS, Sept. 22.—"Fourteen feet through the valley" and "river regulation is rate regulation" will be the slogans with which President Taft will be greeted upon his arrival here on October 30.

Entwined in a copy of magnolia branches, palmettoes and moss, with embellishments of rice and cane, these mottoes will stand out in plain relief along the line of march. The scheme of decoration will be carried out on an elaborate scale.

PRESIDENT MEETS OLD SWEETHEART.

[ASSOCIATED PRESS NIGHT REPORT.]

NORTH YAKIMA (Wash.) Sept. 22.—President Taft met an old sweetheart of his here today and proudly boasted of the fact when he addressed a great throng of Yakima Valley citizens in front of the Courthouse.

While the President was breakfasting in his car, the Mayflower, a card was brought to him. On it was the name of Mrs. Betty Hodges, who formerly was Miss Betty Evans, of Cincinnati. Mrs. Hodges was warmly welcomed on board and was introduced by the President to all his breakfast guests, including Gov. Hay, Senator Jones and others.

When he was speaking at the Courthouse, Mr. Taft complimented the Yakima people on their splendid apple orchards and declared that his love for apples created a bond of union between him and the people of this section.

"And there is another bond between me and the Yakima Valley, although perhaps I ought not to say it in so public a place. I found an old sweetheart of mine here today," declared the President, amid a shout of laughter. "You don't know who she is and I am not going to tell you," continued Mr. Taft, "but before she gets through she is going to be one of the most successful farmers in your district. At any rate, if she can cultivate the good will of the fruit, as she did the men in my neighborhood, she is bound to succeed."

AMERICAN MINING CONGRESS.

TONOPAH PLAYS HOST TO MANY VISITING DELEGATES.

Guests of Nevada City Inspect Mills and Mines and Hold Sessions in District's Oldest Camp—Paper on Paralysis of Industry, Recommending Some Radical Changes in Existing Laws, Meets With Disapproval.

TONOPAH (Nev.) Sept. 22.—The American Mining Congress, which opened at Goldfield Monday, adjourned from Goldfield to Tonopah today, and after a day spent in visiting the mills and mines in the oldest camp in the Southern Nevada field as guests of the city, held a session here late in the afternoon, followed by another in the evening.

A cordial welcome was extended to the visiting delegates by a committee of citizens who placed several special trains at their disposal at Goldfield this morning. When the congress convened this afternoon, papers on various subjects relating to mining were read. The principal speakers were Edmund B. Kirby, a mining engineer of St. Louis, and Dr. J. A. Holmes, chief of the technologic branch of the United States Geological Survey.

Mr. Kirby spoke on the paralysis of mining districts in various sections of the country, and his suggestions as to how this might be avoided, met with the strong disapproval of a number of delegates, several of whom voiced their objections on the floor of the convention.

KIRBY'S ADDRESS.

Mr. Kirby said, in part:

"Is it not clear as day that by the pressure of increasing taxation, every claim may be forced into use, or release? When from Mexico to Alaska every claim is either working, or open to prospectors, does it take a prophet to see the result? Does not every prospector know of areas he would like to explore? Does not every miner, every operator, know of places where he would like to dig? After the real mining industry begins, cannot every one foresee in its general, steady and permanent prosperity, a better living and more chances for a fortune than are possible under the present paralysis?

"Men of the mining world, the new era awaits your call. You have but to say the magic words, 'Dig, or get off the claim.'

"Analyze all the varied plans and motives of these idle claim owners, and we find that most of them are waiting either in the hope of profiting in some way by the work of other men, or, with the expectation that in the distant future, investors will pay prices which they now decline. The deadlock thus produced is the deadly paralysis which curses the mining industry today. There is nothing to break it; nothing to force action. There are no expenses. The assessment work of $100 annually for unpatented claims is usually faked, and the taxes nothing, or so trifling as to be merely nominal.

INDUSTRY LANGUISHES.

"Owners can wait forever, and they do so, generation after generation, hoping that some time, in some way, the worn title deeds, or faded stock certificates, will enable them to extract a fortune from other men. And so, a great industry languishes, while paralysis, partial or complete, blights every district from the Mexican line to the frontiers of Alaska. And prospectors have nowhere to go, and miners lack work, while investors and the representatives of mining capital are searching this and other countries for oportunities to mine.

"For centuries mining laws have been saying that no man has the right to hold mineral land idle; that he must dig, or allow others to dig. The application of this principle was effective in small frontier camps where the miners who made the law stood on the ground to enforce it, but as it passed into general law covering vast areas and became dependent upon the cumbersome machinery of government for enforcement, it was found impossible to compel the continuous operation desired. Some codes were more effective than others, but even the old Mexican law, the finest product of accumulated experience, was only partially successful in this matter.

"But the question may be raised, how can it help an industry to tax it? The answer is that the industry, the digging out of the mineral, is not taxed. Every man is made to pay for occupancy, for holding a reservation of mineral ground away from other people who want it. Such a payment, when made just large enough to be uncomfortable, or painful, on an idle claim, would be only a small item in the expense list of an operating claim, for it takes money to mine. Such an item would never stop, or discourage, digging.

LET DOG PAY FOR MANGER.

"In producing mines, it would be far less than the royalties now paid everywhere by miners to idle claim owners. When a man has to pay for the privilege, he will not hold more ground than he intends to work. When the privilege of holding is free, he will naturally grab everything in sight and wait in order to hold up some one else who may want to use it. Let the dog in the manger pay for his manger.

"Strange as it may seem at first sight, the way to boom an industry is to tax the natural resources it uses. The way to discourage it, is to tax anything else it uses, or to tax its products. This scientific principle of modern taxation is now as firmly established as any law of chemistry or physics, and is slowly, but steadily, forcing its way into the tax systems of civilized countries. If you want to encourage the utilization of water power, tax water falls so heavily that no one can hold one idle, or away from would-be users, and only actual users can pay the tax. To discourage use, tax the use, tax the buildings, machinery, supplies, or income.

"The best and the scientific method of applying the tax to claims would be by assessment, according to their actual values. But any method will work, so long as it is carried far enough to produce the effect. It will, of course, be necessary to prevent tax dodging. Any State, or any county, may apply the remedy at will, for even if there are limits to the tax levy it may impose, there are none to its powers of assessment. It can apply the pressure and steadily increase it, watching the effect, until this has reached the point desired.

"Even idle holders themselves see that they have brought on a deadlock which is not to their own advantage. Very few really make any money at it. Men grow old and sink into the grave, still dreaming of the purchaser who never comes. In the great majority of cases, all that holders will really lose by the proposed change in the rules, are their visions, their hallucinations. In exchange for these, there will be the countless opportunities of a rejuvenated industry."

Dr. Holmes's subject was the "Inspection of Mines For the Purpose of Preventing Accidents and Disasters and the Safeguarding of Those Employed in Them."

MINING INSPECTION.

"Mining inspection is and should remain a function of the State," said Dr. Holmes. "It has for its purpose the proper execution of mining laws, and the object of these laws is primarily the safety of the miners, and incidentally, the protection of mine property. The agent of the State in the carrying out of these laws is the inspector of mines. His assistants should be sufficient in number for frequent and thorough inspection. They should be independent of local influence and political [illegible] sation. Their [illegible] with their [illegible] nical training. This [illegible] ahis laws [illegible] the willingness [illegible] tors and [illegible] provisions [illegible] by officers [illegible] plemented [illegible] ployed by [illegible] such compan[illegible] such a prac[illegible] results.

FED[illegible]

"The fun[illegible] ernment in co[illegible] erations is one [illegible] search. Such a [illegible] been accepted [illegible] ture, forestry, [illegible] dustries.

"Under such [illegible] will be no basis [illegible] State and Federa[illegible] croachment of one [illegible] rights of the st[illegible] Federal work [illegible] securing and mai[illegible] and cooperation [illegible] ors and succes[illegible] Federal work [illegible] securing the [illegible] tion of the [illegible] dressers are looking for right now. All sizes.

"No one h[illegible] proposition t[illegible] possess a [illegible] State prohibi[illegible] and use of [illegible] boundary [illegible] one State [illegible] smelted in [illegible] and used [illegible]

"The p[illegible] lute free[illegible] They are [illegible] state and int[illegible] are essential to bot[illegible] future welfare and [illegible] nation."

An interesting paper [illegible] of the mining laws in [illegible] hemisphere was read by [illegible] Brown of Nevada, in whi[illegible] up the earliest restrictions [illegible] upon gold seekers by the Spa[illegible] ill hov[illegible] ernment and reviewed the gro[illegible] and development of the American mining regulations.

At the night session, which was brief, W. C. Ralston of San Francisco, a pioneer in mining in the West, told the congress of the famous Comstock days.

The delegates returned to Goldfield tonight on special trains.

At tomorrow's session of the congress, the Committee on Resolutions will make its report. One of the most important resolutions to be submitted, it will be that the special committee appointed a year ago to investigate the Alaskan mining laws, which probably will be submitted at a night session tomorrow.

It is not known what the findings of the committee are, but additional interest has been given it by the rumors that the report may possibly touch upon the Cunningham coal controversy.

FRENCH AVIATORS DEFIANT.

Say Wright Brothers Are Trying to Claim Patent on Flying Itself.

[BY DIRECT WIRE TO THE TIMES.]

PARIS, Sept. 22.—[Exclusive Dispatch.] Complaint by the Wright Brothers in regard to European infringements on their aëroplane patent is no news to French aviators, who heard enough of the subject from Wilbur Wright himself when he was here last year. He did not hesitate to speak out, declaring that his invention for flexing the wing tips had been taken over bodily by others without even so much as "by your leave." He asserted also that the vertical rudder of his machine had been adopted at once, that minor innovations had been made, with the result that shortly after he began real flights at Lemans the French aviators followed suit in other parts of France.

This may be verified by any one who cares to consult the records. M. Delagrange several times has acknowledged this, but he contended that the French flyers were justified in adopting what is less of a mechanical appliance than a series of physical devices belonging to anybody clever enough to use them.

"It is as if the Wrights had tried to patent flying itself," declared Count Delapeyrouse today. The Count is head of the Bleriot company, one of those

whom the Wrights [illegible] to sue. "In fact," he continued, [illegible] Peary. He thinks [illegible] an aëroplane flights. [illegible] attention to this suit, [illegible] have nothing to fear.

PARADOX.

SUNDAY-SCHOOL IS DISTORTED.

CHINAMAN MADE SUPERINTENDENT IN PITTSBURGH.

Yee Tang, Who Said in Connection With Elsie Sigel Case, That Young Girls Should Not Be Allowed to Teach Chinese, Gives Important Office.

[BY DIRECT W[illegible]

PITTSBUR[illegible] to [illegible] exclusive Dis[illegible] full-blood [illegible] ent of [illegible] Sunday [illegible]

[illegible]ORED SUITS

Say is Worthy of the Name

[illegible]cho of price-cu[illegible] ur history.

[illegible] offering a sale. This is not an ordinary offering [illegible] 00 two-piece suits, with coats to 48 inches in three-quarter [illegible] mmed. The skirts are cut with generous fullness. Next to the tailorin[illegible] They are the novelty homespuns, striped and novelty worsteds, serges, dia[illegible]

mparative values, but honestly say these n a half more than the sale price indicates

[illegible]ORK PATTERN HATS $[illegible]

[illegible]ment of Beautiful Models

[illegible] opportunity to buy any ha[illegible] aire rivers[illegible]roved New York patter[illegible] majority are plu[illegible]

GUILTY OF MURDER.

SAN FRANCISCO, Sept. 22.—William Johansen, a sailor who shot and killed Albert Numelin in the latter's saloon on East street several weeks ago and was found guilty of murder in the first degree today by a jury in Judge Dunne's department of the Superior Court. The jury recommended the convicted man to the mercy of the court.

Taking the stand in his own behalf early in the day, Johansen declared the shooting was accidental, but Asst. Dist.-Atty. Hanley, in summing up for the State, pointed out that the defendant had purchased the revolver on the very day on which he shot Numelin.

FOR MAYOR OF SALT LAKE.

SALT LAKE CITY, Sept. 22.—James G. Murdoch was nominated for Mayor by the Republican City Convention here today.

It Will Not Cost More

For a trip via the Denver and Rio Grande Railroad. The Scenic Line of the World. The reduced round-trip rates East will last only a few days more. You will enjoy your trip via the Denver and Rio Grande Railroad through Salt Lake City, Glenwood Springs, Royal Gorge, Denver. Through sleeping cars, excellent dining-car service. Let us plan your trip. Courteous attention and reliable information. Office, 544 South Spring st.

Old Port Wine Is a Tonic.

You can purchase this extra fine wine at the Old Plantation Distilling Co., 106-110 N. Broadway, at $1 to $2 a gallon. 'Phone Home A1276, Sunset Main 1041.

Superb Routes of Travel.

BANNING LINE—Daily Service to

SANTA CATALINA ISLAND

S.S. CABRILLO—Capacity 900

TRAINS CONNECTING WITH STEAMER AT SAN PEDRO LEAVE LOS ANGELES: Southern Pacific ..... 9:05 a.m. Salt Lake Ry. ..... 9:40 a.m. Pacific Electric Ry. ..... 9:15 a.m.

Greatest Fishing Known

Famous Marine Gardens VIEWED THROUGH Glass Bottom Boats

EXTRA BOAT SATURDAY EVENINGS

BANNING COMPANY, 104 PACIFIC ELECTRIC BLDG., LOS ANGELES, CAL. PHONES: MAIN 4493; F4576.

$5 .35-$6.35 FIRST CLASS SAN FRANCISCO SECOND CLASS $4.35

ROUND TRIP FIRST CLASS $11.50 GOOD THIRTY DAYS.

STEAMER SANTA ROSA LEAVES MONDAY AND FRIDAY MORNING.

STEAMER CITY OF TOPEKA LEAVES TUESDAY MORNING.

RATES INCLUDE BERTH AND MEALS.

For Seattle, Tacoma and Puget Sound

THURSDAYS STEAMERS GOVERNOR OR PRESIDENT Through Without Change.

FOR SAN DIEGO WEDNESDAYS AND SUNDAYS—9:05 A.M.

LARGEST SHIPS—QUICKEST TIME—BEST SERVICE.

CITY TICKET OFFICE 540 South Spring St.

PHONES—Sunset Main 47, Home F5045. Rights reserved to change schedules.

$5 .35 FIRST CLASS San Francisco SECOND CLASS $3.85

Portland, $15.25; 1st class; $8.85, 2nd class. Seattle, $19.25, $16.85. Eureka, $13.85, $9.35. Berth and meals included.

S.S. Hanalei, Sat., Oct. 2, 1:30 p.m.

Excellent accommodations. Low freight rates, prompt deliveries. C. J. LEHMAN, Gen. Mgr., 245 So. Spring St., Phones—Main 803, 10394.

SEATTLE via PORTLAND— STRS. ROANOKE AND ELDER

ALTERNATE SAILING FROM SAN PEDRO EVERY TUESDAY at 1 p.m. for PORTLAND DIRECT (No change) calling at SAN FRANCISCO, EUREKA and ASTORIA. Low rates, including berth and meals. NORTH PACIFIC STEAMSHIP CO., 254 South Spring Street. Main 5115. F1625.

Theaters—Amusements—Entertainments

ORPHEUM THEATER— COMMENCING MATINEE EVERY DAY BOTH PHONES

Paying particular attention to entertaining ladies & children.

Vaudeville

Presenting the Best European and American Attractions

"At the Country Club" Miniature Musical Comedy.

Arlington Four Singing Messenger Boys.

Sig. Lucano & Lucca Man with two voices.

Gardner & Revere A bit of true variety.

Matinee Today

Hyams & McIntyre "The Cohorans."

Hayes & Johnson "A Dream of Baby Days."

Cunningham & Marion Acrobatic Talkfest.

Rose Royal and posing horse, "Chauncey."

ORPHEUM MOTION PICTURES.

NIGHTS—10c, 25c, 50c, 75c. MATINEES DAILY—10c, 25c, 50c.

MOROSCO'S BURBANK THEATER— THE HOME OF SUCCESS

Los Angeles' Leading Stock House.

ALL WEEK—MATINEE SATURDAY.

The Incomparable Burbank Stock company with MISS LILLIAN BURKHARDT in THE ONLY STOCK PRODUCTION EVER GIVEN OF

"LADY FREDERICK"

PRICES—25c, 35c, 50c. Matinee, 25c. Gallery, 10c.

NEXT WEEK—"WHEN WE WERE TWENTY-ONE," with LILLIAN BURKHARDT.

HAMBURGER'S MAJESTIC THEATER— OLIVER MOROSCO, Lessee and Manager

ALL WEEK. MATINEE SATURDAY.

THE RECORD BREAKER SHOW.

"THE GIRL FROM RECTOR'S"

Direct from a successful run of one year at WEBER'S MUSIC HALL, NEW YORK.

PRICES—Nights, 25c, 50c, 75c, $1.00, $1.50. Matinees, 25c, 50c, 75c, $1.00.

ALL NEXT WEEK. MATINEE WEDNESDAY. MATINEE SATURDAY.

SEAT SALE OPENS AT 9 A.M.

THE FAMOUS MUSICAL NOVELTY.

THE TIME, THE PLACE & THE GIRL

Prices—25c, 50c, 75c.

GRAND OPERA HOUSE— H. C. WYATT, Lessee and Manager

[illegible] SATURDAY—

[illegible]RKE [illegible] LOVE WATCHES

SEATS [illegible]

[illegible]e Saturday

[illegible]ER'S La Salle Theatre

[illegible]N TRAIL

SEAT SALE TODAY.

[illegible]: "THE THIRD DEGREE."

[illegible]— THEATER [illegible]AUTIFUL." L. E. [illegible]

[illegible]t for Two Weeks—Sam S. and Lee Shubert (Inc.)'s

[illegible].] FAWCETT IN THE SENSATIONAL DRAMATIC SUCCESS,

[illegible] FROM [illegible] YORK RUN. THE GREAT JOHN GA[illegible]

[illegible]RICES—25c to $1.50. Matinee [illegible]

BELASCO THEATER— BELASCO-BLACKWOOD CO., Proprietors MATINEES TODAY, Saturday only

THE GREATEST BELASCO SUCCESS EVER KNOWN.

The Belasco Theater company, with LEWIS S. STONE, present David Belasco's world famous play,

"DU BARRY"

Curtain every night at 8 o'clock, sharp, and at 2 o'clock on matinees.

WALKER THEATER— GRAND NEAR SEVENTH.

Week beginning October 4. The rollicking musical comedy success,

"JAKEY, MIKEY AND IKEY."

Two Shows Nightly—7:45 and 9:15. Matinees Monday, Wednesday and Sunday, 2 P.M. PRICES—10c, 20c and 25c.

GRAND OPERA HOUSE— MATINEES SATURDAY AND SUNDAY.

THE GRAND STOCK CO. PRESENTS "Adrift in the World"

LOS ANGELES THEATER—Spring St., Near [illegible]

MATINEE TODAY—TWO SHOWS EVERY NIGHT—J. K. Emmett & [illegible] Brothers, The Laugh-O-Scope, CHARLES MACK & CO., Cogan & Bancroft, [illegible]ron Keane, Alfred K. Hall. Popular Prices—10c, 20c and 30c.

BASEBALL—Chutes Park, 2:30 p.m.

LOS ANGELES vs. VERNON

LADIES FREE EXCEPT SAT., SUN. AND HOLIDAYS. ADMISSION [illegible]

LEVY'S CAFE—Third and Main Sts.

Afternoon Tea, 3:30 to 5. Dinner, 6:30 to 8:30. After Theater, 10:30 to [illegible]

RIGO AND HIS ORIGINAL HUNGARIA ORCHESTRA.

Concerts at about hours, in Main Dining-room—Admittance FREE.

Timely Special Announcements.

MILLIONS OF ACRES—

Of as Fine Land as God's Sun Shines [illegible]

THE GREAT

San Joaquin Valley

WAITING ONLY TO BE TICKLED WITH THE PLOW, AND IRRIGATED WITH THE SNOW WATERS OF THE HIGHER SIERRA NEVADAS, TO PRODUCE LAUGHINGLY WITH ABUNDANT PRODUCTION.

THE RUSH IS ON. THOUSANDS OF PEOPLE ARE FLOCKING THERE FROM EVERY DIRECTION. WILL YOU BE ONE OF THEM? LAND IS CHEAP. WATER IS PLENTIFUL. YOU HAD BETTER COME IN AND SEE OUR STEREOPTICON AND MOVING PICTURES, AND HEAR OUR LECTURE AT 8 O'CLOCK TONIGHT.

San Joaquin Valley Headquarters

531 South Spring St.--Times Branch Office

(IF OUT OF THE CITY WRITE FOR LITERATURE.)

VISIT THE WORLD-FAMOUS—

Cawston Ostrich Farm SOUTH PASADENA.

"One of the strangest sights in America."—New York American.

150 Gigantic Ostriches

50 OSTRICH CHICKS JUST HATCHED

IN A BEAUTIFUL SEMI-TROPICAL PARK.

Be ROUND TRIP, including admission. Tickets for sale at our

City Store 313 South Broadway

LOS ANGELES OSTRICH FARM— OFF. SANTA FE, SOUTH PASADENA.

All Yellow Cars Transfer Direct to Farm. Fare 5c.

OSTRICH DANCE, 11:30 DAILY.

Excursion tickets, round trip and admission 50c. For sale at our CITY STORE, 313 S. BROADWAY, LOS ANGELES.

Superb Routes of Travel.

PACIFIC MAIL S.S. CO.—For Honolulu, Japan, China, Manila, India and Around the World

Steamers Manchuria, Mongolia, Korea, Siberia, China, Tenyo Maru, Nippon Maru now in service, being largest vessels sailing from the United States to Orient via Honolulu. SAILINGS FROM SAN FRANCISCO.

OCTOBER 5, 12, 20; NOVEMBER 2, 9, 16, 23, 30; DECEMBER 7, 14, 21.

Sailings from Eastern Ports for all Trans-Atlantic Steamship Lines at regular intervals. For literature apply to T. A. Graham, Agent, 600 South Spring, near Sixth.

FOR SAN FRANCISCO, SEATTLE, TACOMA AND ALL PUGET SOUND AND ALASKAN PORTS

Elegant Twin-Screw S.S. Admiral Sampson

(The Exposition Flyer) leaves 2:30 p.m., FRIDAY, OCT. 2. 24 hours San Francisco. 100 hours to Seattle. Through freight and passenger rates. PACIFIC STEAMSHIP CO. C. J. Lehman, Gen. Agt., 245 S. Spring st. Main 803—10394.

$5 .35 FIRST CLASS SAN FRANCISCO SECOND $3.85

Including berth and meals. Portland, $15.25, $8.85. Seattle, $19.25, $14.85. Passenger service unsurpassed. STEAMERS sail TUES., THURS. and SAT. for SAN FRANCISCO, PORTLAND and SEATTLE DIRECT. WEST COAST S.S. OFFICE, 521 S. Spring st.

What

SAFE

M'CREDIE NOM

Baseball Magna[illegible] for Con[illegible]

Selected by Re[illegible] Succeed Co[illegible]

Choice of Distric[illegible] on First [illegible]

[BY DIRECT WIRE TO [illegible]

VANCOUVER, (Was[illegible]

[Exclusive Dispatch.] McCredie was today g[illegible] llonan nomination for [illegible] the Second Washington [illegible] trict so overwhelming [illegible] that nomination by th[illegible] garded as being as goo[illegible]

He was chosen on the [illegible] candidate to succeed [illegible] gressman Cushman, by [illegible] to 102 for James N. Ar[illegible]

Despite a faultless [illegible] years on the Superior [illegible] previous term of four y[illegible] ction attorney, Judge [illegible] best known as a baseb[illegible]

Judge McCredie is [illegible] of the Portland teams, [illegible] Pacific Coast and U[illegible] League, and is the direct baseball efforts in the [illegible] west. Within the past [illegible] net profits from baseb[illegible] not less than $60,00[illegible]

"I am told yes only ha[illegible] a baseball magnate," [illegible] told the convention at [illegible] that merely shows you a[illegible] gent in reading the sp[illegible] than in reading about [illegible] fight."

This was said in jest, h[illegible] is well made for Judge [illegible] work is his judicial duty; [illegible] his recreation.

Judge McCredie was bo[illegible] 1862, in Pennsylvania. [illegible] was killed at Gettysburg, [illegible] on his own resources. He educated himself, [illegible] Grinnell and later from the [illegible] School. He has lived here [illegible] serving one term as [illegible] torney. He is now in his [illegible] as Superior judge. He has [illegible] no children.

HATCH IN CUSTO[illegible]

Judge Welch Grants Ste[illegible] to Secure New Bon[illegible] at Once.

[ASSOCIATED PRESS NIGHT REPORT.]

SAN JOSE, Sept. 22.—W[illegible] Welch ordered Jackson [illegible] custody yesterday, the [illegible] Hatch's bondsmen, who [illegible] his guarantee in the [illegible] and today Judge Welch [illegible] he secure new sureties for [illegible] before 5 o'clock tomorrow [illegible] the meantime, Hatch is in [illegible] of the Sheriff. The record [illegible] case which were necessary to [illegible] appeal to the Appellate Co[illegible] quickly completed today as [illegible] of Judge Welch's action of y[illegible]

HORSES BURNED.

SIXTY-FIVE DESTROY[illegible]

[ASSOCIATED PRESS NIGHT RE[illegible]

SAN FRANCISCO, Sept. [illegible] originating from defective w[illegible] an early hour today burned [illegible] horses to death and destroy[illegible] erty valued at $50,000 in this c[illegible] livery stables and three re[illegible] were totally destroyed. Over [illegible] of people, who were asleep, w[illegible] cued with some difficulty by [illegible] men.

Mrs. A. M. Potter, an aged [illegible] resided over one of the burned [illegible] and she was saved after a dar[illegible] spectacular feat by two of [illegible] fighters.

The fire started in the liver[illegible] of Charles A. Lennon at No. [illegible] street, between Scott and De[illegible] streets, and spread rapidly to [illegible] ble of John H. Tietjen, Joe [illegible] blacksmith shop and the reside[illegible] Mrs. Arthur Haskins. Timoth[illegible] levy and Richard Edwards, [illegible] which were virtually destroyed.

LOSES INSURANCE.

INVALIDATED BY LOA[illegible]

[ASSOCIATED PRESS NIGHT REP[illegible]

SACRAMENTO, Sept. 22.—T[illegible] pellate Court today sustaine[illegible] judgment of the Superior Co[illegible] San Francisco, in deciding ad[illegible] to Mrs. Ida H. Frese, who su[illegible] Mutual Life Insurance Compa[illegible] New York to recover money [illegible] policy held by her late husband [illegible] liam Frese.

Frese borrowed $1839 on the [illegible] icy. His failure to pay this [illegible] caused him to forfeit the poli[illegible] which Mrs. Frese sued afte[illegible] death. The higher court modifie[illegible] judgment of the Superior Co[illegible] making the insurance company [illegible] its own costs, rather than ch[illegible] them to the plaintiff.

SOLDIER UNDER AGE.

DESERTION DEFENSE.

[ASSOCIATED PRESS NIGHT REPO[illegible]

SAN FRANCISCO, Sept. 22.—[illegible] W. Brinkwater, a soldier charged [illegible] desertion from the Presidio, wa[illegible] fore United States District Judge [illegible] rington today, in an attempt to [illegible] that he was only 17 years old [illegible] he enlisted, and not amenable t[illegible] military authorities for any crim[illegible] may have committed. His parents [illegible] in San José. Members of the f[illegible] testified that Brinkwater was [illegible] 18 when he entered the army. [illegible] T. B. Steele, U.S.A., argued [illegible] this were so the defendant had [illegible] mitted perjury and was responsib[illegible] the army authorities. Judge Farr[illegible] ton took the case under advisem[illegible]

FOR RUSH OF '49.

STOCKTON PLANNING SHOW

[BY DIRECT WIRE TO THE TIMES.]

STOCKTON, Sept. 22.—[Exclusive Dispatch.] The business men's com[illegible] tee, back of the Chamber of C[illegible] merce, which is making extensive p[illegible] arations for the greatest celebra[illegible] ever held in the interior in the form[illegible] the "Rush of '49," has arranged for [illegible] excursion next Saturday to Son[illegible] and other towns in the mining belt, [illegible] boost the coming affair in this city. [illegible] is proposed to take 200 residents to [illegible] mining district on a special train, [illegible] further acquaint the residents of th[illegible] section with the many features of [illegible] coming celebration, which will be [illegible] feat of the early days, when the p[illegible] were sought gold or supplied the p[illegible] miners for those who mined by freig[illegible]

ements—Entertainments

TER— MATINEE EVERY DAY
BOTH PHONES 1447
audeville
Matinee Today
Hyams & McIntyre
Hayes & Johnson
"A Dream of Baby Days."
Cunningham & Marion
Acrobatic Talkers.
Rose Royal
and pony horse. "Chesterfield"
MOTION PICTURES.
MATINEES DAILY—10c, 25c, 50c.

RBANK THEATER— THE HOME OF SUCCESSES
Leading Stock Stage.
WEEK—MATINEE SATURDAY.
company with MISS LILLIAN BURKHART
STOCK PRODUCTION EVER GIVEN OF
FREDERICK"
50c. Matinee, 25c. Gallery, 10c.
TWENTY-ONE." with LILLIAN BURKHART

AJESTIC THEATER—
OLIVER MOROSCO, Lessee and Manager.
MATINEE SATURDAY.
RECORD BREAKER SHOW.
FROM RECTOR'S"
one year at WEBER'S MUSIC HALL, NEW YORK
Nights, $1.50. Matinees, 25c, 50c, 75c, $1.00.
MATINEE WEDNESDAY. MATINEE SATURDAY.
SALE OPENS AT 9 A.M.
NOVEL MUSICAL NOVELTY.
THE GIRL
& THE
Matinees—25c, 50c, 75c.

H. C. WYATT,
Lessee and Manager.
MATINEE SATURDAY—CRANE
LOVE
WATCHES
SEATS NOW ON SALE.
Saturday Oct.
Belasco's La Salle Theater
N TRAIL"
SEAT SALE TODAY.
"THE THIRD DEGREE."
H. B. WARNER
Wife—Jane A. and Lee Shubert (Inc.) Offer
CETT IN THE SENSATIONAL
DRAMATIC SUCCESS,
GREAT JOHN GANTON
Matinee Today.
ER— BELASCO-BLACKWOOD CO. From
MATINEES TODAY. Saturday and
BELASCO SUCCESS EVER KNOWN.
with LEWIS S. STONE, present David
BARRY"
Sharp, and at 2 o'clock on matinees.
ER— GRAND NEAR
SEVENTH.
Tonight—The enthralling musical comedy
MARRY AFTER BARRY."
and 2:15. Matinee Monday, Wednesday
—10c, 20c and 30c.
USE— MATINEES
SATURDAY AND SUNDAY.
t in the World"
EATER—Spring St., Near
NG EVERY NIGHT—J. K. Emmett & Co. in
CHARLES MACK & CO., Cycas & Bancroft, 3 Other
Prices—10c, 20c and 30c.
Park, 2:30 p.m.
LES vs. VERNON
SUN. AND HOLIDAYS. ADMISSION
d and Main Sts.
Tonight, 6:30 to 8:00. After Theater, 10:30 to 1:30.
AND HIS ORIGINAL
HUNGARIA ORCHESTRA.
Main Dining-room—Admittance FREE—Gallery
al Announcements.
ES—
as God's Sun Shines on
GREAT
uin Valley
TH THE FLOW, AND IRRIGATED WITH
OTHER SIERRA NEVADAS, TO RESTORE
ODUCTION.
E OF PEOPLE ARE FLOCKING THERE
OU BE ONE OF THEM? LAND IS CHEAP.
BETTER COME IN AND SEE OUR STORE
AND HEAR OUR LECTURE AT 10
lley Headquarters
.--Times Branch Office
WRITE FOR LITERATURE.)
AMOUS—
ich Farm SOUTH PASADENA
New York American.
striches
UST HATCHED
ICAL PARK.
Tickets for sale at our
Broadway
M FARM—OFF EAST
Cars Pass
ELES DAILY.
For sale at our
ANGELES.
s of Travel.
—For Honolulu, Japan
and Around the World
Siberia, China, Tours Most Complete
sails from the United States
SAN FRANCISCO.
16, 23, 30; DECEMBER 7, 21, 28, 1909.
Atlantic Steamship Lines at Lowest
Agent, 600 South Spring
SEATTLE, TACOMA—
AND ALASKAN PORTS
S.S. Admiral Sampson
FRIDAY, OCT. 8. 24 hours to Port Townsend
Freight and passenger rates.
Gen. Agt., 242 S. Spring
CISCO SECOND $3.50
CLASS
$16.50, $8.00. Seattle, $12.00.
STEAMERS sail TUESDAY
SAN DIEGO, PORTLAND and
OFFICE, 621 S. Spring

What's Doing Up and Down the Great Pacific Slope States.

SAFE HIT.

M'CREDIE IS NOMINATED.

Baseball Magnate Candidate for Congress.

Selected by Republicans to Succeed Cushman.

Choice of District Convention on First Ballot.

[BY DIRECT WIRE TO THE TIMES.]

VANCOUVER (Wash.) Sept. 29.—[Exclusive Dispatch.] Judge W. W. McCredie was today given the Republican nomination for Congress from the Second Washington District, a district so overwhelmingly Republican that nomination by the party is regarded as being as good as election.

He was chosen on the first ballot, as candidate to succeed the late Congressman Cushman, by a vote of 433 to 188 for James N. Ashton.

Despite a faultless record for six years on the Superior bench and a previous term of four years as prosecuting attorney, Judge McCredie is best known as a baseball magnate.

Judge McCredie is majority owner of the Portland teams, both in the Pacific Coast and the Northwest League, and is the dominant figure in baseball affairs in the Northwest. Within the past [illegible] profits from baseball [illegible] not less than $60,000.

"I am told you are going to [illegible] a baseball magnate," Judge [illegible] the convention at Oly[illegible] that merely shows you are [illegible] in reading the sporting [illegible] in reading about court proceedings."

This was said in jest, but the [illegible] will made for Judge McCredie [illegible] suit is his judicial duty. Baseball is his recreation.

Judge McCredie was born April 17, 1855, in Pennsylvania. His father was killed at Gettysburg, and he was left on his own resources as a child. He educated himself, graduating from Grinnell and later from the Iowa Law School. He has lived here since 1890, serving one term as prosecuting attorney. He is now in his second term as superior judge. He has a wife but no children.

HATCH IN CUSTODY.

Judge Welch Orders San Jose Man to Secure New Sureties at Once.

[ASSOCIATED PRESS NIGHT REPORT.]

SAN JOSE, Sept. 29.—When Judge Welch ordered Jackson Hatch into custody yesterday, the act relieved Hatch's bondsmen, who have been on his guarantee in the sum of $20,000, and when Judge Welch ordered that Hatch give surethes for the amount before 5 o'clock tomorrow night. In the meantime, Hatch is in the custody of the Sheriff. The records of the case which were necessary to Hatch's appeal to the Appellate Court, were quickly completed today as a result of Judge Welch's action of yesterday.

HORSES BURNED.

SIXTY-FIVE DESTROYED.

[ASSOCIATED PRESS NIGHT REPORT.]

SAN FRANCISCO, Sept. 29.—Fire originating from defective wiring at an early hour today burned sixty-five horses to death and destroyed property valued at $50,000 in this city. Two livery stables and three residences were totally destroyed. Over a score of people, who were asleep, were rescued with some difficulty by the firemen.

Mrs. A. M. Potter, an aged woman, rushed over one of the burned stables and she was saved after a daring and spectacular feat by two of the firefighters.

The fire started in the livery stable of Charles A. Lennon at No. 2621 Bush street, between Scott and Devisadero streets, and spread rapidly to the stable of John H. Tietjen. Joe Farrell's blacksmith shop and the residences of Mrs. Arthur Haskins, Timothy Dunlevy and Richard Edwards, all of which were virtually destroyed.

LOSES INSURANCE.

INVALIDATED BY LOAN.

[ASSOCIATED PRESS NIGHT REPORT.]

SACRAMENTO, Sept. 29.—The Appellate Court today sustained the judgment of the Superior Court at San Francisco, in deciding adversely to Mrs. Ida H. Frese, who sued the Mutual Life Insurance Company of New York to recover money upon a policy held by her late husband, William Frese.

Frese borrowed $1830 on the $5000 policy. His failure to pay this back caused him to forfeit the policy, for which Mrs. Frese sued after his death. The higher court modified the judgment of the Superior Court by allowing the insurance company pay its own costs, rather than charging them to the plaintiff.

SOLDIER UNDER AGE.

DESERTION DEFENSE.

[ASSOCIATED PRESS NIGHT REPORT.]

SAN FRANCISCO, Sept. 29.—Austin W. Brinkwater, a soldier charged with desertion from the Presidio, was before United States District Judge Farrington today, in an attempt to prove that he was only 17 years old when he enlisted, and not amenable to the military authorities for any crime he may have committed. His parents live in New York. Members of the family testified that Brinkwater was under age when he entered the army. Capt. R. Steele, U.S.A., argued that if this were so the defendant had committed perjury and was responsible to the civil authorities. Judge Farrington took the case under advisement.

FOR RUSH OF '49.

STOCKTON PLANNING SHOW.

[BY DIRECT WIRE TO THE TIMES.]

STOCKTON, Sept. 29.—[Exclusive Dispatch.] The business men's committee back of the Chamber of Commerce, which is making extensive preparations for the greatest celebration ever held in the interior in the form of the "Rush of '49," has arranged for an excursion next Saturday to Sonora and other towns in the mining belt to boost the coming affair in this city. It is proposed to take 200 residents to the mining district on a special train and thereby acquaint the residents of that section with the many features of the coming celebration, which will be typical of the early days, when the pioneers sought gold or supplied the prospectors for those who mined by freighting from Stockton, the head of navigation, to the mines in Amador, Tuolumne and Calaveras counties. The board of control and the committees in charge of the affair have already reached a point where the success of the celebration is assured. Programmes have been arranged for the five days' [illegible] October 26, the [illegible] following the Portola [illegible]

[illegible]

According to [illegible] Capt. Orsi [illegible] departed [illegible] his return [illegible] ashore, but his [illegible] Mrs. Orsi [illegible] until the Amazon was being towed to sea. A boat was found in Capt. Orsi's room, stating he had departed for parts unknown.

Capt. Orsi's wife is thought to live in San Pedro or Los Angeles.

TOMALTY FOUND GUILTY.

Book-keeper in City Treasury of San Francisco Convicted of Altering Records.

[ASSOCIATED PRESS NIGHT REPORT.]

SAN FRANCISCO, Sept. 29.—James Tomalty, head book-keeper in the office of the City Treasurer, was found guilty today of having altered a public record. The jury was out for two hours before a verdict was reached.

Tomalty was indicted by the grand jury on the charge of having altered some entries in the books of the City and County Treasury during the administration of former Treasurer Bantell. The charge grew out of the discovery of an alleged shortage of $80,000.

GUSHING AGAIN.

GREAT WELL AT COALINGA.

[BY DIRECT WIRE TO THE TIMES.]

COALINGA, Sept. 29.—[Exclusive Dispatch.] The Silver Tip gusher broke loose again this morning after a period of six days' inactivity, during which time it stood capped. The well continued flowing during the afternoon. The oil was shot fifty feet over the derrick in a steady stream. It flowed down a ditch into a sump hole with the speed and roar of a mill race. The rate of flow was placed at not less than 1000 barrels an hour by experienced oil men, and the pressure is undiminished. During the time it stood capped gas was forced out through seams in the pipe. It seems to be the greatest well the State ever knew.

ELECTRIC BELL.

PORTOLA FEATURE.

[ASSOCIATED PRESS NIGHT REPORT.]

SAN FRANCISCO, Sept. 29.—Work was begun today on the huge electric bell to be suspended at the intersection of Market, Third and Kearney streets, which will be one of the principal features in the illumination of the city during the Portola celebration.

The bell will be forty feet high, 120 feet in diameter at the lip, and will be composed of 10,000 incandescent lamps. It will weigh sixteen tons, and will be suspended 125 feet above the street from a cable which itself weighs a ton. It is said to be the largest single piece of electrical display ever attempted in the West.

OWNERS MUST PAY.

FOR BUILDING LEVEES.

[BY DIRECT WIRE TO THE TIMES.]

SACRAMENTO, Sept. 29.—[Exclusive Dispatch.] Louis F. Byington, former District Attorney of San Francisco, and Mary M. Sherman lost in the Appellate Court today when a decison was handed down sustaining the judgment of the Superior Court of Sutter county in enforcing a lien against their property by Reclamation District No. 70, in Sutter county, for non-payment of assessments for levee building. The action was one of eleven suits brought by trustees of the district against land owners who objected to enlargement of the district about two years ago. This was the first case on appeal.

RAIN NOT HARMFUL.

DAMAGE IS SLIGHT.

[BY DIRECT WIRE TO THE TIMES.]

SACRAMENTO, Sept. 29.—[Exclusive Dispatch.] Reports from all parts of the Sacramento Valley show last night's rain [illegible] comparatively little damage, no one having fallen today. Grapes will suffer greatly, although in some districts practically one-half the crop is still on the vines. Prunes dryed on trays are slightly damaged, as some flies will be lost. Hay stacked in bales in the fields has been damaged for market, although wet only on the outside. Sheep men are complaining because the storm came in the midst of shearing. Dry feed has been ruined but the rain was heavy enough to start green feed.

CAHOUN CASE ON.

RESUMED TODAY.

[ASSOCIATED PRESS NIGHT REPORT.]

SAN FRANCISCO, Sept. 29.—After an interruption of several weeks, caused by the illness of Stanley Moore, one of the attorneys for the defendant, the second trial of Patrick Calhoun, president of the United Railroads, charged with bribery in connection with a trolley franchise, will be resumed before Judge Lawlor tomorrow morning.

The work of [illegible] on July 15, [illegible] the court and [illegible] in [illegible] two being [illegible] [illegible] jury.

[illegible] POWER

[illegible] to Be Offered [illegible] Thursday's [illegible] at [illegible]

[illegible]

[ASSOCIATED PRESS NIGHT REPORT.]

PHOENIX (Ariz.) Sept. 29.—[illegible] tomorrow the government will [illegible] delivery to the Phoenix [illegible] and [illegible] Company via the [illegible] [illegible] which [illegible] long power [illegible] [illegible] gathering of Phoenix.

This company is the first patron of the government for hydro-electric power generated at Roosevelt dam, the proceeds going back into the reclamation fund as a credit to the Salt River reclamation project.

The only power previously used was that required in construction work at the dam site. Later, power will be [illegible] [illegible] localities to [illegible] [illegible] and [illegible] will [illegible] their [illegible] by pumping [illegible] the power being furnished in lieu of water for drainage interests in the basin.

It is believed that there will be a demand by mining companies and others, at a good price, for all the power not required for the irrigation project.

FOURTH WIFE FOR PIONEER.

Aged Man Weds Girl of Sixteen, Unknown to Relatives.

[BY DIRECT WIRE TO THE TIMES.]

GRANTS PASS (Or.) Sept. 29.—[Exclusive Dispatch.] Three times a widower and unbowed by the trifling weight of his 72 years, James Fry, against the objections of his relatives, has just taken a fourth wife in the person of Annie Thomas, 16, and pretty, in Upper Rogue River. Miss Thomas's parents were agreeable to her marriage to Fry, who is well to do, and they helped the couple secure a little trip, unknown to the relatives, which had its climax in a quiet wedding.

Fry [illegible] pioneer of great [illegible] Rogue River since early [illegible] and his descendants are [illegible] all along the stream for many miles. His first three wives are [illegible] A justice of the [illegible] living near Agnes performed the marriage ceremony.

DECISION.

TAKE AS MANY NOMINATIONS AS YOU CAN GET, SAYS COURT.

[ASSOCIATED PRESS NIGHT REPORT.]

SAN FRANCISCO, Sept. 29.—According to an order issued today by the Supreme Court in the appeal of Charles M. Fickert, candidate for District Attorney, from a ruling made by the election commission, candidates for municipal offices are entitled to as many nominations as they can get by the writing-in process.

Fickert will be allowed to retain his union-labor nomination, received in this manner at the primary election.

Francis J. Heney, also a candidate for District Attorney, will be permitted, thus, to receive the Democratic nomination, and several other candidates will be granted equal rights.

Applications for writs of mandate were made to the Supreme Court by Fickert and Heney, the election commission being made the subject of legal attack in both instances. The commission, in its answer filed yesterday, stated that in striking the names of Heney and Fickert from the union-labor and Democratic ballots they were following a decision rendered by Superior Judge Murasky, and they were anxious to have the Supreme Court interpret at once and in detail the meaning of the direct primary election law enacted by the recent session of the Legislature.

Judge Murasky had held that candidates were entitled only to the nominations of their respective parties. Fickert is affiliated with the Republican party. In the Heney case the commission presented two affidavits of registration made by the Assistant District Attorney in 1908 and 1909 that he was a Republican. Thus, the commission claimed, Fickert could run only as a Republican on the Republican ticket and Heney as a candidate of the Heney League, his nomination having been made by special petition.

The Supreme Court in its opinion today holds that nomination by the writing-in process is legal, and that a candidate may receive as many nominations in this way as he can accomplish.

SLOPE BRIEFS.

Portland Railways Sold.

SEATTLE, Sept. 29.—Formal announcement that the United Railways of Portland and the Ruth Trust Company, the land-purchasing and land-holding corporation for the railroad system, has passed into the hands of J. H. Hurlbert, a capitalist of Fontanelle, Iowa, and C. T. Dunbar, a capitalist and timber man of Vancouver, B. C., as announced Monday afternoon, was made today by Charles D. Fulton, attorney for the purchasers.

Lightship Adrift.

SAN FRANCISCO, Sept. 29.—Blunt's Reef lightship No. 82, moored off Cape Mendocino, broke drift last night during a strong windstorm, and is now proceeding to San Francisco. A relief lightship will be sent to replace the 82 as soon as possible.

New Passenger Line.

TACOMA, Sept. 29.—R. Kafuka, traffic manager of the Osaka Shosen Kaisha, which runs in connection with the Chicago, Milwaukee and Puget Sound, at Tacoma, and R. Fukao, the local representative of the Japanese line, stated today that it was the intention of the Osaka Shosen Kaisha to enter extensively into the passenger business in the future. Vessels larger than the Pacific Mail boats will be employed. Mr. Kafuka has his headquarters at Tacoma.

Train Ferry Broken.

PORT COSTA, Sept. 29.—The Solano, the largest train ferry in the world, which conveys the Southern Pacific trains across the Carquines Straits between Port Costa and Benecia, broke her shaft early this evening. As a result all overland trains will be routed via Stockton for two or three days, the time that it is estimated will be required to repair the broken shaft on the Solano.

LOCAL TRAVELERS.

Los Angeles People Who Are Registered at Hotels in Other Cities.

[BY DIRECT WIRE TO THE TIMES.]

NEW YORK, Sept. 29.—[Exclusive Dispatch.] The following Los Angeles people are registered tonight at New York hotels: Martin, Washington; G. E. Lawrence; Almont; E. Gauer; Long Acre; H. A. Hall; W. M. Johnson; Breslin; N. V. Lewis; Manhattan; S. L. Bigger and wife; Imperial; C. J. Burger; Waldorf; C. A. Chadwick; Park Avenue; D. S. Stanley and wife; Imperial; J. Maitfield; Herald Square; E. Hoag; Prince Pasadena; St. Denis; R. W. Bolton; Navarre; A. B. Bolton, Plaza; Beata Lawrence; Hattan; G. J. Kaltes; Miss J. Kaltes; Miss L. Kaltes; Miss Kirby.

IN CHICAGO.

CHICAGO, Sept. 29.—[Exclusive Dispatch.] The following Los Angeles people are registered tonight at Chicago hotels: Congress: L. F. Curtis; C. C. Gilbert; E. E. Hatton; A. C. Pretsch; Mr. and Mrs. J. J. Blumberg; Mr. and Mrs. A. L. Scott; Mr. and Mrs. A. H. Cousins; Mr. and Mrs. J. Whitehead; Majestic; A. W. Patchin; Great Pacific; J. P. Wilson; Laflalin; Mr. and Mrs. Mr. and Mrs. H. Warren; Harry S. Andrews.

IN SAN FRANCISCO.

SAN FRANCISCO, Sept. 29.—[Exclusive Dispatch.] The following Los Angeles people are registered tonight at the Palace: Francis; Rhr Steinlein, Los Angeles; Mrs. Griffith; H. S. Wood; Mrs. A. Fisher; Miss Smythe, T. E. Brobe.

WOULD you dine off the luncheon china if it had not been washed?

Dr. Lyon's PERFECT Tooth Powder

is the acme of mouth sanitation. We have several dishes but only one set of teeth.

The Proof of the Pudding is in the Flavor.

BURNETT'S VANILLA

gives a delicious, rich, *natural* flavor, such as no other extract can approach. The choicest selection of the Mexican Vanilla Bean crop *only* is used to make Burnett's Vanilla. It is matured by *natural* aging alone. Burnett's Vanilla is not only absolutely pure in every sense of the word, but it is the *finest* vanilla flavoring you can procure at *ANY* price. *Insist on Burnett's.*

Send us your grocer's name and we will mail you, FREE, thirty-six original tested recipes of delicious dishes easily and economically prepared.

You will get new ideas from this FREE book.

JOSEPH BURNETT COMPANY, 36 India St., Boston

SAVED FROM BULLDOG.

Mother Seizes Collar of Ferocious Animal Until Little One Escapes.

[ASSOCIATED PRESS NIGHT REPORT.]

OAKLAND, Sept. 29.—Mrs. Charles H. Bennett heroically rescued little Anna Pearson, a 5-year-old child, this morning from a ferocious bulldog at imminent peril to herself.

The dog attacked the child who was playing with Mrs. Bennett's young son. She grasped the animal and held it by the collar until the little ones made good their escape, and then fell in a faint as a near-by neighbor came to her rescue, and subdued the dog.

Hale's GOOD GOODS
341-343-345 S. BROADWAY
In the heart of the Shopping District.

$1.50 Silk Gloves Long or Short 75c
Heavy grade silk gloves with double-tipped fingers, Paris point and embroidered backs. Some long gloves and some short ones, with embroidered wrists; all colors and sizes. Regular $1.50 values today 75c pair.

12½c Percales 33 Inches Wide ..... 7½c Yd
33-inch percales in a variety of patterns on blue, red or gray grounds; splendid quality goods that always sell at 12½c a yard, on special sale today at 7½c a yard. No phone or mail orders.

Women's $25 Hand-Tailored Suits On Special Sale Today $15.00

A splendid lot of hand-tailored suits on special sale today at $15.00. Not the ordinary $15.00 suits that are shown all over town, but legitimate $25.00 values. A special purchase made by our New York representative—more than a hundred suits to choose from. Fine broadcloths, serges, worsteds and homespuns—all the prevailing colors and plenty of blacks—coats lined with guaranteed satins—skirts the newest plaited effects—all sizes. Early choosing will be best.

Sale of Sample Furs Continued

Prices Near to Half. **Buy Now for Later Use**

Our fur sale is a huge success and no wonder. Think of buying rich fur pieces at the commencement of the season for about half price. We purchased 900 sample pieces at 60c on the dollar and offer them at a like reduction. All sorts of neck pieces—Boas, scarfs, stolls, ties, zazas, throws, etc., also muffs and fancy pieces. A great variety to select from.

$3.00 to $4.00 Fur Pieces, $1.95
$4.50 to $6.00 Fur Pieces, $2.95
$6.50 to $7.50 Fur Pieces, $3.95
$8.00 to $9.00 Fur Pieces, $4.95

Hand Bags Worth $1 ..... 59c
New handbags in seal, goat, imitation walrus and patent leather; good size and newest shapes; fitted inside with coin purse; strap handles, metal frames, gilt or gun metal clasps; $1.00 values today, 59c each.

$2.00 Madras Waists Tailored Styles $1.55
Stylish new tailored waists of fine madras, very attractive styles—laundered linen collars. Every size—some of them put up one in a box. Our best $2.00 waists on sale today at $1.55 each. An unusually complete assortment of the finer grades of lingerie—tailored and silk waists. Prices very moderate.

Broadcloth Capes For Women and Misses Good $15 Values $10
Pretty broadcloth capes 48 and 50 inches long, military styles; collar embellished with gold braid set off with brass buttons. Clever styles of black, navy, gray, tan and pastel shades; sizes for Women and Misses. Good $15.00 values on sale at $10.00 each.

25c Barettes 10c
Pretty barettes in shell and amber effects, plain and carved; small, medium and large sizes; a great variety to choose from. Regular 25c barettes on sale today at 10c each.

35c Ribbons 19c
New messaline and chiffon taffeta ribbons in pastel shades and new autumn tones, including raisin, bronze, wistaria, etc.; also black and white, 25c and 35c ribbons on sale at 19c yd.

35c to 75c Neckwear 19c
Odd lines of choice neckwear, including lace stocks, jabots, dutch collars, embroidered linen collars, silk bows, etc., combinations of lawn and lace, white and dainty colors, 35c to 75c values on sale today at 19c each.

Embroidered Flannel Yard-wide, Worth $1.15 ..... 85c yd.
Fine embroidered flannels, all wool, 36 inches wide, for infants wear and women's skirts—excellent assortment of patterns. Regular $1.15 value on sale today at 85c a yard.

25c Nainsook 19c
Fine chiffon nainsook 36 inches wide, soft sheer quality. Regular 25c value on sale today at 19c yard.

85c Sheets 65c
Full size sheets measuring 81x90 inches, extra weight, seamless. Regular 85c value on sale today at 65c each.

New Tailored Hats Late Ideas, $10.00 Values $6.50

Smart tailored hats for women of all ages; charming creations that are extremely clever; hats from Gage, Fisk and other famous makers; toque, Russian turban, Tricorne and close-fitting models; moire and Ottoman silk shapes, with paon velvet drape and bow and some with wings or quills; black, white, smoke, soft green, sea foam, etc.; a collection of actual $10 values on sale today at $6.50 each.

$1.25 72-in. Table Damask 75c yd.
Silver bleached, all linen table damask, two yards wide, new patterns, extra weight; worth $1.25, on sale today at 75c a yard.

5,000 Yards of Embroidery
Widths Up to 18 Inches
50c, 35c, 25c and 15c Values, . . . 10c yd

5,000 yards of fine embroideries today—not a yard but would be cheap at 15c. Many 25c values, and at least one-third of the lot worth over 25c and up to 50c. Edges, bands, insertions and beadings on fine swiss, cambric, or nainsook. Eyelet, shadow, blind and embossed effects—well wrought edges, delicate and intricate designs. Embroideries suitable for any and every purpose. Choice today, 10c a yard.

Sale of Golden Fleece Yarns

Saxony--Germantown--Shetland

German Knitting Yarn, Ice Wool and Fancy Zephyr

Here's an opportunity to lay in a supply of yarns for fancy work at far less than regular price. Quantities are limited, so you'd best be prompt if interested. Note the prices and be sure to buy all you need, as you won't get such an opportunity again this season.

10c Germantown Golden Fleece 5c
Golden fleece Germantown wool—good assortment of colors—fresh and clean—worth 10c. While it lasts, 5c a skein.

17½c Shetland Golden Fleece 12½c
Shetland wool, the best Angora floss, Golden Fleece brand, in colors—worth 17½c. While it lasts, 12½c skein.

Saxony wool, black and colors, Golden Fleece brand. Always sold at 10c. Over a thousand skeins, while it lasts, the skein 7½c

German knitting yarn, good and clean—full weight—an excellent color range. Always sold at 35c. While the lot lasts, the skein 25c

Spanish yarn; only a small quantity, a good range of colors—perfect in every way; always sold at 17½c. While it lasts, skein 12½c

12½c Ice Wool 7½c
A limited quantity of ice wool, a variety of wanted colors—always priced at 12½c. While quantity lasts, 7½c ball.

20c Zephyr 10c
A small quantity of Fairy zephyr—good colors, clean and perfect; the 20c grade. Come early for this. While it lasts, 10c skein.

Specials From 2 to 3 P. M. Today at Hale's No Phone or Mail Orders

Dress Ginghams Worth 12½c yd 8⅓c
Excellent quality dress ginghams in a variety of patterns and colors, suitable for school dresses. Regular 12½c grade, today, from 2 to 3 p.m. only, 8 1-3c yard.

Bath Towels Regularly 40c 22½c
Extra large and heavy bath towels for home use; pleasant to use and very serviceable; regular 40c towels on sale from 2 to 3 p.m. at 22½c each.

50c Belt Pins and Buckles 10c
New belt pins and buckles, silver and gilt, some jeweled; also cameo settings, new designs, 25c to 50c values, today, 2 to 3 p.m. only, 10c each.

5c Handkerchiefs Women's and Child's 3c
Handkerchiefs for women and children; sheer swiss or India linon, neatly hemmed, just right for school; 5c handkerchiefs from 2 to 3 p.m. today only, 3c each.

LAND OF FEUDS.

KENTUCKIAN KILLS NEIGHBOR

Talk Tobacco Pool Prior to the Tragedy.

Victim Republican Nominee for Congress.

Slayer Refuses to Give Reason for Shooting.

[BY DIRECT WIRE TO THE TIMES.]

GLASGOW (Ky.) Sept. 29.—[Exclusive Dispatch.] While seated at a table in the home of a neighbor and going over a tobacco contract he had drawn up for his friend, John W. Montgomery, Republican nominee for Representative from this district, was killed today by the man whom he thought was his friend.

Montgomery lives near Glasgow and had gone over to see his neighbor, John Wilcoxen, living near Hiseville, Ky., to borrow a wheat drill. John Wilcoxen was not at home, but his brother, Morris Wilcoxen, told Montgomery to sit down and await his return.

They got to talking about the tobacco pool and Wilcoxen told Montgomery that he wanted to pool his tobacco but didn't know how to draw up the papers. Montgomery did this for him and he signed it. He told Montgomery to sit still and his brother would be there in a little while. Wilcoxen then went up to his room, secured his double-barrel shotgun and came downstairs.

Montgomery was reading over the pool agreement when he went in. He fired and struck the politician in the back of his head, killing him instantly. Later he was arrested and brought here to jail. He will say nothing about the causes of his crime.

NIGHT RIDERS OUT.

[ASSOCIATED PRESS NIGHT REPORT.]

PARIS (Ky.) Sept. 29.—There has been a fresh outbreak of night riding in the Blue Grass country, according to statements made today by Judge J. J. Osborne of Cynthiana.

A tenant on the farm of T. J. McDowell, who had steadfastly refused to join the pool of tobacco growers, was taken from his home last Thursday night, stripped to the waist and given thirty lashes.

Saturday night, last, according to Judge Osborne, a band of about fifty men rode through Milford, a small town, stopping out lights and breaking up a political meeting in progress.

COFFEY GETS HABEAS CORPUS.

Convicted Supervisor Relates That Confinement Pending Appeal Has Made Him Very Sick.

[ASSOCIATED PRESS NIGHT REPORT.]

SAN FRANCISCO, Sept. 29.—Reciting that he is very ill as a result of having been confined in a cell at the County Jail for seventeen weeks, pending action upon his appeal for a new trial, Michael W. Coffey, a member of the so-called Schmitz board of "boodling Supervisors," who is under sentence of seven years in San Quentin for accepting a bribe, was granted a writ of habeas corpus today by the District Court of Appeal.

Next Wednesday was the day set by the Appellate Court for the hearing of the writ. Coffey's attorneys will ask the court to allow the former Supervisor his liberty on bail pending action on appeal. Coffey is the only one of the fourteen former Supervisors involved in the municipal bribery graft cases of 1905 who was tried and convicted. The others were given immunity.

AFTER POLICE CHIEF.

Grand Jury Probing Graft Charges Against Hubatka in Oklahoma City.

[BY DIRECT WIRE TO THE TIMES.]

OKLAHOMA CITY (Okla.) Sept. 29.—[Exclusive Dispatch.] More than 100 witnesses have been summoned to give testimony before the special grand jury which was empanelled today to probe alleged graft on the part of Chief of Police Hubatka and other city and county officials. The investigation will also include the office of E. E. Reardon, Prosecuting Attorney.

Several witnesses were examined this afternoon by Assistant Atty.-Gen. Hennew. Atty.-Gen. West arrived this evening and will have charge of the jury tomorrow.

Waine Archer, a newspaper man, testified to having drunk beer with Hubatka in his private office and also to finding a receipt for $62 from a woman of the under-world paid into Hubatka's office and which has not been accounted for in the City Auditor's office.

TINY AIRSHIP FLIES FAR.

Sent Up in Virginia It Travels More Than 2000 Miles in Twelve Hours; Lands in Missouri.

[BY DIRECT WIRE TO THE TIMES.]

ST. JOSEPH (Mo.) Sept. 29.—[Exclusive Dispatch.] A miniature airship sent up by the Government Weather Bureau at Bluemont, Va., early in the day came down on the farm of John Oswald, two miles southeast of Rockport, Mo., yesterday afternoon, having made the journey of more than 2000 miles in less than twelve hours.

A card carried by the tiny skybont notified the finder to send the machine back to Bluemont by express and receive his reward.

A device for recording the temperature and the height attained by the airship was in the basket, but there was a note warning the finder not to open it.

TOO LENIENT.

WASHINGTON, Sept. 29.—Failure of courts martial in the Department of the Lakes in many instances to impose, in his judgment, adequate punishment, has led Maj.-Gen. Frederick D. Grant, commander, in his annual report to the War Department, made public today, to issue a scathing arraignment of members, judge advocates and counsel of these courts. Gen. Grant recommends the establishment at Chicago of a great quartermasters' depot as the central supply station of the army.

A new world's typewriting record was set at Madison Square Garden Tuesday night when Miss Rose L. Fritz wrote accurately 95 words a minute for fifteen minutes in the preliminary event of the international championship conducted by the business show. Miss Fritz is the present champion, but H. C. Blaisdell, with 92 words a minute, and F. H. Coombs with 87 1-5, beat her former record of 87.

UP AND DOWN THE VALLEY.

PITH OF THE NEWS FROM OUT THE MIDDLE WEST.

[BY DIRECT WIRE TO THE TIMES.]

CHICAGO, Sept. 29.—[Exclusive Dispatch.] Lots of sunshine and balmy breezes characterized today's weather conditions, the maximum temperature being 81 and the minimum 54 degs. Middle West temperatures:

	Max.	Min.
Alpena	82	64
Bismarck	78	40
Cairo	76	50
Cheyenne	76	42
Cincinnati	78	52
Cleveland	68	60
Concordia	84	60
Davenport	68	52
Denver	80	62
Des Moines	72	52
Detroit	68	50
Devil's Lake	68	40
Dodge City	86	48
Dubuque	70	54
Duluth	58	46
Escanaba	62	44
Grand Rapids	64	48
Green Bay	56	48
Helena	70	56
Huron	72	42
Indianapolis	72	52
Kansas City	80	58
Marquette	48	44
Memphis	76	54
Milwaukee	58	50
Omaha	74	54
St. Louis	76	54
St. Paul	64	52
Sault Ste. Marie	50	42
Springfield, Ill.	76	50
Springfield, Mo.	84	60
Wichita	82	52

AK SAR BEN FEARS STRIKE.

[ASSOCIATED PRESS DAY REPORT.]

OMAHA, Sept. 29.—The governors of the Knights of Ak Sar Ben, held a conference here today with President Wattles, of the Omaha and Council Bluffs Street Railway Company, to urge the necessity of a settlement of the strike. The Ak Sar Ben, is an organization of business men. Mayor Dahlman gave permission for a parade of strikers today.

STATE'S ONLY SALOON BURNS.

[ASSOCIATED PRESS DAY REPORT.]

McMINNVILLE (Tenn.) Sept. 29.—Tennessee's only legal saloon, the Oasis, situated on a mountaintop near here, in such a position that it is more than four miles distant from any schoolhouse was burned last night. Under the Tennessee prohibition law, saloons are not permitted within four miles of a schoolhouse. Steps had been taken to test the legality of the mountain-top saloon.

BLACK HAND ON TRIAL.

[ASSOCIATED PRESS DAY REPORT.]

CHICAGO, Sept. 29.—Five alleged members of the black hand were placed on trial yesterday for the murder of Giuseppe Filipelli, in Grand Crossing, the night of April 12. The men accused are Tony Batta, Pasquale Dudon, Antoine Dudon, Giuseppe Cara and Erbrato Perrese. Assistant State's Attorney Crane will demand the death penalty for all five.

WOMEN UNIONISTS' CAMPAIGN.

[ASSOCIATED PRESS DAY REPORT.]

CHICAGO, Sept. 29.—Members of the Chicago Women's Trade Union League, are to adopt Salvation Army methods to convert working women to unionism. The plan was decided upon yesterday after a number of delegates to the convention from New York, told how successful such methods had proved in that city since it was adopted about six weeks ago. Groups of women organizers with drums and tambourines are to invade the factory districts and preach the gospel of unionism to the girls as they leave their places for the day. Permits will be secured from the police, so there can be no interference with the street meetings. The gatherings will be similar to those conducted by the Salvation Army, except no collections will be taken up and the prayers will be for shorter hours of labor and better conditions.

SEE END OF WAR.

SPAIN CELEBRATES GREAT VICTORY OF ARMY IN AFRICA.

[ASSOCIATED PRESS NIGHT REPORT.]

MADRID, Sept. 29.—Madrid was beflagged and illuminated tonight in celebration of the success of the Spanish arms in Africa, crowned today by the occupation of Mount Gurugu, the Moorish stronghold. Crowds acclaimed the news, which marks a glorious ending of the war, and insures the early return of the troops.

The successful operations of Gen. Marina were highly praised. After the reverse of July 27 and the subsequent losses, Gen. Marina declared it would be a useless waste of life to proceed on a small scale in the operations, and that the Moors, who had been making raids on the rocky fastnesses of Mount Gurugu, must be dislodged or outflanked.

Accordingly he withdrew his advanced posts and waited until he had accumulated 60,000 men and 48 cannon, which were divided into two columns on September 20. One column was sent north to Cape Tres Forcas, to prevent the possibility of a rear attack, and the other was sent southward.

Both operations were successful, and after Nador and Zelouan were taken, the Moors evacuated the territory, and no resistance was encountered when the Spanish forces scaled the sides of the mountain and planted the flag on its summit.

What has become of the main body of the Moors is not clear from the official dispatches. Unofficial reports intimate that while Gen. Marina accompanied the column to the south, the Moors doubled back west of Mount Gurugu and joined in a surprise attack upon Gen. Solomayo last night. Official circles, however, believe that the Moors are thoroughly discouraged and the successful wind up of the campaign is expected to arouse a wave of patriotic enthusiasm that will greatly strengthen the Maura government, whose enemies counted upon a protracted struggle with perhaps serious reverses and possibly complete failure.

Abroad the victories are expected to enhance Spanish prestige greatly and the policy of non-interference to which the powers subscribed will give the Spanish government an opportunity to reap the full benefit of the country's military success.

Little doubt exists that the government intends to take advantage of the situation to extend its sphere of influence in Africa and possibly to realize the dream of so many Spaniards, the creation of an independent colony in Africa to compensate for humiliating losses beyond the seas.

As it is manifestly impossible for Morocco to pay the indemnity which Spain will demand, Spanish occupation can be protracted for many years. The mines that were the cause of the original trouble, are considered immensely rich and much is expected from industrial exploitation.

THRILLING.

EARTH WILL SWEEP THROUGH TAIL OF COMET NEXT YEAR.

[ASSOCIATED PRESS NIGHT REPORT.]

PROVIDENCE (R. I.) Sept. 29.—Frank E. Seagrave, whose calculations relative to Halley's comet have attracted widespread attention, announced tonight that the correction of a slight error in his calculations developed the discovery that on May 19, 1910, the comet will reach the same plane as the earth in its orbit.

It is thereby determined that the comet will sweep across the plane instead of clearing it. The earth and comet will meet on the same plane, but not in the same path. There will be a distance at the nearest point of 18,000,000 miles between the two.

The fan of the comet tail, according to Seagrave, will spread out, and for a short period the earth will find itself swept by "star dust" brought from many millions of miles beyond the farthest-known comet.

"There should be no scare over the approaching event," said Mr. Seagrave. "It will be nothing more than we have already passed through, on June 30, 1861, when the earth swept through the tail of the comet of '61. The nearest it could ever come to the earth would be 6,625,000 miles."

UNFOUNDED RUMOR.

AMERICAN PROTEST OF TREATY, CHINA AND JAPAN IS DENIED.

[ASSOCIATED PRESS NIGHT REPORT.]

WASHINGTON, Sept. 29.—The statement that this government has decided to make a formal protest against the treaties between China and Japan is declared by competent authority to be unfounded. It is said to be doubtful whether Secretary Knox has given the matter serious consideration.

The provision in one of the treaties that China must consult Japan before she can extend her present railway system in Manchuria, is not regarded with favor here and it is said that Japan, by exacting such a pledge, is violating that article in the Portsmouth treaty, whereby Japan and Russia agreed not to obstruct any measure which the Chinese government might take for the commercial development of her empire.

It is also pointed out that while Japan has arranged with China for building railways in Manchuria for which Japan is to furnish a part of the capital, her insistence on China's consulting her before building any extension of the imperial Chinese railways practically precludes the introduction of other foreign capital for this purpose. This provision in the treaty is probably the most objectionable.

The provision whereby China grants to Japan the exclusive right to operate jointly with Chinese capitalists the mines on both sides of the Antung-Mukden and South Manchurian Railways does not meet with approval here.

By these concessions, Japan would in a large measure, it is said, control the mining resources of a large part of South Manchuria. This might prove prejudicial to the interests of the Chinese railways that might be constructed later.

PROTEST FROM WASHINGTON.

[ASSOCIATED PRESS DAY REPORT.]

TOKIO, Sept. 29.—A special dispatch from Washington to the Asahi declares the American government will file soon an official protest against the recently-concluded convention between Japan and China, wherein the former secured a mining monopoly in Manchuria.

The dispatch further maintains that America, which desired to secure an interest in the monopoly, regards Japan's failure to consult Washington in the matter as a breach of good faith.

The dispatch, which is lengthy, says the Manchurian convention is regarded as a distinct violation of the open-door policy to which Japan was pledged.

The matter has excited a great deal of comment in official circles and the press, but the whole story is denied on high authority.

Baron Takahira, who is generally supposed to have been replieved of his post as Japanese Ambassador at Washington on account of his failure to make the Manchurian policy of his government pleasing to Washington, was received in audience today by the Emperor and Empress.

According to members of the crew of the barkentine Amazon, which arrived in San Francisco yesterday from Newcastle, Australia, Capt. Graff disappeared mysteriously from his cabin as the vessel was being towed to sea, and has not since been seen.

RAILWAY RECORD.

SETTLING UP IN CLEVELAND.

City Accepts Traction Company's Offer.

Judge Taylor Named as Referee by Road.

Special Election to Be Called on Question.

[BY DIRECT WIRE TO THE TIMES.]

CLEVELAND (O.) Sept. 29.—[Exclusive Dispatch.] "Accepted," is the city's answer to the latest offer of the traction company for the settlement of the street railway fight. This decision was reached at a caucus of Democratic members of the Council held with the Mayor in his private office this afternoon and was then ratified by the Council Committee of the Whole.

The offer of the company was to submit the question of valuation and maximum fare to Judge Taylor and the acceptance of his report by the city and street railroad company will be followed by a submission of the agreement to a vote of the people. It is now too late to have the ordinance voted upon at a regular election and a special election will have to be called for the purpose. Judge Tayler's plan for a settlement of the street car question provides:

(1.) The public own the streets.

(2.) It should have good service at cost.

(3.) Cost covers operating expenses, maintenance, and renewal funds, fixed charges on bonds and debt, taxes, and 6 per cent. on actual investment beyond the bonds.

(4.) Provision for city to name a purchaser in future at 110.

(5.) Right of city to buy the lines itself when it has legal authority to do so.

(6.) Complete supervision by the city over the operation of the lines.

SPOKANE CASES.

TAKING TESTIMONY.

[ASSOCIATED PRESS NIGHT REPORT.]

SPOKANE (Wash.) Sept. 29.—The taking of testimony in the Spokane freight rates cases began today before Commissioner Prouty, of the Interstate Commerce Commission. With Spokane are allied attorneys representing Walla Walla, and La Grande, Or.

On the other side are attorneys for the Northern Pacific, the Great Northern, the Burlington, the Pennsylvania, the New York, New Haven and Hartford, the Harriman interests, the Merchants' Association of New York, the Philadelphia Chamber of Commerce and business interests of Boston, Worcester and Springfield, Mass., Portland, Or., and Chicago.

At this morning's session, Attorney Stephens, for Spokane shippers, presented numerous exhibits and indicated the nature of the testimony to be submitted to uphold the demand for lower freight rates.

ILLINOIS INTERESTED.

WANTS HARRIMAN TAX.

[ASSOCIATED PRESS DAY REPORT.]

CHICAGO, Sept. 29.—Although the late E. H. Harriman was a non-resident of Illinois, his property in this State is said to be subject to the Illinois inheritance tax of 2 per cent.

Attorney Walter K. Lincoln, representing Atty.-Gen. Stead, yesterday secured from County Judge Rinaker an order appointing J. Scott Matthews to appraise the Harriman estate for the purpose of levying the tax.

It was argued that the holdings of the Harriman estate in the Illinois Central and the Chicago and Alton are subject to the tax.

Santa Fe Statement.

CHICAGO, Sept. 29.—The annual report of the Atchison, Topeka and Santa Fé Railroad Company for the fiscal year ended June 30, last, shows income from operation of $94,265,716, and from all sources, $95,424,091. Deducting from this, expenses of $61,453,019, and fixed charges of $13,848,081, a balance for the year of $20,417,990 is shown.

EVELYN'S BROTHER IN TROUBLE.

Howard Nesbit Arrested at New Haven on Charge of Selling Spurious Diamonds.

[BY DIRECT WIRE TO THE TIMES.]

NEW HAVEN (Ct.) Sept. 29.—[Exclusive Dispatch.] Howard Nesbit, brother of Mrs. Evelyn Nesbit Thaw, was arrested here while trying to dispose of what seem to be spurious diamonds among jewelers in George street, and is held on a technical charge of idleness to await a hearing in the City Court tomorrow, when, it is stated by the police, another charge will be brought against him.

Nesbit telegraphed to Daniel J. O'Reilly, Mrs. Thaw's New York lawyer, and told him of his predicament, but up to a late hour no message had been received from the attorney.

In a waistcoat pocket nearly a dozen cheap rings were found, none of which was worth more than half a dollar and, according to jewelers, Nesbit was trying to dispose of them as real diamonds for $35 each.

BRYAN IGNORANT OF DEBATE.

Unaware of Plans to Match Him Against Senator Bailey on Tariff Question.

[ASSOCIATED PRESS NIGHT REPORT.]

LINCOLN (Neb.) Sept. 29.—William J. Bryan, who reached home from the south tonight, said he knew nothing about his proposed debate on the tariff with Senator Bailey at Atlanta, Ga.

All he had heard, he said, was that he had read in the morning papers and until he had an opportunity to look over telegrams and mail tomorrow he could not answer any questions intelligently.

Mr. Bryan said if he should engage in a joint debate with the Texas Senator it could not be before the middle of November as he had engagements that would occupy him until then.

SWEDISH STRIKE UNSETTLED.

STOCKHOLM, Sept. 29.—The arbitration undertaken by the Swedish government to settle the dispute between the employers' union, and the confederation of labor, has failed, chiefly on account of the proposal to settle future disputes by arbitration. A renewal of the general strike is, consequently, feared; but in any event, the postponement of the resumption of work will entail great suffering on the part of the 60,000 men still idle.

Resorts.

The Times Branch Office and Free Information Bureau 531 South Spring St.

Open Daily 8 A. M. to 9 P. M. Advertising Copy and Subscriptions Received. Telephone Sunset: MAIN 8200. Home 10231

THE TIMES FREE INFORMATION AND RESORT BUREAU is for the accommodation of those seeking vacation, rest and recuperation among seashore and mountain resorts. Pertinent facts are furnished regarding hotels; their attractions, rates, etc. Photographs, circulars and transportation literature are kept on hand for inspection and distribution. Times readers can obtain here, in a few minutes, information that would take a week and in many instances longer to procure if they were compelled to write for it.

Ye Alpine Tavern

Situated on Mt. Lowe. 4 miles above the sea. American plan, $2.00 per day; $12.00 per week. Choice of rooms in hotel or cottages. No consumptives or invalids taken. Telephone Passenger Dept., Pacific Electric Ry., or Times Free Information Bureau, for further information.

Radium Sulphur Springs COLDSPRING, LOS ANGELES. TAKE BATHS IN LIQUID SUNSHINE. DRINK THE MOST CURATIVE MINERAL WATERS IN CALIFORNIA.

It is restorative, remedial and puts new blood in your veins. Thereby revivifying rejuvenation and permanently restoring vital forces and circulation. THESE BATHS are a positive cure and cure Rheumatism, Asthma, Chronic Colds, Kidney, Liver, Stomach, Bowel, Blood, Skin, all Nervous and Female Diseases, Sciatica, Insomnia, Neuralgia, Catarrh, Diabetes, Bright's Disease, Nervousness, Paralysis, Malaria, Blood Poisons and Kidney Troubles. Beauty Baths make skin clear, velvety, pure and soft. Prompt and permanent results. Scientifically harmless—no poisonous drugs used. Properly administered. Open day and evening. Take "Malvern Avenue" electric car direct to Springs. Information Bureau, 531 S. Spring.

GREAT NORTHERN RAILWAY

WHY NOT GO EAST

Via San Francisco, Portland, Seattle and Spokane, a delightful trip through the magnificent scenery and growing cities of the Great Northwest? IT COSTS NO MORE. Phone Sunset 1216, Home F1304. J. W. Phalen, Trav. Pass. and Frt. Agent., 605 So. Spring St., Los Angeles.

BALLOON ROUTE EXCURSIONS

$1.00—ONE WHOLE DAY FOR ONE DOLLAR—$1.00

70 miles of California's Finest Scenery—13 miles along the ocean—Through Hollywood—Soldiers' Home—Santa Monica—Ocean Park—Venice—Redondo Beach—Del Rey—Mocsattons Beach—Redondo Beach. A [illegible] Guide with each car. Leave HILL-STREET STATION, between Fourth and Fifth, at 9:45 a.m. daily.

Hotel Virginia Long Beach, Cal.

Attractions are Boating, Bathing, Fishing, Lawn Tennis and other seaside sports—American and European plan. CARL STANLEY, Manager.

HOTEL MARYLAND

PASADENA

Opens informally Oct. 1st, formally Oct. 5th. Reservations by letter or conference with D. M. LINNARD, Manager.

Hill Crest Inn Redlands

All our rooms are outside sunny rooms. Several are en suite with private bath. Our table is noted for its excellence. Mrs. Morgan attending personally to preparation of all the meals. F. A. MORGAN, Prop.

Arrowhead Hot Springs

GREATEST PLACE IN THE WORLD FOR THE CURE OF RHEUMATISM.

Rosebine Ranch Resort (4000 ft. Alt.) Acton, Cal.

The typical "Wild Westerner" cattle ranch just opened to the public. Excellent deer hunting right on the ranch. Low summer rates. Full information Pack-Judah Co., 331 S. Spring, or Times Bureau, 531 S. Spring. Fare on S. P. only $3.15.

ELSINORE Lake View Inn and Hot Springs

M. A. GARDNER, Mgr.

Overlooking Lake Elsinore. Swimming pool, water slides, plunge baths. Free consulting physician. Curative properties of our springs the best. Excellent rooms and table. Attractive half-way house to San Diego. The Times Free Information Bureau, 531 S. Spring.

Bimini Hot Springs Hotel Los Angeles

The most curative treatment known for rheumatism; delightfully situated; hot mineral water, steam heat, and telephone in every room; no noise, no dust, and no dirt. Street car to door. No fare. Dr. G. W. Tapp, Medical Supt.

No place like it for health and rest. Elevation 2000 feet. Open year round. Nature's Health Farm. Clover Crest Everything new and clean. Canvas houses furnished for housekeeping. Abundance of free fruit. Only two miles north of Monrovia in the foothills. Information at Times Bureau and Pacific Electric R.R., or address Stewart & Mason, Props., Monrovia, Cal. 398. Home phone Green 139.

ELSINORE, Bundy Hot Springs Hotel AND COTTAGES

Curative Hot Sulphur Baths under Hotel roof. Free consulting physician. Good home cooking a specialty. The Times Free Information Bureau, 531 S. Spring. Address F. A. Amsbury.

Wheeler's Hot Mineral Springs 92 miles from L. A. via S. P. to Nordhoff and 7½ miles stage ride. Altitude 1500 feet. Shady mountain stream. Fine fishing, good trails and saddle animals. Hot mineral water plunge and tub baths. Cottage rooms, board and baths, $12 to $18 per week. Furnished tent cottages for housekeeping. Particulars at Times Bureau or Peck-Judah Co., 331 S. Spring St. MRS. R. A. BLUMBERG, Prop., Nordhoff, Ventura Co., Cal.

Cold Brook Camp The most beautiful mountain resort in California. Open to Oct. 1st, 1909. Accommodations second to none. Grandest scenery; good trout fishing; deer, gray squirrel and wild pigeon hunting; music, dancing, tennis, horseback riding, etc. On ice cold headwaters North Fork San Gabriel River. Stage leaves Azusa at 9:45 a.m. daily. Address all bureaus, or R. W. DAWSON, Prop., Azusa, Cal.

MT. WILSON HOTEL

6000-foot elevation. Cool, clear, comfortable. Tel. Sub. 5, 4 bells, Pasadena. F. B. ROSS, Manager.

City Hotels.

PARK APARTMENTS Palatial for refined people. Everything of highest class. On beautiful West Seventh street heights. Grand location and view. Extensive grounds, palms, lawn and trees. Lake Fairyland. Magnificently furnished and appointed. 721 Golden ave., near W. 7th and Bixel sts. Phone 54505.

MARENGO APARTMENTS 244 Francisco St. Now just opened. Highest class; for people of wealth and refinement. Richly furnished; 3 parlors, 3 double beds. Phone 21202.

$10.00 PER WEEK—American Plan For the months of Aug., Sept. & Oct.

HOTEL HOLLYWOOD, Hollywood, Cal.

Midway between Los Angeles and the ocean. Write for booklets. Phone 57011.

The Hinman The most elegantly furnished Apartment Hotel in California. Single rooms or suites of two or more, with bath and with or without buffet kitchen. R. A. GREEN, Proprietor. Corner Seventh and Figueroa. Home 10057, Sunset Main 1037.

Hotel Orena 706 West 7th St., opposite postoffice. Beautifully furnished.

Hotel Sequoia 619 S. OLIVE. Under New Management. European plan. Modern. Well furnished, cool, quiet, steam heat, hot and cold water in every room, private and free bath. Just a step to business center. Elevator and bell service. Special low rates to permanent guests.

WESTLAKE HOTEL—730 Westlake Ave. Phones 61011; Main 846. Select family Hotel on the American and European plan. Large Sun Parlor and billiard room free to guests. Table unexcelled. Summer rates now in effect. Special to families. ROBT. D. MURRAY, Proprietor.

The Leighton Opposite Westlake Park. Oct. 1st, American Plan. All Westlake Cars Pass the Hotel.

Kensington Apartments Santa Monica—A few choice suites now vacant; winter rates. HOME PHONE—1044.

Free Information For Homeseekers

Complete literature and information about all sections of California. Booklets and other printed matter from reliable sources, together with wide personal acquaintance with resources and opportunities open for homeseekers.

SUNSET MAGAZINE HOMESEEKERS INFORMATION BUREAU.

City Ticket Office Southern Pacific. SIXTH AND SPRING STS.

New Zealand Australia NEW SERVICE via TAHITI. Delightful South Sea Tours for Rest, Health and Pleasure. The world's wonderland. Favorite Line for Wellington. The only line from U. S. to New Zealand. Wellington, 1st. $181. Rot. $200; 2nd, $66.25; Tahiti and return, first class, $115. Line to Honolulu—Sept. 1st Ct. R. 7., $110; S.S. Alameda, Oct. 9, 30, Nov. 20, etc. A. M. Culver, Agt., 334 S. Spring st. Phone Home 6709, Main 2917.

Modern hotel and bath houses. Wonderful curative hot mud sulphur baths. Trained attendants. On the Santa Fe. See Geo. T. Taylor, Brewery Bldg., or Peck-Judah Co., 331 S. Spring st.

THE BREAKERS, Long Beach. Quiet, pleasant rooms, with table board, overlooking best beach on the Coast. Open all winter. 521 E. Ocean Ave. Home Phone 435.

San Francisco Hotels.

SAN FRANCISCO, One of the World's Greatest Eating Places.

The celebrated dining salons of New York, Paris and London alike bow supremacy to those of the new San Francisco, while no other city outside of New York people live as well, eat and drink as heartily as in the splendid city of the argonauts by the Bay. The San Francisco entrée which laughs at climates and boasts itself to its guests is seen at its best in the life of its hotels and their restaurants. The Fairmont Hotel, the gray-white palace which overlooks the city and Bay has perhaps more unique and original dining places than any other hotel on earth.

There is the "Crypt Grill" a feature restaurant, fashioned after one of the Cathedral Crypts of Europe, with its arched ceilings, massive pillars and walls of hand hewn oak. The Palm Court provides for both Ladies' Grill and the afternoon tea room. This is a pleasant room, skylighted through rich vine-clad glass giving a pleasing out of door effect. Here, in San Francisco, the people gather each afternoon for tea. The Rotunda Salon, with its wide windows overlooking the Golden Gate, the Bay, the Islands and the distant mountains, is also one of the dining rooms. The Colonial seating accommodations for 300 at one time. The Grey Breakfast Room adjoining will seat almost 200. Besides there is the beautiful Red Banquet Hall where banquets and dinners of state are held and the stately Norman Hall, model of magnificent proportions and simple elegance where 500 can banquet at one time.

HOTEL STEWART

SAN FRANCISCO

Geary Street, above Union Square

Just opposite Hotel St. Francis

European Plan $1.50 a day up

American Plan $3.00 a day up

A new steel and brick structure. Furnished at a cost of $500,000. Every comfort and convenience. A high class hotel at very moderate rates. In the center of the theater and retail district. On car lines transferring to all parts of city. Omnibus meets all trains and steamers. Illustrated booklet with splendid map of San Francisco free on request.

Hotel Stewart

Hotel Normandie San Francisco

Sutter and Gough streets. A quiet home from furies. Comfortable, well-ordered hotel, both plans. Now under the management of Thos. H. Shelly, formerly manager of St. Dunstan.

Resorts.

Hotel VIRGINIA Long Beach THE ONE COOL SPOT

Boating, bathing, fishing, tennis, and other seaside sports.

AMERICAN EUROPEAN Plan CARL STANLEY, Mgr.

Times Branch Office 531 S. Spring

DIRECTORY OF OCCUPANTS

NORTHERN PACIFIC RAILWAY. G. W. McCaskey, G. A.

THE WABASH SYSTEM Ross C. Cline, G. A.

SUNSET TELEPHONE. Public Pay Station.

C. H. LIPPINCOTT & CO. Hollywood and farm lands exhibit.

TIMES FREE INFORMATION BUREAU. Hotel, Resort and Railway information and literature.

BOOKLOVERS AND TABARD INN Libraries. W. C. Loughbon, Jr.

TIMES-MIRROR CO. Times "Want" ads and subscriptions.

AMES BROS. "See America First" exhibits and hotel representatives.

SAN JOAQUIN VALLEY INFORMATION Bureau. Lectures and stereopticon exhibition. J. W. Bledsoe, Mgr.

BOND DEPT. N. Y. CENTRAL REALTY CO.

City Restaurants.

Rigo And His Hungarian Orchestra at Levy's

Afternoon Tea 3:30—5:30 Dinner 6:30—8:30 After Theatre 10:30—12:30

Meet your friends for lunch and dinner at the Palace Cafe Corner First and Spring Sts. A. JAHNK, Prop. Music by the American Ladies' Orchestra.

CAFE BRISTO

We take pride in our perfect service, comprising the rarest and best of foods and vintages. Excellent service at popular prices. Music by Bristol Orchestra. Entire basement H. W. Hellman Bldg., 4th and Spring.

Europa The [illegible] best [illegible] restaurant in [illegible] Caledonia [illegible] spaghetti and ravioli. Lunch 25c per 50c. 215 W. Seventh st., near Broadway and Hill.

HARBOR B[illegible] WIN A[illegible]

Police Commissio[illegible] Liquor Lic[illegible]

All Saloon Men S[illegible] One Unfort[illegible]

Proves to Be Sec[illegible] His Hon[illegible]

Twelve San Pedro mi[illegible] their licenses last night, [illegible]ted by the Committee [illegible] the examination, and [illegible] by an auto-electric [illegible] Council, by reason of [illegible] Josiah J. Andrews, a [illegible] Police Commission. The [illegible] Andrews to vote with [illegible] Trask in keeping the [illegible] prove Bill to His Honor [illegible]ped counted on Andrews [illegible]m and Tomlin, in re[illegible] to Carlson & Kelly and [illegible] place.

Andrews, in explaining [illegible] stopped on the recall ques[illegible] rebuffed by the Mayor. [illegible] After saying that h[illegible] a tacit understanding [illegible]

The Lat[illegible] whose funeral took pla[illegible]

reached between the Conso[illegible] Committee, and the San Pedro [illegible] interests that the status of th[illegible] would not be disturbed, Andrew[illegible] he "could do nothing more th[illegible] honorable man and vote to gr[illegible] of them."

"I object to that statement[illegible] the Mayor, with acidity. "I [illegible] to vote against two of these [illegible] cants, and I regard myself as [illegible] able as you, Mr. Andrews."

The Mayor looked daggers [illegible] drews, who hastened to say he [illegible] mean to impugn the Mayor's h[illegible] at.

DOESN'T CARE ANYWA[illegible]

The Rev. P. H. Hickman a[illegible] an opinion from City Attorney [illegible] in writing, would convince A[illegible] that the understanding was di[illegible] but Andrews said:

"Oh, I know about that," and [illegible] talking. Hewitt held that the [illegible]ters were right in believing [illegible] would have a right to dispute th[illegible]mits after the election.

Carlson & Kelly were accus[illegible] running a gambling place over [illegible] saloon before consolidation. [illegible] commissioners held that no w[illegible] duct before the election should b[illegible] sidered.

The Mayor said he had never [illegible] of the promise of assurance to [illegible] twelve men that they would get [illegible]mits, but that he believed the [illegible] mission would have discretion to [illegible] not more than twelve permits. [illegible] made a long explanation, con[illegible]ing saloons and the liquor traffic [illegible] the consolidation promise, and [illegible]ing with the statement that h[illegible] lieved the promise, had as it [illegible] should be kept.

So the Mayor and Topham [illegible] against the Carlson & Kelly p[illegible] which was the test vote, and And[illegible] Trask and Graham for it.

GETS HIS LICENSE.

Similar action was taken a[illegible] the Bessolo place, for [illegible]

UNFORT[illegible]

BLERIOT'S AER[illegible] AND THE OTH[illegible]

[ASSOCIATED P[illegible]

JOHANNSTHAL (Germany) [illegible] 29.—M. Blériot, accompanied by [illegible] wife, left here yesterday for [illegible]logne, with the intention of un[illegible] taking a series of flights in his a[illegible] plane at that city. He was one [illegible] the scheduled competitors for avia[illegible] week here, and today the manager [illegible] of the meet seized the French a[illegible] ator's machine, alleging breach of [illegible] tract.

The management has issued a c[illegible] munication to the public saying t[illegible] M. Blériot was paid $5000 by the c[illegible] many for five days' work, and "[illegible] he flew only three days. M. Le Bla[illegible] a pupil of M. Blériot, has withdra[illegible] from all the contests on account [illegible] M. Blériot's dispute with the mana[illegible] ment.

The flying today was accompan[illegible] by a series of unfortunate incide[illegible] The machinery of M. Blériot's aer[illegible]

WITNESS.

HARBOR BARS WIN AT LAST.

Police Commission Splits on Liquor Licenses.

Saloon Men Stay Except One Unfortunate.

Proves to Be Severe Jolt to His Honor.

Twelve San Pedro saloon-keepers got their licenses last night, just as promised by the Consolidation Committee in the campaign, and as authorized by an ante-election ordinance of the Council, by reason of the vote of Josiah J. Andrews, a member of the Police Commission. The decision of Andrews to vote with Graham and Topham in keeping the promises was a severe jolt to His Recall Honor, who had counted on Andrews staying with him and Topham, in refusing permits to Carlson & Kelly and the Bessolo men.

Andrews, in explaining his vote stepped on the recall corns and got scalped by the Mayor.

After saying that he believed there was a misunderstanding had been between the Consolidation Committee, and the San Pedro liquor interests that the status of the latter would not be disturbed, Andrews said he "could do nothing more than any honorable man and vote to grant all of them."

"I object to that statement," said the Mayor, with acidity, "I expect to vote against two of these applications, and I regard myself as honorable as you, Mr. Andrews."

The Mayor looked daggers at Andrews, who hastened to say he did not mean to impugn the Mayor's honor at all.

DOESN'T CARE ANYWAY.

The Rev. P. H. Hickman asked if an opinion from City Attorney Hewitt, in writing, would convince Andrews that the understanding was different, but Andrews said:

"Oh, I know about that," and ceased talking. Hewitt held that the ministers were right in believing they would have a right to dispute the permits after the election.

Carlson & Kelly were accused of having a gambling place over their saloon before consolidation. Three witnesses held that no misconduct before the election should be considered.

The Mayor said he had never heard of the promise of assurance to any saloon men that they would get permits, but that he believed the commission would have discretion to grant not more than twelve permits. Trask made a long explanation, condemning saloons and the liquor traffic and the consolidation promise, and ending with the statement that he believed the promise, bad as it was, should be kept.

So the Mayor and Topham voted against the Carlson & Kelly permit, which was the test vote, and Andrews, Trask and Graham for it.

GETS HIS LICENSE.

Similar action was taken as to the Bessolo place, for which E. T. Trozier appeared as applicant. The Rev. Hickman opposed this permit because it was shown that a resort for women had been operated in connection with Bessolo's saloon, and a clause requiring the occupants to "purchase all merchandise" from Bessolo was read. But when Trozier asked a retail restaurant liquor license it was granted only on condition that he close the opening between the saloon and the restaurant.

Because John M. McNamee, a Wilmington saloon-keeper, followed the advice of the City Attorney, and had not made application for a permit, he was told to shut up his place or be arrested. McNamee paid a year's license fees in advance the day before the consolidation election, at the rate of $25 a month. He asked advice as to whether to apply for a city permit, which costs $100 a month, and was told to wait.

Every applicant who was in business, either as retailer, wholesaler or restaurant vendor at the time of consolidation, except McNamee, got his permit, and the ministers went back to the port region feeling that they had been beaten.

Whether the Mayor can convey to them his sincerity or whether they will prefer to believe the commission divided itself so as to save its only candidate—the Mayor—is a question for the Mayor.

"TAPS" FOR BROOKER.

Business Practically Suspended in Artesia During Funeral of Civil War Veteran.

The funeral of Col. John Brooker took place yesterday at his home near Artesia. The services were conducted by Rev. R. M. Bailey of the Artesia Christian Church. Business in that town was practically suspended during the obsequies, which were attended by a large number. The burial service in Artesia Cemetery was conducted by the G.A.R. post.

A picturesque character was Col. Brooker. He served a number of years as deputy sheriff and was a prominent figure in Republican conventions of the earlier days.

The Late Col. John Brooker,
whose funeral took place yesterday at his home near Artesia.

GOV. BENSON LEFT OUT IN OREGON.

[BY DIRECT WIRE TO THE TIMES.]

SALEM (Or.) Sept. 29.—[Exclusive Dispatch.] Gov. Frank W. Benson, who, a few days ago denied the petition of Mayor Joseph Simon of Portland, head of the Taft Reception Committee, asking that next Saturday be declared a holiday throughout Oregon, has just received his invitation to a luncheon to be given in Mr. Taft's honor here Saturday. It says: "The presence of Mr. Frank Benson is desired," etc. No reference to the Governor's official title was included.

It was further stated and requested that "Mr. Benson write at once and say whether he would be able to be present at the banquet given in honor of the President as the committee would have to know how many plates were desired."

HAWAIIAN PAPER EXPECTS PRESIDENT.

[ASSOCIATED PRESS NIGHT REPORT.]

HONOLULU, Sept. 29.—The report is published here today in a local paper that President Taft may visit the Hawaiian Islands and that he will come here on the cruiser St. Louis. It does not appear that there is any authority for the report.

UNFORTUNATE INCIDENTS.

BLERIOT'S AEROPLANE SEIZED AND THE OTHERS ARE DAMAGED

[ASSOCIATED PRESS NIGHT REPORT.]

JOHANNISTHAL (Germany) Sept. 29.—M. Bleriot, accompanied by his wife, left here yesterday for Cyprus, with the intention of undertaking a series of flights in his aeroplane at that city. He was one of the scheduled competitors for aviation prizes here, and today the management of the meet seized the French aviator's machine, alleging breach of contract.

The management has issued a communication to the public saying that M. Bleriot was paid 1500 by the company for five days' work, and that he flew only three days. M. Le Blanc, a pupil of M. Bleriot, has withdrawn from all the contests on account of M. Bleriot's dispute with the management.

The flying today was accompanied by a series of unfortunate incidents. The machinery of M. Molon's aeroplane became disarranged, and the machine fell, breaking one wing and the propeller. M. Molon was not hurt.

Hubert Latham found a defect in his motor while in the air, and had to come down, after going 150 yards.

Henry Farman stayed in the air for 28 minutes, but came down at the end of his seventh round.

Rougier and Latham competed this afternoon in the duration speed and height contests. Rougier covered 48 miles in 1hr. 23m. Latham covered 42 1-3 miles in 1hr. 20m.

Farman flew 15½ miles in 28m. 18s.

Bess, the Chilean aeronaut, after many unsuccessful attempts, finally rose, but his motor got out of order at the end of the second round, and the aeroplane glided rapidly to the ground, one of the wheels being broken. The accident was due to Farman flying directly over him, the motor causing a strong current, which struck the wings of Bess's machine, the aviator losing control.

THERE is lot of hurrah in the clothes business. If you think you're well dressed in a Mardi Gras outfit advertised under a Pink Tea name, and made several months ago three thousand miles from here, you're deceiving yourself. Everybody else is wise to you.

You can get distinctive style, far better value and be genteelydressed for the same price. Our line of exclusive new gray shades, all specially priced at $35 to $45, will interest you. Come in today and have a look at them.

Shields & Orr
TAILORS
201-205 Delta Building
428 South Spring Street

Pig 'n Whistle

Cheer
That spirit of good fellowship which brightens life, runs rampant among our tea cups. It is in the air; it fills our luxurious Tea and Luncheon rooms, and endears to all the cheerjest candy shop in the city.

Trade mark Registered

Pig & Whistle Co.
Manufacturers of the best Bon Bons and Chocolates in the world.
Next to the City Hall on South Broadway.

Expert Watch Repairing
Lowest Prices
J. ABRAMSON, 404. S. Bdwy.

WHITNEY REPLIES.

(Continued from First Page.)

Mayor Reyburn, was a continuous ovation.

Once on the train he hoped to have a few quiet moments in which to prepare his lecture for tonight. The passengers, however, passed and repassed his seat to get a glimpse of him and shake his hand, and Gov. Fort of New Jersey, who was on the train, spent twenty minutes with him.

Dr. Cook's right hand is literally flayed with so much handshaking and he is now compelled to offer his left hand.

At the City Hall he was tendered a reception under the auspices of the city of Philadelphia. There were no scientific men present to meet the explorer.

TO INVESTIGATE COOK'S MOUNT M'KINLEY TRIP.

[ASSOCIATED PRESS NIGHT REPORT.]

NEW YORK, Sept. 29.—By a vote of five to three, the directors of the Explorers' Club ordered an inquiry tonight into Dr. Cook's assertion that he ascended Mount McKinley in 1906.

The directors have already made extensive inquiry relative to Dr. Cook's Mount McKinley trip and it is said they have obtained information concerning it which has not hitherto been made public.

Commander Peary is president of the Explorers' Club and Dr. Cook a former president. It is understood that in deciding to look up the matter of Dr. Cook's ascent of Mount McKinley, the club decided to call off a banquet planned in Dr. Cook's honor.

THUGS BEAT WOMAN.

OAKLAND, Sept. 29.—Caught in the act of robbing the home of Gus Olsen, early this morning, two burglars attacked Mrs. Olsen as she was on her way to the kitchen to prepare medicine for her baby. One robber held Mrs. Olsen by the throat and choked her, while the other kicked her. The attack continued until Mrs. Olsen became unconscious. Her screams attracted her husband from his bedroom, but before his arrival the two thugs escaped. Mrs. Olsen was seriously injured, but she will recover.

IT'S A SAD MISTAKE

To go on suffering, day after day, from Stomach, Liver and Bowel complaints when the medicine to cure is so handy. Be persuaded to get a bottle of HOSTETTER'S STOMACH BITTERS today and see how quickly your ailments will disappear. For 56 years it has proven its merit in cases of Poor Appetite, Heartburn, Indigestion, Dyspepsia, Cramps and Malaria. Remember,

HOSTETTER'S CELEBRATED STOMACH BITTERS

Reductions On Music

A temporary reduction will be made as the following: Matheus' Graded Course, formerly 50c, now 39c. Roots' Pleasant Hours, formerly 45c, now 35c.

Final Days of Sale

Broadway Department Store
BROADWAY COR. 4TH. LOS ANGELES. ARTHUR LETTS

Amazing Good Fortune IN Coat Purchase

Graceful Full-Length, Semi-Fitting Garments in Desirable Materials that Are Marvels At The Low Price of **$3.95**

In the illustration, we have tried hard to show the pleasing lines and the general style of these New Fall Coats. Of course, it was out of the question, because they were made by one of the most reputable manufacturers in the land. The purchase couldn't have arrived in a more opportune time, for the chilly nights suggest warmer apparel, and a coat is the first thing one thinks of.

$3.95!—a coat with half the material, with half the style, and with tailoring half as good, would be full value at this price. We know Los Angeles women will fully appreciate this bargain lot, because they have seldom, if ever, seen their like at $3.95.

Some made with regular and high military collars of Kersey, Cheviot, Melton and Novelty Woolens. You may choose from red, green, tan, black, gray and brown, in striped and novelty mixtures; fancy buttons and patch pockets trim them. Come just as early as possible today to make your selections from this wonderful assortment.

New Skirt Arrivals at $2.95 and $3.95

At $2.95—Pretty new pleated models of smart Danish cloth, neatly trimmed with taffeta folds; also the fashionable trotteur style of panama, as well as plain gored styles of novelty striped and checked materials.

At $3.95—Pleated Voile Skirts, trimmed with wide bands and folds of silk; also among them are skirts of panamas and mohair and pleated and gored models. The novelty colors are shown up in clever stripe and check effects.

SECURITY SAVINGS BANK

Get In Touch With a
Strong Bank

It is a good business asset to have relations with a financial institution of the magnitude of the Security Savings Bank. An account here gives you a financial standing in the community that is invaluable.

It brings you in touch with the various experienced officers of the Bank—whose advice may often be worth a great deal more to you than the interest on the funds you deposit here.

You should establish your banking connections with just as much care and discrimination as you would use in selecting an attorney or confidential agent. It pays. Thousands have found that out. Get in touch with Los Angeles' largest and oldest savings bank. Capital and reserve $1,350,000. Resources $25,250,000.00. 52,000 depositors. Four per cent. on term accounts, three per cent. on special savings accounts.

SECURITY SAVINGS BANK
OLDEST AND LARGEST IN SOUTHWEST
Security Building
FIFTH AND SPRING STREETS

Best Values Down Town

$4, $5, $6 SAMPLES
Our Price
$2 AND $2.50
All Sizes.

Men's, Women's, Boys'

Several large eastern shipments of fall shoes just in. 3000 pair now on sale. Standard makes, as Packard's, Reed's, Ford's, E. & M.'s, etc. The season's newest in suedes, satins bronze, tan, patent and dull leathers. A new sample shop run on a better plan. Better values. Save the address

814 Parmelee-Dohrmann Bldg.
(Sixth Floor.)
444 SOUTH BROADWAY.

FACTORY SHOE PARLORS

"Above high rents. Below high prices"

A STARTLING STATEMENT.

New York Medical Authorities Claim Dyspepsia Causes Consumption.

The post mortem statistics of the big New York hospitals show that some cases of consumption are due to unchecked dyspepsia, especially when the victim was predisposed to tuberculosis.

Dyspepsia wears out the body and brain, the weakened, irritable stomach is unable to digest food, the body does not receive the required nourishment, constipation ensues and the victim becomes thin, weak and haggard. As a result, the body becomes a fertile field for the germs of disease to lodge and flourish.

Therefore, the person who permits dyspepsia to progress unhindered is guilty of contributing toward the development of one of the most insidious and fatal diseases known to mankind.

Dyspepsia is curable if properly treated. The Owl Drug Co., Inc., sell a remedy which they positively guarantee will cure indigestion or dyspepsia, or they will pay for all the medicine used during the trial. This remedy is an absolutely new medical discovery, and has been named Rexall Dyspepsia Tablets. Certainly no offer could be more fair, and the offer of the Owl Drug Co., Inc., is proof positive that Rexall Dyspepsia Tablets are a dependable and infallible remedy. Inasmuch as the medicine will cost you nothing if it does not benefit you, we urge you who are suffering with indigestion or dyspepsia to try this remedy. A 25-cent box of Rexall Dyspepsia Tablets contains enough medicine for fifteen days' treatment. Remember, Rexall Dyspepsia Tablets are only sold in Los Angeles by the Owl Drug Co., Inc.

Furniture
....At Cut Prices.
DuBOIS & DAVIDSON FURNITURE CO.
Between Spring and Broadway
212-14 West Sixth Street

THE OWL DRUG CO.
Three Stores in Los Angeles—
220 S. SPRING ST.
BROADWAY AND FIFTH ST.
And 425 BROADWAY.

Matheson & Berner Clothes for Men
Broadway, Cor. 3rd.

ESTD. 1869
S. NORDLINGER & SONS
DIAMOND MERCHANTS
323 S. SPRING ST. LOS ANGELES

Hollander & Funke
"The Family Shoe Store"
428 South Broadway
"Quality First—Always."

Toys
Beeman & Hendee
447 South Broadway

ELECTROPODES
Cure Rheumatism—or money refunded. At your Druggist—$1.00 a pair. If he can't supply them, have him order a pair for you from
Western Wholesale Drug Co.
Pacific Coast Distributors, Los Angeles.

Capable of Varied and Artistic Arrangement
Globe-Wernicke "Elastic" Bookcases
Sold by
CALIFORNIA FURNITURE CO.
Broadway 639-645

M. Fredrickson HAIR DRESSING PARLORS
748 SOUTH BROADWAY.
(Formerly with Weaver-Jackson Co.)
SHAMPOOING 50c
HAIR DRESSING.....50 CENTS
MARCEL WAVE.....75 CENTS
Near "Terrill's."

"Walk-Over"
Shoes $3.50, $4, $5
J. F. Hughes, Prop.
111 S. Spring and Cor. 4th & Spring

$3.00 a Month
All Diseases. Medicines Free.
Chronic and Nervous Diseases a Specialty. Consultation Free.
DRS. SHORES & SHORES.
448½ So. Spring St., Los Angeles, Cal.

Big Shoe Sale
Special Bargain Tables in Basement today and tomorrow
MAMMOTH SHOE HOUSE
519 South Broadway

SPORTING NEWS, LOCAL AND TELEGRAPHIC.

TURNS TURTLE.

BATES KILLED IN ROAD RACE.

Tuttle's Mechanician Loses Life Under Wreck.

Driver Himself Is Seriously Hurt in Accident.

American Records Broken in Long Island Derby.

[ASSOCIATED PRESS NIGHT REPORT.]

RIVERHEAD (L. I.) Sept. 29.—The smashing of every existing American record for automobile racing on the open road and a spill that cost the life of Mechanician James Bates and serious injury to Herbert Lyttle marred the running, today, of the Long Island Automobile Derby.

The event was a stock car sweepstake and was run over twenty-two miles of hitherto untried road and the eastern extremity of Long Island between Riverhead and Mattituck.

The casualties were caused by the skidding of the Apperson car driven by Lyttle as it neared an easy bend in the road two miles west of Mattituck. Lyttle and Mechanician Bates had completed less than two-thirds of the first lap when the sixty horsepower engine, tearing down a slight declivity at 65 miles an hour, suddenly turned to one side into deep sand and overturned.

Lyttle shot clear of the car and landed twenty feet away on his back. Bates, however, clung to the machine and was crushed under it as it turned turtle.

Both men were unconscious when picked up. Bates did not regain consciousness and died an hour later, but there is hope of Lyttle's recovery.

The racing was the fastest ever witnessed in open road contests in this country.

In the class for cars selling at $1251 to $2500, five laps, 113.75 miles, Louis Chevrolet in a Buick won in 1hr. 47m. 36 3-10s., breaking all records for the class. His speed average was slightly in excess of 70 miles an hour.

Finishing second to Chevrolet in this class, Robert Burman, also driving a Buick, covered the distance in 1hr. 48m. 3½s., or at a rate of 64 miles an hour.

In the class for cars selling from $2500 to $3500, the only entry, a Sharp-Arrow, driven by W. H. Sharp, averaged 61 miles an hour, covering 138.5 miles in 2hr. 3m. 2s.

Almost as fast time was made by the winner in the class for cars selling for $4000 and over. Ralph De Palma, driving a Fiat, who finished the 227.5 miles in 2hr. 39m. 46s., which is an average of 62.95 miles an hour.

The winner in the class for cars selling from $3000 to $4000, Frank Lescault, driving a Palmer-Singer, also averaged better than a mile a minute, finishing the 182 miles in 2hr. 52m. 4s., or at a rate of 61 miles an hour.

Even in the small car class for cars selling from $850 to $1250, an average of 54 miles an hour was maintained, Arthur Soe, in a Maxwell, covering the 54 miles in 1hr. 41m. 22s.

TOO LATE.

FESTIVAL RACE ENTRIES CLOSE.

FULL CARD FOR FREE-FOR-ALL AND OTHER EVENTS.

Columbia and Pennsylvania to Settle Speed Question in Motor Meet at Santa Ana Saturday Afternoon. Large Delegation Will Attend from This City.

When the entries for the automobile races at Santa Ana Saturday afternoon closed last night the free-for-all had a full and particularly interesting card. This race, with the five-mile and twenty-five-mile events, will be the star races of the afternoon. There will be a large delegation of Los Angeles autoists to watch the cars glide around the course.

The last two entries received before 6 o'clock yesterday afternoon were the Dorris, entered by the Boeby shell-Carpenter Company in the fifty-mile event, and the Pennsylvania, entered by the Vail Motor Car Company, in the same race.

The fifty-mile race includes the Buick "Forty," the Oldsmobile, Corbin, Columbia, Pennsylvania and Dorris. These six cars should put up as fine a race as ever was seen on a Southern California track.

Keen rivalry between the Pennsylvania and the Columbia may be settled Saturday. Both of these cars have figured in the San Diego record runs. The Columbia now holds the round-trip mark, which the Pennsylvania almost succeeded in taking Monday.

The Pennsylvania holds the down trip record, one of the classiest marks in Southern California. The car that can beat Bert Latham's time in the Kisselkar must command the respect of every auto race driver. The Pennsylvania will bear watching Saturday.

Pitted against the Columbia, which is entered in the free-for-all with Walter L. Vail's car, the two machines will be raced for the cup offered by the Carnival Committee. This will also settle the question of speed. Harold Stone will drive the Columbia and Morrie O'Donnell the Pennsylvania.

The track is in fair condition. Much work has been done on it this week and before the races it should be in shape for fast work. The Ford roadster was entered yesterday by the Standard Motor Car Company and will be on the track today. This little speedster may be seen in both the free-for-all and the twenty-five-mile race.

"Wild Bill" has the Baldy racer in shape for the exhibition he is billed to make. Ruess says he will show everybody how fast the Pope-Hartford really is. He will figure in a five-mile exhibition run.

STANFORD FRESHMEN WIN.

STANFORD UNIVERSITY, Sept. 29.—[Exclusive Dispatch.] Stanford freshmen, 16; Palo Alto High School, 0.

The Cardinal "babies" easily outplayed the strong Palo Alto High School fifteen this afternoon. The High School team has a victory over the California freshmen to its credit. Stan Mitchell, Harrigan and Frank of Los Angeles played well. Mitchell scoring two tries, both of which he converted.

Football Scores.

At Bethlehem: Lehigh, 34; Lebanon, 0.

At Amherst: Amherst, 6; Norwich, 0.

At Cambridge: Harvard, 11; Bates, 0.

At Providence: Brown, 6; Rhode Island State, 0.

At Hanover: Dartmouth, 22; Massachusetts Agricultural, 0.

At New Haven: Yale, 11; Wesleyan, 0.

At Philadelphia: Pennsylvania 22; Ursinus College, 0.

FOOTBALL.

HEROIC WORK IN SHAPING TEAM.

CASTAWAYS PREPARE FOR THE SATURDAY GAME.

Plenty of Fast Men, Many of Whom Are Stars, But Problem of Coaches Is to Mold Material Into Machine. Night Practice Required by Majority of Men.

With two nights' practice, more star Rugby men have showed up for the Castaways fifteen than can be given places on the team. Owing to this unexpected strength, the team will be composed almost entirely of veterans at the English game, and there will be a strong list of substitutes on the side-lines.

So good is the backfield material in sight that it is more than likely that Pat Higgins, who is acting as captain and coach of the squad, will play as rear-ranker in the scrum, instead of at his old place, three-quarters.

Four fast three-quarters are in sight in Sweet, Tom Higgins, Best and Holmes. Roy Edwards is also available as possibility, and Tompkins as well. Both these men are stars, but prefer to give their places to players who can devote more time to the game, if they can be spared.

Davies will probably play fullback. Monk Pierce of Polytechnic, who played with the Castaways last season, is back at the mechanics' school, and will not get into the black and white line-up.

Lewis and Milford, the latter a likely man with plenty of ability at the game, who only showed up for practice this week, will make strong halves.

For pack men, Wollacott, Walton and Robinson will be on hand as likely front-rankers, with Griffin and McGrew to back them up. At present plan is to have Caley, Pat Higgins and Heinly for rear rankers. Caley has the necessary weight and strength, while Higgins and Heinly are fast, wirey, heady, and aggressive. This trio will make an exceptionally strong rear rank, although it will make a big shift from any line-up that the team has ever had in the past.

Steyer is another pack man who is too good to lose, and will probably be squeezed into the game at the first opportunity. Strathern is still another candidate for a pack position, who will probably be playing before the end of the game.

SAINTS ARE SCARCE.

FEW CANDIDATES APPEAR.

Thirteen men make up the football squad out of which Coach Rheinschild is endeavoring to develop a creditable eleven at St. Vincent's College, and for the last two afternoons the candidates have been going through light practice in preparation for scrimmage work next week.

Rheinschild called the players out for the first time Monday afternoon, and the small number that responded was disappointing, though not unexpected. There is a dearth of gridiron material in the Grand-avenue school this year, and unless additional players of caliber show up very shortly the team will be up against a stiff proposition if the present schedule of games is played as arranged.

Casey, Ybarrando, Lewis and O'Connor are the only players on hand at present who played on the squad last year. Casey is the only veteran of tried experience who is eligible to play under the A.A.U., as Tommy Ybarrando is still under the displeasure of the local amateur commission. Lewis subbed last season, playing tackle on the second team, while O'Connor played but little, being occupied a greater part of the season in preparing for the baseball season.

Capt. Stoney, Shute, Rheinschild and Murray, four of the dependable players of last year's 'varsity, are expected to return before the end of the week. Shute, however, is in the same predicament as Ybarrando, but Coach Rheinschild is certain he can get the commissioners to release the suspension against the two star men, and if so the Saints' stock will rise considerably. Shute has twice been picked as a back on the All-Southern California eleven, and he is undoubtedly one of the fastest backs who has ever played on a local team.

The return of Rheinschild is also unexpected, but brotherly love and family pride probably had much to do with the circumstances and Rheine will be one of the most likely candidates for the team. He will probably play a tackle. Murray is another prodigal, whose return will be welcomed, for the youngster will fill a vacancy in the center of the line very acceptably.

Capt. Stoney has been informed of the disparaging outlook, but with the homecoming of the other veterans he is preparing to do all he can to help round up the new candidates. Stoney will again be seen in the backfield, and will play either a half or full. Casey may be shifted to a tackle berth, but he is experienced in the backfield and most too speedy to be hidden in the line.

Gage and Neighbors are two contributions from the scrub squad of L. A. High last year, who are out for line positions. Percy O'Connor, a brother of the ball player, is to try for quarter, if Ybarrando is barred from competition.

The first game scheduled is with San Diego October 9, to be played at San Diego. This will leave Rheinschild but a scant ten days in which to get his team into shape. The soldiers of the Bay and Climate City are somewhat of an unknown proposition. They have a husky aggregation, which is given to play the old style bucking game. If the Saints can absorb a few forward pass formations and trick pass plays they should hold the score about even.

Rheinschild will give his candidates but light practice for the rest of the week. The new men are in need of a lot of preliminary practice with the rudiments of passing, punting and carrying the ball. The men are all eager to learn the game, however. They feel that the new coach is out to make a good showing with any kind of material and such spirit will carry the squad a long distance in the road to victory.

GRAND CIRCUIT.

NATIVE BELL RINGS FIRST.

Establishes World's Record for Fillies.

Also Ties Two-Year-Old Mark for Both Sexes.

Wonderful Mile by Murphy's Great Youngster.

[BY DIRECT WIRE TO THE TIMES.]

COLUMBUS, Sept. 29.—Native Bell, owned by Edward Thompson of Northport, L. I., and driven by Thomas W. Murphy, won the world's record for 2-year-old trotting fillies here today and tied Trampfast for world's honors of both sexes of the age.

It was in the second heat of the Horse Review futurity, junior division, that the filly trotted so well.

Murphy took the youngster far out in front in the record mile and let her trot at will until 200 yards from the finish. Time by quarters: 33¼, 1:05¼, 1:38, 2:12¼.

Czarvena won the 2-year-old trotting race for the Horse Review purse of $2000. Best time, 2:09¼.

Owing to the various unlooked-for circumstances, today's card at the Grand Circuit meeting was reduced to the two races for the $10,000 futurity purses.

SUMMARIES.

Horse Review Futurity, 2-year-old trotters, purse $7000:

Czarena, ch. f., by Peter the Great (Nolan)	1	1	1
Soprano, ch. f. (Dickerson)	2	2	2
Capt. George, b. c. (Brawley)	3	4	3
The Wolverine, b. c. (E. Benyon)	6	3	4
Bertha C., b. f. (Chandler)	4	5	5

Nellie Tregantle, James A., O'Neill and Caworthy also started.

Time, 2:10¾, 2:10¼, 2:09¼.

Horse Review Futurity, 2-year-old trotters, purse $3000:

Native Belle, b. f., by Moko (Murphy)	1	1
Eva Bellini, b. f. (Dickerson)	2	2
*Eva Tanguay, br. f. (Geers)	3	4
*Hillbrooke Queen, br. f. (Moody)	4	3

Bon Vivant, Lady Katherine, Grace Shaw and Woodford Tod also started.

Time, 2:13¾, 2:12¾.

*Divided third money.

RACING IN ENGLAND.

GREAT EASTERN HANDICAP.

[ASSOCIATED PRESS NIGHT REPORT.]

NEWMARKET, Sept. 29.—The race for a selling plate of 103 sovereigns, seven furlongs, was won today by the St. Isabella colt, Pallet; 2 was second and Pothein third. Among the six starters was H. P. Whitney's Field Day.

The Hopeful Stakes, of 25 sovereigns each, 200 added, for two-year-olds, five furlongs, was won by H. P. Whitney's Top o' the Morning. Homing Pigeon was second and Sunder third. Nine horses ran.

The plate of 200 sovereigns for two-year-olds, five furlongs, was won by Moygiare; Catrail was second and H. P. Whitney's Sallie of Nevarre third.

The Great Eastern Handicap, 10 sovereigns each, with 500 sovereigns added, three-year-olds and up, six furlongs, was won by Vigilance; Battle Ax was second and Glasgerion third.

BELMONT PARK RACE.

FITZHERBERT WINS STAKE.

[ASSOCIATED PRESS NIGHT REPORT.]

BELMONT PARK, Sept. 28.—S. C. Hildreth's Fitzherbert added another stake to his already long list when he easily won the Jerome Handicap today. He carried 120 pounds and conceded all kinds of weight to his opponents. Results:

Six furlongs: Ben Loyal won, Charlie Hargrave second, Billiard Ball third; time 1:12 3-5.

Nine furlongs: Ben Trovato won, The Peer second, Grania third; time 1:52 1-5.

Six furlongs: Sir John Johnson won, Field Mouse second, Center Shot third; time 1:12 4-5.

One and five-sixteenths miles: Fitzherbert won, Olambala second, Mary Davis third; time 2:11.

One and one-sixteenth miles: Nethermost won, Jack Baker second, El Oro third; time 1:47 1-5.

Five furlongs: Louise Welles won, Responseful second, Palo Chiqueto third; time 1:00 2-5.

Results at Vancouver.

VANCOUVER, Sept. 29.—Today's results at Minoru Park:

Five and a half furlongs: Prestige won, Jessie S. second, Lovey Mary third; time 1:10 2-5.

Six furlongs: Lord Provost won, Liddington second, Servicience third; time 1:16 2-5.

Six furlongs: Balronia won, Swift McNeil second, Electrowan third; time 1:16 3-5.

Mile and 20 yards: Ocean Queen won, Import second, Workbox third; time 1:46.

Five and a half furlongs: Fern L. won, Jessup Burn second, Palo Alto third; time 1:09 3-5.

Mile and a sixteenth: Roy Junior won, Bucolic second, Orante third; time 1:52 3-5.

Results at Louisville.

LOUISVILLE (Ky.) Sept. 29.—There was a radical improvement in the card at Churchill Downs today. The feature came in the running of the fourth race, the Cherokee Handicap for all ages, at six furlongs. All Red won in a rattling finish, securing the verdict by a head from Colloquy.

Six furlongs: Eva Tanguay won, Rowland Otis second, Lou Lanier third; time 1:15 2-5.

Six furlongs: Gemmell won, Acquia second, Alice George third; time 1:13 3-5.

Nine furlongs: Maid Militant won, Orlandot second, Mamie Algol third; time 1:56.

Six furlongs: All Red won, Colloquy second, Marbles third; time 1:13 2-5.

Mile and a sixteenth: Roseboro won, Green Bridge second, Warden third; time 1:48 2-5.

Six furlongs: Capt. Morris won, Ben K. Sleet second, Donau third; time 1:14 2-5.

Results in France.

PARIS, Sept. 29.—W. K. Vanderbilt's Barbarossa won the Prix Conteesina at Tremblay today. His Silver Streak was third in the Prix Poetess. J. E. Widener's Taquin and Rose Adams's Hygie secured third places respectively in the Prix Peutetre and the Prix Hervine.

Wisconsin Team Wins.

TOKIO, Sept. 29.—By the close score of 9 to 8, the University of Wisconsin baseball nine won today's game against the All-Tokio team. Each team made nine hits, and Wisconsin made five errors to four misplays charged against the Japanese players.

RAIN-KING SHUT OUT.

Device to Protect Baseball Diamond in Times of Sudden Showers.

[ASSOCIATED PRESS DAY REPORT.]

CLEVELAND (O.) Sept. 29.—The Cleveland Club has just closed a contract for the most improved field covering that has been made. It is not in use anywhere in the country and is vastly better than the covering which protects the Pittsburgh infield.

The covering is an ingenious contrivance and if it works as well in practice as in theory will save the club thousands of dollars in postponed games. It consists of a monster canvas 185 by 185 feet. In times of sunshine this will be rolled against the grand stand. When wishing to spread it for the protection of the diamond, the canvas will be rolled to the center of the diamond and unfolded. A dozen men can handle it easily.

BRUISER BUSY.

BIG JIM JEFF IN TRAINING.

PUG WORKING OUT AT RESORT NEAR PARIS.

One Expert Considers Him in Best of Condition and Declares That the Champion Has Lost His Superfluous Flesh—Offers of Music Hall Dates Were Turned Down.

[ASSOCIATED PRESS NIGHT REPORT.]

PARIS, Sept. 29.—James J. Jeffries, undefeated for the heavyweight championship of the world, is doing his work at Jim Pratt's quarters at Neuilly, on the Seine, a suburb of Paris, preparatory to his meeting with Jack Johnson, the colored fighter.

Jeffries's training, which began soon after he returned from Marienbad, has been interrupted by a cold contracted while he was attending the races and for two days he was confined to his room.

His wife, however, says his illness is not serious and it is believed he will take up his training again in a day or two.

Jim Pratt, who has followed the fighters for years, considers Jeffries in the pink of condition and ready to enter the ring with Johnson. Jeffries is as fast as a streak of lightning, he said today.

Pratt said:

"The treatment Jeffries underwent at Marienbad has reduced his superfluous fat and his waist line has fallen away practically to normal. His weight is about 225 pounds. All that Jeffries needs now is to get his muscles in trim and I am sorry that his training, which was confined largely to punching the bag and skipping the rope, has been interrupted."

No definite arrangements have been made for a fight with Johnson, although Hugh McIntosh, the Australian fight promoter, has offered $55,000 for a contest between these two heavyweights in Paris. Jeffries has refused the offers of several music hall managers to give sparring exhibitions.

GEORGE MEMSIC ARRESTED.

ST. LOUIS, Sept. 29.—Seven men, charged with complicity in or the promotion of prize fights, at the Suburban Garden, were arrested today. They are Mal Doyle, St. Louis, referee; Med Johnson, a director of the club; Sol Oppenheimer, manager of the garden and widely known as a theatrical manager; Harry Trendall, St. Louis; George Memsic, Chicago; Jack O'Mara, Toledo, and "Dummy" Schenck, St. Louis, pugilists.

Attell and Patsy Kline.

PHILADELPHIA, Sept. 29.—[Exclusive Dispatch.] Patsy Kline and Abe Attell, the featherweight champion, are going to fight again. They were secured tonight by the matchmaker of the Nonpareil Athletic Club to meet for six rounds in the main event at the show to be held on October 8. Attell outpointed Kline a ten-round bout, their last go, several months ago.

Corbett and Dexter.

BOSTON (Mass.) Sept. 29.—[Exclusive Dispatch.] It looks now that the hoodoo which has been following Young Corbett has finally disappeared. He was matched tonight to meet Dave Deshler, the sturdy welterweight of this city, for twelve rounds at the Armory A. A. on October 1. Johnny Lynch and Eddie Kelly are also slated for twelve rounds.

GIRLS' BASKETBALL PRACTICE.

Poly Team to Be Prohibited from Playing in County League in Championship Matches.

The girls' basketball squad at the Polytechnic High School began its initial practice yesterday afternoon. Eighteen girls have signed up so far, but it is expected that in the next few days many more will be out. Prospects are very bright, as three of last year's players are back and the new material is very promising.

Hazel Franklin, who was last year's star player, should make the team, as she has three years of experience. Her sister, Rose Franklin, who played guard last year, has a very excellent chance of becoming one of the six. Mary Browne, the crack tennis and baseball player, who played forward on last year's team, has also signified her intention of trying for the team.

Among the new material, the following stand out as the most promising: Grace Stevens, Olga McCoy, Corrine Thompson, and Hazel Buchanan, sister of Annabel Buchanan, star player of Los Angeles High. The team will not be allowed to join the County League, according to the decision made by the representatives of the league, but it is likely that as High School likewise will not be allowed to enter.

A series of five games will be arranged to decide the championship of the city. The winner will then play the champion of the County League. Miss Meredith, who coached the Whittier team last year, will be coach.

EIGHTEEN CARS FINISH.

WASHINGTON, Sept. 29.—Eighteen of the twenty-five cars which started from this city for Boston on the Frank A. Munsey reliability automobile run on September 21 finished the 1233 miles of the route here this afternoon.

Six of the cars were withdrawn because of injuries, two were disqualified and one has not yet reported. The run was made in eight days with an average of more than 160 miles a day.

MORGAN WINS IN TENNIS.

STANFORD UNIVERSITY, Sept. 29.—H. S. Morgan of San Diego won the annual handicap tennis tournament today by defeating R. S. Murray, a freshman, three straight sets in the final match, 6-1, 7-5, 6-1. Morgan last year won the University championship in the inter-class tournament.

A Cigar You'll Remember

You'll never forget the first Optimo you smoke.

For it has a rich taste, a rare, ambrosial aroma that no other cigar can equal.

Made of the choicest leaf grown in the Vuelta Abajo—bought by experts in the fields—mellowed by our time-tried methods—and made by the most skilful cigarmakers Cuba has.

Get the first one today.

Optimo Cigars

At any good store From 3 for 25c up

Klauber, Wangenheim Co.

Distributors, Los Angeles, Cal.

It is the "ARA-NOTCH" in an

ARROW COLLAR

That makes the "BELMONT" sit so perfectly

15c. each—2 for 25c. Cluett, Peabody & Co., Makers

ARROW CUFFS, 25c. a pair

R & L Electrics — "THE PERFECT CONTROL." R. & L. COMPANY, Cal. State Agcy. 1044 S. Main, Junc. B'way and Main. Phones—F1045, Main 5339.

Stevens-Duryea — Eastern Motor Car Co. New Agents. New Home 825-7 S. Olive St. Home F2965; Main 2965. (Mfg. by Stevens-Duryea Co.)

Stoddard-Dayton — Come in and see 1910 Cars. STODDARD-DAYTON MOTOR CO. Pac. Coast Distributors. 10th and Olive Sts. Home 10457. Bdwy 2963.

Simplex — 4 CYCLE—acknowledged to be the BEST AMERICAN CAR. GOLDEN STATE GARAGE. 2122 W. PICO.

Stearns — KNOWN AS THE PALACE CAR BEAUTIFUL. The fastest, safest and easiest riding car on the market. STEARNS MOTOR CAR CO. 1146 S. Main St.

Studebaker — The Car That ALWAYS MAKES GOOD. LORD MOTOR CAR CO. 1032-8 SO. OLIVE.

Thomas — Champion Stock Car of the world. 1910, Model M, six-cylinder, fully equipped, $3500. WILSON & BUFFINGTON. 842-44-46 So. Olive St.

Tourist — Come and See Them Made. A HOME PRODUCT. AUTO VEHICLE CO. TENTH AND MAIN STREETS

Waverley Electrics — 1910 Cars are here. Your inspection invited. W. A. Evans, Agent. 1678 W. Washington St., Los Angeles, Cal. Home 72880. Sunset West 4317.

White Garage — Do you want to buy a Truck? Do you want to buy an Ambulance? Do you want to buy a Bus? We build anything you want. Prices very Low. 810 S. OLIVE ST.

Times-Directory of Automobiles and Accessories

American Simplex — Valveless cars today are not what they used to be in days gone by. Investigate the car of many qualities. BERLING-COREY MOTOR CAR CO. Flos and Flower Sts.

American — NO NOISE BUT THE WIND—A CAP AS GOOD AS ITS NAME. AMERICAN AUTOMOBILE AGENCY, 1210-1212 Olive St. Tel—Sunset Main 6651, Home F6651.

Apperson — REO, KISSELKAR AND WOODS ELECTRIC. LEON T. SHETTLER. 633 SOUTH GRAND AVENUE.

Autos — PATON BROS. & EAMER, 10th and Olive Sts. Dealers in second-hand autos. Will pay cash for Maxwells, Buicks and other light cars. Phones—B'dway 1931, Home F2578.

Auto Glass Fronts — PARISH & CATHER MFG. CO. THE TABOR AUTO PLATE GLASS FRONT. Factory 201 E. 7th St. F3123, Main

Auto Supply Co. — Everything for the Automobile. Your Acquaintance Solicited. 707 S. SPRING ST.

Buick — Howard Automobile Company. Mel. G. Johnson, Mgr. 1144 South Olive St. Both Telephones

Chadwick — WINTON SIX. Frayer-Miller Motor Trucks. W. D. HOWARD MOTOR CAR CO. F5609 N. E. Cor. 12th and Main. B'dway

Chalmers-Detroit — Packard and Hudson. WESTERN MOTOR CAR CO. 727-31 South Olive. Home 10789. Sunset M.

Cole 30 — A handsome 4-cylinder, stylish car, with every up-to-minute improvement. Thirty-four-inch wheels; seven tires. $1500. Agents wanted throughout the Pacific Coast. NATIONAL AUTO CO., Distributors. 1351 S. Main. 23898. Main

Columbia — Gasoline and Electric. Ranks With the Best. Is the Best. Price $2750 Los Angeles. BIRELEY & YOUNG, 1231-33 S. Main St. Home F1475. Broadway

Corbin 1910 — H. D. RYUS, 849 South Broadway. Immediate Delivery. Phone

Detroit & Columbus — Electrics, Landaus Trucks. New Edison Storage Batteries. California Electric Garage. 12th & Olive Sts., Los Angeles. 100 East Union St., Pasadena.

Dorris — MOTOR CARS. BOSBYSHELL-CARPENTER CO., AGENT. 1226 S. OLIVE ST. LOS ANGELES, CAL. Main

Durocar — A Home Product Sold Direct from the Factory. DUROCAR MFG. CO. 829 SOUTH LOS ANGELES STREET.

Elmore — MOTOR CARS AND BAKER ELECTRICS. THE ELMORE MOTOR CAR CO. 742-46 S. OLIVE ST.

Empire — 6800—32x3½ Pneumatics—4-cylinder—20-h.p.—120-in. wheelbase—Magneto Ignition—Solid Rear Axle—Four Springs—Underform Rear Suspension—Sliding Gears. NATIONAL AUTO CO., 1351 S. Main St. 23898. Main 2404.

Ford and Velie — STANDARD MOTOR CAR CO. Twelfth and Olive Sts. F4828 B'dway

Franklin — For Immediate Delivery. TWELFTH AND OLIVE. R. C. HAMLIN. F1735. Main

Goodyear — RAINCOAT CO. Headquarters for AUTO COATS, CAPS AND GLOVES. 210 South Broadway.

Goodyear Tires — Everything in All Kinds of Rubber. W. D. Newerf Rubber Co. 949-951 SOUTH MAIN ST.

Great Western — Our 4-Cyl. 30 H.-P. Roadsters and Touring Cars have arrived. GREAT WESTERN MOTOR CAR CO., 1610 S. Main St. C. Vogel, State Agent. Home Broadway. 1516.

Haynes — AMERICA'S PIONEER AUTOMOBILE. H. T. BROWN MOTOR CAR CO. F5647. 1136 South Main. Main

Kemizite — Every Motorist Needs It. Some are skeptical and will be shown. We show them and then they get it. One or another—today or tomorrow. Because it does the work. heals punctures—permanently, without loss of air or jacking of car. GET IT AT 1158 SOUTH MAIN STREET.

Locomobile — Winner Vanderbilt Cup—Winner 24-hour Ascot Park—Winner 150 mile run, Ascot L. A. MOTOR CAR CO. C. M. Cotton, Mgr. Pico and Hill

Lozier 1910 — Immediate deliveries, all models. 60-h.p.—Six. 45-h.p.—Four. 33-h.p.—Six. Tourist Cars and Briarcliffs. NASH & FENIMORE. TENTH & OLIVE. Broadway 1794.

Matheson — THE WORLD'S FINEST CAR. P. A. RENTON. Distributor Southern California. 1230-34 S. Main St.

Mitchell — MOTOR CARS. GREER-ROBBINS COMPANY. 1501-5 SOUTH MAIN STREET. Broadway 5410—Home B5813.

National 40 — $2500. Cylinders 4x3 11-16. "The Fastest, Most Powerful and Most Capable Car that has Ever Been Offered at Anything Under $4000." Immediate deliveries. NATIONAL AUTO CO., Distributors, 1351 S. Main. 23898. Main 2404.

Oldsmobile — The car of quality. Unsurpassed in class. Unequaled in value. WOOLWINE MOTOR CAR CO. Temporary quarters 1130 S. Olive St.

Palmer-Singer — The King of the Road. Six-Sixty $3500 f.o.b. L. A. Golden State Garage. 2122 WEST PICO.

Pennsylvania — 1910 Models are here. For further information, call F5047 or Main 3459. VAIL MOTOR CAR CO. 1144 So. Hope St.

Pierce — GREAT ARROW— W. E. BUSH, SO. CAL. AGENCY. Garage and Repairing. Home 21183. 1227-29 S. MAIN STREET. Broadway

Pope Hartford — SOME CLASS. Wm. R. Ruess Automobile Co. 1028-30-32 S. Main. F5839. Main

Premier — and Auburn Motor Cars with Style, Power, Speed, Durability. Schwaebe Atkinson Motor Co. Phone So. 47—22058 Garage. Adams and

Randolph Trucks — Best Commercial Car on the Market. Built for "strenuous" work. Let us prove it for demonstration. Schwaebe-Atkinson Motor Co. 2002 So. Main Street. Phones: South 47.

Regal — The car that has just beaten the New York to Buffalo record. A few cars for immediate delivery. Price $1350, factory. $1500, fully equipped. Sub-agents—line up for 1910. C. S. Anthony, Proprietor. 1203-9 So.

Royal Tourist — 1910. The easiest riding car in the world. Demonstration proves. We are ready now. MOUNTAIN & CARROLL. 953 South Main Street. 21157, Main 5091.

RUDE AWAKEN

EAGAN HIT TWO HO

Old Truck Only F Solve Koeh

Hitt Driven from t the Fifth Inn

Hogan Shows New in Bernie Mc

Los Angeles, 7; Vernon, When a man hits two over the center field fence and his team does not here near the winning r that is just what Truck for Vernon yesterday, a rounds finished on the shor a real) genuine hard luck small wonder that Jim ere at the umpire after In the dim and distant slammed out home runs f the Chutes grounds, but several years since he go going right for him. Te concluded Koestner was p doctor had ordered, and t old boy soused the ball been a big astonishment fans who have an idea, th a dead one. The only ha and was that no one was in front of him, for his came in the second and nings, when he was the fi each time. The first one of the center fence and bea and the second cleared with room to spare.

Barnard was missing fro pen line-up, and Hogan put McCay as his new shortst signed Dernie for the rem this season, and also for He played very good ball, exception of one boot in th ning that helped along a r the result showed, his mi not vitally affect the total

The Cripples were a trifl fielding at times, but as th the ball hard and often a Hitt out of the box in th ning their blunders can be Ball played first base fea ning, but had to quit in th account of a bad leg, but players managed to stick out without going to the bo

PRETTY FIELDIN

Aside from Eagan's two h fielding was the feature of and some beautiful stu shown. Delmas made a sp in behind the pitcher in the ning to grab Stovall's meat and assist him out at first, stabbed a hot liner from bat in the sixth and doubled at first base; Stovall ran field to catch a fly ball, and raced to the far corner of field behind the foul line t foul from Delmas's bat in oth. The greater part of th was all to the good, but a Eagan was about the only o Tall Ends that could locate the fans agent the greater the afternoon talking about derful clouts.

In the first for Vernon, Sto an easy out at first, and then juggled McCay's grounder. was forced at second by J and then came Brashear with double through Joe Smith's l scored Martinke. At the op the second Eagan banged out home run, and the second c the start of the fourth, thes accounting for Vernon's three

All of these scores were m ere Los Angeles got a start, was too good in the first t nings. He began the last hal fourth by walking Howard, advanced to third on two ou scored on Orendorff's smash field.

The fifth spasm was the which the Angels won the Daley led off with a grounder Cay, which was juggled. Go to right, sending Daley to th Hitt filled the bases by soaki with the ball. Wheeler, batt Beall, drove out a long sacr to center, which scored Daley Godwin on third. Howard and then Smith hit to left, Godwin. Delmas followed triple to the Chutes gate that Ross and Smith, and, after O had been walked, Hogan thre on the bench and put in Schac

This bird flew along nicely u seventh inning, when Howard a triple at the beginning of ning, but could not score. A sacrifice, another single, and G triple over first base scored th two runs.

The score:

LOS ANGELES.

	A.	B.	R.	BH.	P.
Daley, cf	4	1	1	1	0
Godwin, lf	4	1	0	0	1
Ross, rf	4	0	0	0	2
Beall, 1b	4	0	1	1	10
Howard, 2b	4	0	0	0	2
J. Smith, 3b	4	0	0	0	1
Delmas, ss	4	0	0	1	2
Orendorff, c	3	0	0	0	5
Wheeler, 1b	3	0	0	0	0
Koestner, p	3	0	0	0	1
Totals	33	2	2	3	24

VERNON.

	A.	B.	R.	BH.	P.
Stovall, cf	4	0	0	0	1
McCay, ss	3	0	0	0	2
Martinke, lf	3	1	0	0	1
Brashear, 2b	3	1	0	0	2
Coy, rf	4	0	0	0	1
Eagan, 3b	4	0	1	1	1
Devereaux, 2b	4	0	0	0	2
Brown, c	4	0	0	0	6
Hitt, p	3	0	0	0	0
Schafer, p	1	0	0	0	0
Totals	32	2	1	1	24

SCORE BY INNINGS.

	1	2	3	4	5	6	7	8	9
Los Angeles	0	0	0	1	1	0	0	0	0
Base hits	0	0	2	1	1	1	0	0	0
Vernon	0	0	0	0	0	0	0	0	1
Base hits	1	0	1	0	0	0	0	0	1

SUMMARY.

Innings pitched—By Hitt, 4 3-3. Home runs—Eagan, 1. Three-base hits—Delmas, Howard. Two-base hits—Brashear. Sacrifice hits—McCay, Wheeler, Koestner. Stolen bases—Koestner, Daley, Godwin. Bases on balls—Off Koestner, 4; Hitt, 1; Schafer, 1. Struck out—By Koestner, 2; Hitt, 5. Double plays—Koestner to Wheeler; Howard to Wheeler. Hits—Made off Hitt, 7; runs, 2. Hit by pitched ball—Ross. Time of game—2h. Umpire—Irwin.

ZEIDER'S SLUGGING.

PILES UP SEAL TALLIES

[ASSOCIATED PRESS NIGHT REPO

SAN FRANCISCO, Sept. 29. San Francisco defeated Sacramento 7 to 2. Up to the fifth inning the team failed to score a run, but in sixth and seventh innings three four runs were secured.

Zeider was the batting hero o day. His doubles at the crucial ment were responsible for two ru the sixth, and three in the sev

RUDE AWAKENING.

EAGAN HITS TWO HOMERS,

Old Truck Only Vernonite to Solve Koestner.

Is Driven from the Box in the Fifth Inning.

Hogan Shows New Infielder in Bernie McCay.

Los Angeles, 7; Vernon, 2.

When a man hits two home runs over the center field fence in any one game and his team does not come anywhere near the winning post, there is no use in trying to win, and yet that is just what Truck Eagan did at Vernon yesterday, and the Tail Ends finished on the short end. This is real genuine hard luck, and it is small wonder that Jim Brooks was sore at the umpire after the game.

In the dim and distant past, Truck Eagan got home runs frequently at the Chutes grounds, but it has been several years since he got things to going right for him. Yesterday he included Koestner was just what the doctor had ordered, and the way the ball boy soused the ball must have been a big astonishment for those fans who have an idea that Truck is a dead one. The only hard luck he had was that no one was on a base in front of him, for his home runs came in the second and fourth innings, when he was the first man up each time. The first one hit the top of the center fence and bounded over, and the second cleared the boards, with room to spare.

Bernard was missing from the Vernon line-up, and Hogan put in Bernie McCay as his new shortstop, having signed Dernie for the remainder of this season, and also for next year. He played very good ball, with the exception of one boot in the fifth inning that helped along a run, but as the result showed, his mistake did not vitally effect the total.

The Cripples were a trifle shy on batting at times, but as they slapped the ball hard and often and chased Hitt out of the box in the fifth inning their blunders can be forgotten. Hall played first base for four innings, but had to quit in the fifth on account of a bad leg, but the other players managed to stick the game out without going to the hospital.

PRETTY FIELDING.

Eagan's two homers, the batting was the feature of the game, and some beautiful stunts were shown. Delmas made a speedy dash to behind the pitcher in the fifth inning to grab Stovall's nasty bounder and send him out at first; Koestner captured a hot liner from Eagan's bat in the sixth and doubled out Cuy at first base; Stovall ran into left field to catch a fly ball, and Martinke raced to the far corner of the left field behind the foul line to take a fly from Delmas's bat in the seventh. The greater part of the fielding was all to the good, but as Truck Eagan was about the only one of the Tail Ends that could locate Koestner, the fans spent the greater part of the afternoon talking about his wonderful clouts.

In the first for Vernon, Stovall was easy out at first, and then Howard lugged McCay's grounder. Bernie was forced at second by Martinke, and then came Brashear with a hard double through Jud Smith's legs that scored Martinke. At the opening of the second Eagan banged out his first home run, and the second came at the start of the fourth, these pokes accounting for Vernon's three runs.

All of these scores were made before Los Angeles got a start, for Hitt was too good in the first three innings. He began the last half of the fourth by walking Howard, who advanced to third on two outs, and scored on Orendorff's smash to right field.

The fifth spasm was the one in which the Angels won the game. Daley led off with a grounder to McCoy, which was juggled. Godwin hit to right, sending Daley to third, and Hitt filled the bases by soaking Rossa with the ball. Wheeler, batting for Hall, drove out a long sacrifice fly to center, which scored Daley and put Godwin on third. Howard fanned, and then Smith hit to left, scoring Godwin. Delmas followed with a triple to the Chutes gate that sent in Rossa and Smith, and, after Orendorff had been walked, Hogan threw Hitt to the bench and put in Schaefer.

This bird flew along nicely until the seventh inning, when Howard tore off a triple at the beginning of the inning, but could not score. A single, sacrifice, another single, and Godwin's triple over first base scored the final two runs.

The score:

LOS ANGELES.

	A.	B.	R.	B.H.	P.O.	A.	E.
Daley, cf	4	1	1	1	2	0	0
Godwin, lf	4	1	1	1	1	0	0
Howard, rf	3	1	0	0	2	0	0
Smith, 2b	3	0	0	1	2	3	0
Rossa, 1b	3	0	0	0	7	1	0
Schaefer, ss	3	0	0	0	1	3	0
Hall, ss	1	0	0	0	0	0	0
Wheeler, 1b	1	0	0	0	4	0	0
Delmas, 3b	3	1	1	1	1	2	0
Hitt, p	2	0	0	0	0	2	0
Totals	32	4	3	4	24	11	0

VERNON.

	A.	B.	R.	B.H.	P.O.	A.	E.
Burrell, cf	3	0	0	1	2	0	0
McCoy, ss	3	0	0	0	2	4	0
Martinke, lf	3	0	0	0	1	0	0
Brashear, 2b	3	1	0	1	3	3	0
Cor. rf	3	0	0	1	2	0	0
Eagan, 1b	4	0	1	1	9	0	0
Koestner, 3b	4	0	0	0	1	2	0
Hall, p	4	0	1	0	1	2	0
Schmidt, c	3	0	0	0	7	1	0
Arrellanes, p	2	0	0	0	0	1	0
Totals	32	1	2	4	27	13	0

SCORE BY INNINGS.

	1	2	3	4	5	6	7	8	9
Los Angeles	0	0	0	1	2	0	0	0	1—4
Vernon hits	0	0	1	1	0	0	0	0	0—2
Vernon runs	1	1	0	0	0	0	0	0	0—2

SUMMARY.

Bases stolen—Daley, Godwin.
Left on bases—Los Angeles, 7; Vernon, 4.
Struck out—By Hitt, 4; by Hall, 2; by Arrellanes, 1.
Bases on balls—Off Hitt, 1; off Hall, 1.
Hit by pitched ball—Rossa.
Time of game—1h. 45m.
Umpire—Brown.

ZEIDER'S SLUGGING.

PILES UP SEAL TALLIES.

[ASSOCIATED PRESS NIGHT REPORT.]

SAN FRANCISCO, Sept. 29.—San Francisco defeated Sacramento today, 7 to 2. Up to the fifth inning the home team failed to score a run, but in the sixth and seventh innings three and four runs were secured.

Zeider was the batting hero of the day. His doubles at the crucial moment were responsible for two runs in the sixth, and three in the seventh. Fitzgerald made the only home run of the day. Score:

SACRAMENTO.

	A.	B.	R.	B.H.	S.B.	P.O.	A.	E.
Shinn, ss	3	0	0	0	0	0	1	1
Darrough, 2b	4	0	0	0	0	2	3	0
Myers, 1b	4	0	0	1	1	10	1	0
Caudill, cf	3	0	0	0	1	3	0	0
Flanagan, rf	3	0	0	0	0	1	0	0
Rayson, 2b	4	0	0	0	0	1	4	0
Doyle, lf	4	0	0	0	0	4	0	0
La Longe, c	3	0	0	0	0	7	1	0
Fitzgerald, p	4	1	1	0	0	0	3	0
Totals	32	1	1	1	2	28	13	1

SAN FRANCISCO.

	A.	B.	R.	B.H.	S.B.	P.O.	A.	E.
Davis, lf	3	1	0	0	0	1	0	0
Mensor, 2b	4	1	1	1	1	2	3	0
Zeider, 3b	4	0	0	2	0	1	2	0
Miller, rf	4	0	0	1	0	1	0	0
Bodie, cf	4	0	0	0	0	2	0	0
Tennant, 1b	3	0	0	0	0	11	0	0
Berry, c	3	0	0	0	0	7	0	0
McArdle, ss	3	0	0	0	0	1	1	0
Dorham, p	1	0	0	0	0	0	1	0
Melchoir, rf	3	0	0	0	0	1	0	0
Eastley, p	2	1	1	0	0	0	1	0
Totals	33	3	2	4	1	27	8	0

SCORE BY INNINGS.

	1	2	3	4	5	6	7	8	9
Sacramento	0	0	0	0	0	0	0	0	1—1
Base hits	2	0	0	0	0	0	0	0	0—2
San Francisco	0	0	0	0	0	1	2	0	0—3
Base hits	0	0	0	0	0	1	1	1	0—3

SUMMARY.

Runs—Off Dorham, 2; hits, 4; 5 innings.
Home run—Fitzgerald.
Two-base hits—Darrough, Zeider, Eastley.
Sacrifice hits—Flanagan, McArdle, Mundell.
Bases on balls—Off Dorham, 1; Eastley, 1; Fitzgerald, 4.
Struck out—By Eastley, 4; Fitzgerald, 6.
Hit by pitched ball—Caudill.
Passed ball—La Longe.
Credit Victory to Eastley.
Time of game—1h. 57m.
Umpires—McGreevy and Finney.

Game is Postponed.

PORTLAND (Or.) Sept. 29.—No game here today; rain.

HARSH REMINDER.

MURPHY FINED FOR COAXING.

COMMISSION JOLTS HIM FOR TEMPTING PEFFER.

Money Taken Away from Chicago Team Will Be Given to Toronto for Supposed Damages—Schedule is Arranged for Championship Series to Begin October 8.

[ASSOCIATED PRESS NIGHT REPORT.]

CINCINNATI, Sept. 29.—After promulgating rules to govern the world's baseball championship series, the National Baseball Commission today vigorously criticised President Charles W. Murphy of the Chicago National League club and imposed a fine of $500 against the club.

This action was taken upon a protest filed by the Toronto club of the Eastern League, based upon an alleged attempt of President Murphy to "coax away" player Peffer from the Toronto team. The fine is to be applied as damages in favor of the Toronto club.

All the rules heretofore adopted by the National and American leagues will apply to the championship series, as well as the detailed rules adopted by the commission since these games have been provided for.

The schedule follows:

Pittsburgh and Detroit: Friday, October 8, at Pittsburgh; Saturday, October 9, at Pittsburgh; Monday, October 11, at Detroit; Tuesday, October 12, at Detroit; Wednesday, October 13, at Pittsburgh; Thursday, October 14, at Detroit.

Pittsburgh and Philadelphia: Friday, October 8, at Pittsburgh; Saturday, October 9, at Pittsburgh; Monday, October 11, at Philadelphia; Tuesday, October 12, at Philadelphia; Wednesday, October 13, at Pittsburgh; Thursday, October 14, at Philadelphia.

In case it becomes necessary to play the seventh game, the city in which it is played will be determined by the commission, as is provided for by rule six and the time designated by supplemental rule No. 4.

It was announced at the headquarters of the commission that the Philadelphia team, under the management of Connie Mack, and the All-Star team of the National League, under the management of Frank Bancroft of Cincinnati, would assemble in Chicago on October 19 and leave the next day for a six weeks' trip to the Pacific Coast.

President O'Neil of the Western League will route the two clubs to the Coast, and D. W. Long, secretary of the Pacific Coast League, will arrange the California dates.

One club will go to Los Angeles for one week, while the other will play in San Francisco the same week. Then the two clubs will come together in San Francisco for a series lasting five weeks. Five games will be played each week, alternating between Oakland and San Francisco.

The National League All-Star team has not been completed.

Regarding its reprimand of President Murphy the commission said:

"The attention of the commission was called to this case by James G. McCaffery, president of the Toronto baseball club. He contends that President Murphy telegraphed Player Peffer asking his help during the remainder of the season.

"This player was drafted by the Chicago National League Club on September 1, from Toronto. Mr. Murphy was called upon for an explanation and contended among other things as follows:

"I instructed Mr. Thomas to telegraph President McCaffery of the Toronto club asking if we could get Peffer to help us to finish the season. My instructions were misunderstood and Mr. Thomas wired player Peffer.'

"The commission then took up with Mr. McCaffery the question as to whether this explanation was satisfactory and a reply was received in the negative.

"It is rather a peculiar condition taking Mr. Murphy's explanation of the matter and the commission can come to no other conclusion than that the actions of Mr. Murphy were contrary to all baseball law and custom and therefore should not go unnoticed. A fine of $500 will be inflicted against the Chicago club, this money to be paid to the Toronto club as damages.

"Notice is now served that a repetition by any club owner of an offense of this kind will be met with a penalty of the severest character."

AMERICAN LEAGUE.

TIGERS CLINCH POSITION.

[ASSOCIATED PRESS NIGHT REPORT.]

BOSTON, Sept. 29.—Detroit, by winning both games of a double-header from Boston today, while Philadelphia was breaking even with Chicago, now has a lead of three and a half games over the nearest contender for the pennant. Detroit has but to win its two remaining games here to make sure of the title for this season.

In the opening contest the locals got but two hits, their first one coming in the eighth. Both on the offensive and defensive, the champions outplayed the home team. They did not get started in the second game until it was half over, but they made the results sure. Score:

First game:
Detroit, 5; hits, 7; errors, 1.
Boston, 0; hits, 3; errors, 1.
Batteries — Killian, Speer and Schmidt; Arrellanes, Karger and Donohue, Carrigan.

Second game:
Detroit, 8; hits, 12; errors, 1.
Boston, 3; hits, 11; errors, 0.
Batteries—Killian and Schmidt; Cicotts, Pape and Donohue.

ATHLETES SECOND.

[ASSOCIATED PRESS NIGHT REPORT.]

PHILADELPHIA, Sept. 29.—Chicago broke even with Philadelphia in a double-header here today. The first game was a pitcher's battle between Plank and Walsh, and Walsh won in the tenth. Philadelphia won the second game. Score:

First game:
Philadelphia, 1; hits, 7; errors, 4.
Chicago, 2; hits, 5; errors, 4.
Batteries—Plank and Lapp; Walsh and Payne.

Second game:
Philadelphia, 10; hits, 10; errors, 2.
Chicago, 1; hits, 6; errors, 4.
Batteries—Bender and Lapp; White, Sutor and Sullivan.

BROWNS FALLING.

[ASSOCIATED PRESS NIGHT REPORT.]

NEW YORK, Sept. 29.—New York won two games from St. Louis today, 5 to 2, and 11 to 0. Score:

First game:
St. Louis, 2; hits, 7; errors, 4.
New York, 5; hits, 9; errors, 1.
Batteries—Ross and Killifer; Lake and Blair.

Second game:
St. Louis, 0; hits, 3; errors, 4.
New York, 11; hits, 17; errors, 1.
Batteries—McCary, Smith and Killifer; Hughes and Sweeney.

NAPS ON THE BUM.

[ASSOCIATED PRESS NIGHT REPORT.]

WASHINGTON, Sept. 29.—Washington defeated Cleveland today in both games of a double-header. Score:

First game:
Washington, 2; hits, 6; errors, 2.
Cleveland, 1; hits, 3; errors, 1.
Batteries—Walker and Slattery; Mitchell and Higgins.

Second game:
Washington, 7; hits, 9; errors, 2.
Cleveland, 3; hits, 7; errors, 3.
Batteries — Groom and Slattery, Hardy; Winchell, Otis, Falkenberg and Higgins.

NATIONAL GAMES.

PIRATES TAKING IT EASY.

[ASSOCIATED PRESS NIGHT REPORT.]

PITTSBURGH, Sept. 29.—Pittsburgh lost a poor game to New York today. Score:
Pittsburgh, 1; hits, 5; errors, 2.
New York, 6; hits, 14; errors, 1.
Batteries — Maddox, Camnitz and Gibson; Dreucke and A. Wilson.
Umpires—Johnstone and Emslie.

CRACK FIRST SACKER.

[ASSOCIATED PRESS NIGHT REPORT.]

CHICAGO, Sept. 29.—Chicago defeated Philadelphia in a double header today. Chicago tried out a new pitcher, Ray Brown, in the second game, and he let the visitors down with five hits.

Luderus, the new first baseman, being tried out by the locals, was the hitting star of the game, getting a home run, a double and two singles. Score, first game:
Chicago, 5; hits, 8; errors, 2.
Philadelphia, 4; hits, 11; errors, 3.
Batteries—Pfeister and Moran; McQuillen and Dooin.

Second game:
Philadelphia, 3; hits, 6; errors, 1.
Chicago, 6; hits, 6; errors, 2.
Batteries—R. Brown and Moran; Moren and Dooin.
Umpires—Brennan and O'Day.

M'INTYRE IS WILD.

[ASSOCIATED PRESS NIGHT REPORT.]

CINCINNATI, Sept. 29.—McIntyre's wildness was chiefly responsible for the defeat of Brooklyn in the final game of the series with Cincinnati today. Score:
Cincinnati, 7; hits, 8; errors, 2.
Brooklyn, 3; hits, 7; errors, 1.
Batteries — Fromme, Gaspar and Clark; Wilhelm, McIntyre and Marshall.
Umpires—Klem and Rigler.

IN NINTH INNING.

[ASSOCIATED PRESS NIGHT REPORT.]

ST. LOUIS, Sept. 29.—St. Louis scored two runs in the ninth inning today on two singles, a sacrifice, and an error, and won from Boston. Score:
Boston, 1; hits, 9; errors, 2.
St. Louis, 2; hits, 5; errors, 0.
Batteries—Curtiss and Smith; Higgins and Bliss.
Umpire—Kane.

CHANCE FOR CAL.

OFFERED REAL SCRAP HERE.

Cal Ewing, the scrappy president of the Coast League, may yet be seen in Los Angeles in a different position than ever before, and the following telegram that was sent him last night may explain why:

"Will you fight Sam Langford or Judge McCredie here twenty rounds, catch-weights; $5000 your end, win, lose or draw, for November date? Answer quick.

[Signed] "TOM M'CAREY."

This was called out by the fact that since Ewing has become such a scrapper it might be a good thing to get him to appear in public and show his prowess. He has had two fights in the last week, one with a local newspaper reporter while here last week, and the second in San Francisco, with Oscar Jones, the outlaw pitcher, who was evidently trying to get back into organized baseball when he wanted to talk with Ewing. Jones is a contract jumper, and of course has no chance to get back.

THREE-YEAR CONTRACT.

Giants and Yankees Sign to Play Series of Games Before and After League Season.

[ASSOCIATED PRESS NIGHT REPORT.]

NEW YORK, Sept. 29.—It is now believed that the New York National and American League baseball teams will soon sign an agreement for a series of ante-season and post-season games extending over a period of three years.

Manager McGraw of the Nationals, and Owner Farrell of the American Club, have favored such an agreement but were balked by Owner Brush of the Nationals. When the National Club recently agreed to a series of post-season games this fall with the Boston Americans, it was in Farrell's power to prevent the appearance of another American League club in this city, but he waived his right to do so, it is understood on the tentative promise of Brush to permit his club to play the New York Americans seven games before the opening of each of the next three seasons and nine games following the close of the same season.

STATE LEAGUE.

BATTLE ELEVEN INNINGS.

[ASSOCIATED PRESS NIGHT REPORT.]

OAKLAND, Sept. 29.—In a pitchers' battle between Bloomfield and Smith which lasted eleven innings, Oakland won from Fresno today, 2 to 1. Both pitchers received excellent support from the start. Score:
Oakland, 2; hits, 7; errors, 1.
Fresno, 1; hits, 6; errors, 1.
Batteries—Bloomfield and Hackett; A. Smith and Kuhn.

Glad to See McCay.

Happy Hogan has bought Bernie McCay from the Mobile team of the Southern League, Bernie making his first appearance yesterday at shortstop in place of Bernard. Negotiations have been under way for McCay for several weeks, and Hogan thinks his new man will be a valuable one, for he can play any infield position.

STANDING OF THE CLUBS.

PACIFIC COAST LEAGUE.

	Played.	Won.	Lost.	P.C.
San Francisco	181	115	66	.635
Portland	179	97	73	.547
Los Angeles	185	96	89	.519
Sacramento	174	84	90	.483
Oakland	181	77	100	.397
Vernon	176	64	112	.327

NATIONAL LEAGUE.

	Played.	Won.	Lost.	P.C.
Pittsburgh	149	108	39	.731
Chicago	148	99	47	.679
New York	144	88	56	.611
Cincinnati	147	86	59	.610
Philadelphia	146	70	76	.479
St. Louis	143	51	92	.357
Brooklyn	145	51	94	.352
Boston	144	46	104	.378

AMERICAN LEAGUE.

	Played.	Won.	Lost.	P.C.
Detroit	149	97	53	.632
Philadelphia	148	93	55	.628
Boston	147	85	62	.578
Chicago	148	75	73	.507
New York	145	71	74	.490
Cleveland	150	70	80	.467
St. Louis	146	60	86	.411
Washington	146	41	105	.275

Trunk's Prescription for

RHEUMATISM

will cure any kind or any case of rheumatism on earth. It is absolutely infallible, if you will strictly follow the directions. It does not ruin the stomach or depress the heart. Price $1.50. For sale by The Off & Vaughn Drug Co., 352 So. Spring St., Cor. 4th. Mail orders receive prompt attention.

Read What One of Los Angeles' Leading Modistes Says of Nim Huldi:

Los Angeles, Aug. 9th, 1909.—Dr. Erad. Dear Sir: Nim Huldi cured me when I never expected to be well again. For years I was ill with sickness peculiar to my sex, and was never without pain in my side and back. I had no appetite and my liver was so torpid I could not digest my food, which seemed to give me no strength. My feet would get cold and heart would palpitate for hours at a time. The pit of my stomach was weak and sore to the touch, and I had nervous headaches for days at a time. A lady friend recommended Nim Huldi, saying it had cured her and others, so I tried it, as I dreaded the operation my doctor advised, having a horror of the knife. I took seven $2.00 bottles, and am sound and well for $14.00 after spending hundreds of dollars with no benefit.

I write this with hopes that some suffering sister may see it and be cured as I was. Publish this if you wish, and I will answer all inquiries if stamped envelope is enclosed. Gratefully yours in praise of Nim Huldi, I am, very sincerely, MRS. ALICE McKAY, No. 237 So. Olive St., Los Angeles.

If your druggist does not handle Nim Huldi, call A5027. Ask for Nim Huldi Agent.

Nim Huldi, the great exterminator of Uric Acid, which acquired such a reputation as a cure for Kidney and Liver ills some 25 years ago, comes into prominence again because of a change of name, made necessary by an act of Congress requiring Dr. Erad's name to appear on every bottle compounded. The name Nim Huldi will be retained only as a trade name and to prevent infringement. Nim Huldi is sold under a positive cash guarantee, so if you are afflicted with any of the following complaints get Nim Huldi (Dr. Erad's Herbal Compound), and if it does not help you go back and get your money. Do you have Rheumatism, Lame Back, Biliousness, Constipation, Indigestion, Bad Breath, Sallow Complexion, Nervousness, Weakness in pit of stomach and all-gone feeling in the morning and at other times? Do you bloat after eating and seem to fill up too readily with pressure under your heart?

There are hundreds of persons suffering from the Uric Acid poisoning who doctor for something else.

We are so sure of our ground that we will give you $2.00 per bottle for every bottle you use of Nim Huldi that does not give benefit.

Friday and Saturday

Free Facial Treatment

By A Famous French Artist
To Introduce Dr. Beaumont's
FRENCH FACIAL SOLUTION

Anna Held Says—

Marquis (Trade Mark) Proved Marvelous to Me

Friday, Saturday—Dr. Beaumont a noted French beauty expert will give you a facial massage and instructions how to get a beautiful and clear complexion. Free of all charge to every purchaser of a $1.00 bottle of his famous facial solution. (Regular Price $2.00).

WANTED—Party to handle the Los Angeles agency of the famous beauty cure, big money in it for you.

Dr. BEAUMONT, 330½ South Spring

Phones: Broadway 9663—A5716.

We Give S. & H. Green Trading Stamps

THE REAL BARGAIN CENTER OF LOS ANGELES

The 5th Street Store

BROADWAY AT FIFTH STREET

We Give S. & H. Green Trading Stamps

New Fall Millinery Specially Priced

$6 Trimmed Hats $3.98

Beautiful hats handsomely trimmed with pretty quills, wings and fancy feathers; many new styles to select from. Shapes of velvet, silk and moire; large and small sizes. Every wanted fall color. Regular $6 trimmed hats today only $3.98.

$4 Street Hats $2.48

About 100 hats specially trimmed for Thursday. Beautiful new street hats in pretty shades of black, green, tan, gray and brown. Prettily finished with fancy silk drapes. Shapes of fine soft felt. Hats that are regularly sold for $4.00. Sale, each $2.48.

$2 Flannel Gowns 98c

$6 dozen on sale today. Sample flannelette gowns—some of them slightly soiled from being handled; plain white, pink and blue and fancy striped designs. Values to $2.00 at 98c.

75c Mother Hubbard Aprons 49c

Made from genuine Amoskeag gingham in attractive blue and white checked patterns; cut wide and long. Rare value at 75c.

ETIWANDA VINEYARDS

Growers Getting $40 a Ton for Table Grapes

Etiwanda growers are now getting $40 a ton for their grapes, selling in Los Angeles and shipping East in car lots. They are picking about nine tons to the acre. Grapes at Etiwanda are firmer than those grown elsewhere—hence ship better and sell at higher prices. They contain 20 per cent. sugar as against 20 to 21 per cent. in grapes grown elsewhere.

We'll Sell You a Planted Vineyard and Care for It for 3 Years—Free of Charge

You'll note from the above that grapes from the Etiwanda district command a good market, regardless of conditions elsewhere. Why not get a vineyard of your own at Etiwanda? We'll bring it into bearing for you. Select five acres, planted to Muscats, or whatever grape you prefer. Pay $2.50 per acre cash, and $2.50 per acre monthly. We'll cultivate and care for your vines free of charge for three years, until they come into good bearing, with a full stand of vines guaranteed—and for three years after that for 10 per cent. of the net income from your vineyard.

On this plan, we do the work—you take the profits. Etiwanda is only a short ride from Los Angeles, on the Santa Fe Railroad. It's in the San Gabriel Valley, surrounded by modern towns, with good schools and all advantages. The land is level, with water piped in front of every five acres. Prices $200 to $250 per acre, on the above easy terms, for planted land, with free care for three years. My handsome Art Folder tells the whole story, by fast and photograph. Get a copy. Arrange to visit Etiwanda. It's the place for profit—and my plan opens the way for you.

SEE ETIWANDA WHILE THE GRAPES ARE RIPE—EXCURSIONS DAILY

Cut out this coupon and mail today: Send me free information about ETIWANDA VINEYARDS.

Name .....

Address ..... T.

Emil o' Firth

"You're Safe at Firth's."
319 WEST FOURTH STREET
GROUND FLOOR—BETWEEN BROADWAY AND HILL
Home A8105—Main 2543.

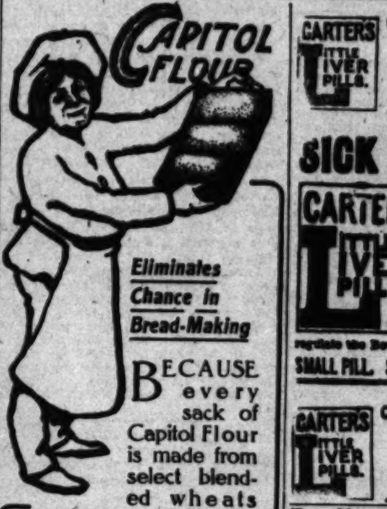

Eliminates Chance in Bread-Making

BECAUSE every sack of Capitol Flour is made from select blended wheats which MUST measure up to rigid tests—and MUST contain a certain high percentage of that all-important element—GLUTEN—and every sack is identically the same.

Unreservedly Guaranteed

Capitol Milling Co.

John Adams Co.

222 South Spring Street

Union Label on Every Garment

Suits to Order $17.50 and Up

CARTER'S LITTLE LIVER PILLS. CURE SICK HEADACHE.

Genuine Must Bear Fac-Simile Signature

Brent Good

SICK HEADACHE

CARTER'S LITTLE LIVER PILLS.

Positively cured by these Little Pills.

They also relieve Distress from Dyspepsia, Indigestion and Too Hearty Eating. A perfect remedy for Dizziness, Nausea, Drowsiness, Bad Taste in the Mouth, Coated Tongue, Pain in the Side, TORPID LIVER. They regulate the Bowels. Purely Vegetable.

SMALL PILL. SMALL DOSE. SMALL PRICE

CARTER'S LITTLE LIVER PILLS. CURE SICK HEADACHE.

Genuine Must Bear Fac-Simile Signature

Brent Good

For Health and Strength

Damiana Bitters

A wonderful invigorator and nervine. A powerful aphrodisiac and special tonic for both sexes. For sale at drug stores and liquor dealers or NABER ALFS & BRUNE, AGTS., 635 Mission St., San Francisco, Cal.

Rambler

Better Cars—Less Money.

Big 7-Passenger Touring Car, $2650. Completely equipped, including Magneto—$150 less than 1909 Models.

W. K. COWAN, So. Cal. Agent, 1146-42 South Hope St.

Invalid Wheel Chairs For Rent

Lyon-McKinney Smith Co.

646-652 So. Broadway Opposite Bullocks

HERE'S YOUR CURE

Dr. McLaughlin's electric belt has cured hundreds of cases of weakness in men, rheumatism, weak back, sciatica, debility and stomach, kidney and liver troubles. It cures by giving strength and energy to every part of the body. Our $10 belt has cured many ordinary cases. If it will cure you, we'll tell you so. Mail us this ad. and we'll send you our large illustrated book of information. Send for it today, or call. DR. M. B. McLAUGHLIN CO., 230½ So. Spring St., L. A. (Over Baker's Shoe Store.)

CANCER

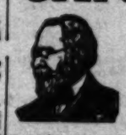

Cured Without the Knife

22 years in Los Angeles. 40 years' experience. Several thousand cancers and tumors cured—external and internal. Delay in having cancer or malignant growths cured means DEATH. Any sore that will not heal by ordinary treatment is malignant. Bad cases wanted. Cancer of Skin, Breast, Tongue, Stomach, Uterus, Rectum and Bowels. These patients can be seen at any time. Write for home cure facts. CONSULTATION FREE. 9 TO 4. EXCEPT SUNDAYS. Half Price 15 days. Pay when cured. Written guarantee. Bad cases wanted. DRS. C. G. GARRISON & CO., Room 324 2nd floor San Fernando Building Fourth and Main Sts., Los Angeles, Cal.

UNIQUE Cloak and Suit House 245 South Broadway

SEEK BETTERMENT.

FOR PETITION A COMMITTEE.

Other Nations Allow Mileage for Mail Clerks.

Great Efficiency Demanded at Nominal Salary.

Vice-President of Association Talks on Subject.

The welfare of railway mail clerks and the betterment of conditions among these government employes was the subject of an address yesterday noon at the Westminster Hotel, by P. J. Schardt, vice-president of the Railway Mail Clerks' Association, to representatives of different commercial organizations of Los Angeles and members of the local branch of the association.

The address resulted in the formation of a committee composed of J. O. Koepfli, Genl John R. Mathews, C. J. Plumber and Mr. Braun, which will present a formal petition to the next session of Congress, requesting the payment of expenses of the railway mail clerks while on duty, and a general betterment of present conditions.

Mr. Schardt touched briefly on the postal service of the United States in general, saying that about 250,000 people were employed in it, at a cost of nearly $200,000,000, and that the postal system affected every citizen of the country, since, at some time or other, they are forced to have letters delivered.

"Of the most essential portion of the service, the railway mail, without which the entire postal system would fall flat, very little is ever heard," said the speaker. "This condition of affairs is partly due to the fact that it is quite impracticable for the public to gain access to the railway mail coaches, which are always on the move, and even when standing at a terminus, persons without proper credentials are denied admittance. The cooperation of the public is, however, necessary in maintaining the high standard of efficiency, which has earned for the railway mail service of this country the reputation of being the best in the world."

REMARKABLE GROWTH.

At this point, Mr. Schardt spoke of the origin of the railway mail service, the obstacles to be overcome, and its early crudity.

"From the origin of the service in 1864, to the present time, it has grown remarkably, until there are now 1575 railway postoffice routes in operation, having a combined length of 208,481 miles and an annual travel of 253,837,-296 miles, which does not include the express and closed pouch service," he said.

"The general superintendent of the railway mail service is directly in charge of the organization. This branch of service is divided into thirteen divisions, with a superintendent for each. These officials have assistants and chief clerks, the latter being in charge of the postal clerks, who have been performing their work so satisfactorily and without noisy complaints, that they have attracted little attention to themselves."

Mr. Scharat detailed the high standard of the men in the service, showing that they were forced to undergo physical examinations as stringent as those of the army, after they could show certificates of good characters.

"Should the applicant be able to pass these tests, he must undergo an examination which requires more than ordinary education, as is evidenced by the fact that only 60 per cent. of the candidates are able to pass, notwithstanding the average demanded is only 70 per cent.

"Further examination for the service is required, one relating to the postal laws and regulations, the proper routing and scheme of distribution, train schedules throughout the country, geographical locations and other essentials. At the end of four or five years of substituting, passing two to four examinations each year, and committing to memory from 5000 to 15,000 postoffices, according to the section for which he is to make the distribution, and, if his car records compare favorably with his examination records, he is classed as a railway postal clerk."

EFFICIENCY OF SERVICE.

Ninety per cent. of the mail originating in this country and a large volume of the mail from foreign countries is distributed and redistributed by railway mail clerks. The service goes even farther than that, and the mail clerks are often the distributors of city mail, as in the case in Los Angeles, where all of the mail is ready for the carriers upon arrival of the trains in Los Angeles, thus avoiding a delay by distribution in the main office and hastening the direct delivery of mail from two to twelve hours.

The efficiency of the service at present, the honesty of the clerks, their loyalty, their hazards, physical breakdowns and finally their reward were further points of the address.

Mr. Schardt showed that the salaries of the postal clerks runs from $500 to $1000 a year, and that the average salary of all the clerks employed is $1160.

"Out of this salary, he is obliged to pay living expenses while on the road, away from home, in the discharge of his duty. These expenses vary, according to locality, but range from $50 to $200 per year, and, from a record which clerks were obliged to keep last year, it was found that the average expenses are $150 a year.

"This reduction in salary leaves only about $1000 per year for the support of family and home. Such a condition of affairs is forcing many of the best men out of the service. The railway mail clerk is the only government employe who is obliged to pay road expenses while in discharge of duty.

"The head of our department, recognizing the justice of our claim, has urged Congress on several occasions to appropriate an amount sufficient to cover these expenses, but in each instance we have been disappointed. At one time the Senate went so far as to make an appropriation for road expenses, but the House Committee on Postoffice and Post Roads promptly killed it. At another time a bill for such an appropriation was ruled out of order and defeated."

QUESTION OF PAY.

The speaker called attention to the fact that naval and military appropriations exceed the enormous sum of $300,000,000 annually, and that no convention over this was ever recorded. He further showed that commercial houses advance or refund the expenses of their road representatives; that Canada, Great Britain and France allow sums from $50 to $260 per year to each railway clerk, and that Germany goes still farther, allowing mileage as well as house rent.

"Congressmen are given a liberal mileage and government employes in general are granted a "per diem" while traveling.

In conclusion he called upon the sense of fairness of the American public and claiming a desire to obtain only justice for the railway clerks, suggested that the citizens of various communities take up the matter with their Congressmen and Senators.

Postmaster Motley H. Flint, who had been an interested listener, added his commendation of the stand taken by Mr. Schardt and explained the efficiency of the service in this immediate territory, where mail on all of the limited trains, as well as to and from San Francisco, is ready for delivery as soon as the trains arrive at the depots.

"The railway mail clerks are the arms, the bone and sinew of our great service and they deserve not only their expenses, but an old-age pension," he said.

Other speakers were Gen. John R. Mathews, J. O. Koepfli and C. J. Plummer, representing the business interests of the city, who pledged themselves to work for bringing about other conditions. W. S. Kelle of the local Railway Mail Association acted as chairman of the banquet.

LAKE TAHOE.

LANTERNS GLOW OVER DINNER.

FUNCTION FOR GUEST FROM SAN FRANCISCO.

Bowling and Dancing Are Among the Features of Social Affair—Prettily-Decorated Table Is Set in Glass-Inclosed Porch of the Tavern Dining-room.

(SPECIAL CORRESPONDENCE OF THE TIMES.)

LAKE TAHOE, Sept. 28.—Mrs. Paul Prince of San Francisco was the guest of honor at a small dinner given by Mrs. Alice Richardson yesterday. The prettily decorated table was set in the glass-inclosed porch of the tavern dining-room. The Japanese lanterns lent a soft and effective light to the room and those present. After dinner bowling and dancing were enjoyed. Present were Mr. and Mrs. Paul Prince, San Francisco; Dr. H. Wardlaw, Los Gatos; Mrs. William Lambert, Los Angeles; Miss Henrietta Hardenburg, Riverside; Miss Nellie Strong, Whittier; Hjakmar Newman, Riverside; Miss Olivia Newman, Los Angeles, and Mrs. Alice Richardson, Riverside.

A pleasant launch trip was taken by a number of the tavern guests last Tuesday afternoon in the launch "Wild Goose." They crossed the lake to Cave Rock, where the wonderful profile of the "Lady of the Lake" stands out so clearly, then on to Glenbrook. A landing was made there and a walk was taken through this charming little resort. The return trip was made by sunset. In the party were Mr. and Mrs. A. P. Levitt, South Pasadena; S. M. Tate, San Francisco; T. S. Lowe, Avalon; Miss E. Eustice, Santa Barbara; Mrs. Frances Hazlehurst, Philadelphia; Miss Rebecca Sealy, Galveston; Miss Alice Procheska, New Orleans; Miss Truman, Los Angeles; Miss Nellis Strong, Los Angeles; T. J. Field, Monterey; Miss M. A. Field, Monterey; Mr. and Mrs. H. L. Titus, San Diego.

NOTES ABOUT LAKE.

H. S. Lowe, the chief clerk of the Metropole Hotel, Avalon, is spending his vacation at the Tavern.

Miss N. D. Strong of Los Angeles is spending a week at the Tavern.

Miss Griffing of Santa Barbara has joined her friends, Miss Eustice and Mrs. Hazelhurst for the remainder of the season at the Tavern.

Miss Ella Kinsey of Riverside is spending some weeks around the lake.

Mr. and Mrs. J. M. Goulding of Riverside are spending a few days at the Tavern.

Mr. and Mrs. C. A. Barnes of Los Angeles have returned to the Tavern after having taken many tramps around Glen Alpine.

Mr. and Mrs. Eugene Giacomino of Los Angeles are stopping at the Tavern.

NEW ASSEMBLY OFFICERS.

Fine Programme and Grand Ball Marks Close of Convention of Companion Courts—Music.

Mrs. Lucy F. Franklin was unanimously reelected president of the Southern California Companion Assembly within the high court Independent Order of Foresters, at yesterday morning's session in Roosevelt Hall of the Walker Theater building, No. 730 South Grand ave. Mrs. Olive Marshall was elected vice-president; Mrs. Clara Ferris, treasurer, and Miss Celo Nevell was reelected secretary.

The Assembly officers and guests were seated by the guards of honor of Companion Court Morris Vineyard, No. 152. Minor reports of committees, the adoption of new by-laws and election of officers comprised the business of the morning meeting.

The afternoon session, beginning at 2 o'clock, was open to visitors. The newly elected officers were installed and a literary and musical programme was given. Companion Mamie Burke played a piano solo. A report of the Memorial Committee was given by the chairman, Rosa J. Burns. A paper, "Women as Insurance Members," was read by Mary Nevell, and another paper was read by Katherine Hockdoffer. Alice T. Hood told of visiting sick and distressed members of the order. A vocal solo was sung by Emma Mayo, and Pearl Innes read a paper.

The final session of the convention was held last evening at 8 o'clock in Lincoln Hall. The programme was short, and most of the evening was given to the grand ball. Music was furnished by Stamm's Orchestra. L. A. de Celis and G. T. Vail gave two vocal selections and played rag time on the piano. A short address on the good work being done by the women of the Companion courts was given by Dr. C. B. Dickson, high chief ranger. Prof. J. G. Stamm gave a violin solo.

Many couples attended the grand ball and danced until a late hour. Members who did not dance played progressive whist.

LADY BARBER "BONDSMAN."

Would-be Recruit for Uncle Sam's Army Gets Into Trouble Over Government Funds.

Norman J. Phillips, charged with having diverted United States government funds in the sum of $2.40 to his own use, was arraigned before Commissioner Van Dyke yesterday and his bail of $100, furnished by the proprietor of an East First street "Lady Barber" establishment, accepted.

Phillips applied for enlistment at the Army Recruiting station and after signing his application was given $2.40 to live on until he enlisted. He is charged with having spent the money.

WILL MAKE HER DEBUT.

Miss Edna June Terry of the College of Oratory, University of Southern California, will give a recital in the University Methodist Church tomorrow evening, at 8 o'clock. Miss Terry is to be assisted by Miss Carrie Trowbridge, pianist. Miss Terry is an honor graduate of the University of Wisconsin, and has achieved an enviable reputation as a platform reader throughout the Middle West. The programme tomorrow night will mark Miss Terry's first public appearance in California, and a large attendance is expected.

Kind Hearts—Good Deeds

"How far that little candle throws its beams!
So shines a good deed in a naughty world."

Ida Smith, a child, was killed by a trolley car in front of her home in Newark, N. J., a few days ago. Her father had been out of work for eight months and the family purse had been exhausted by the payment of its last $2 to keep a roof over the family's head. It was feared by the grief-stricken parents at first that it would be impossible to properly bury their loved one. With no money in the house, the distracted mother had grim visions of potter's field. The undertaker lightened the burden by offering to wait until the father was able to pay. A number of contributions came from sympathetic friends as a result of the announcement by a newspaper of the family's desperate condition. As the money was turned over to the mother, in tears she murmured brokenly: "God bless them, God bless them."

* * *

Mary S. Dickerson of Kansas City recently died leaving an estate of $650,000. By the inheritance tax law of Missouri estates, both real and personal, must be appraised and the State University receive 5 per cent. of their value. The university thus receives $30,000 from Mrs. Dickerson's estate.

* * *

The silver medal of the American Society for the Prevention of Cruelty to Animals has been awarded to Valentine Thomas Miley of New York City, for heroic conduct in saving the life of a horse at the risk of his own. Miley was swimming in the East River when a horse attached to a cart fell into the water from a near-by wharf. "He's a kicker," cried a man who knew the horse. That seemed a death sentence in itself, for the strongest swimmer might easily lose his life from a kick in the water. Miley, however, released the horse from the cart, and then swam with the animal a distance of six city blocks, when they were met by a boat of the Volunteer Life Savings Corps, which assisted both man and horse to the shore, but not before Miley had received a bad bruise from the horse's knee. The horse was returned to its owner, who notified the society, who forwarded the attestation of more than a dozen eye-witnesses to the facts as stated.

* * *

By the will of Anthony M. Smith of Baltimore, the Baltimore Manual Labor School for Indigent Boys receives $10000; Baltimore Orphan Asylum, $2000; Home of the Friendless, $1000; Church Home and Infirmary, $800, and Friends' Lombard-street Benevolent Society, $250.

* * *

After sinking the second time, Harry Burke, a young schoolboy, was saved from drowning in the public swimming pool at the Stadium in Golden Gate Park at San Francisco by Roy Cox, a 14-year-old pupil of the Laguna Honda school. Harry was playing by the side of the pool when, because of a misstep, he plunged into water eight feet deep. He was about to sink for the third time when his schoolmate dived in and carried him to shore.

* * *

Choosing to sacrifice himself rather than put the life of a 10-year-old boy in danger, Charles Keyeswater, a Chicago roofer, was severely injured while at work a few days ago. Keyeswater was repairing a building and was about to throw a roll of tar paper weighing fifty pounds to the ground. As he leaned over the roof he saw a boy standing on the sidewalk. Too late to hold on to the paper, and realizing the boy probably would be struck, he threw himself against the paper, deflecting its course. This maneuver caused him to fall heavily to the ground. He was badly bruised about the body.

* * *

B. N. Duke of the American Tobacco Company has made such a generous contribution to the funds of Trinity College at Durham, N. C., that two new buildings are to be erected at a cost of $200,000. To this gift Mr. Duke adds the support of five new professors, 225 acres of land, valued at $50,000 to be added to the college, and a ball ground.

REGISTRATION RUSH.

Today and Tomorrow Last Chance to Get on Rolls for Primary Election in November.

Hundreds of names were added yesterday and last night to the Great Register, voters storming the Courthouse and City Hall for an opportunity to enroll themselves for the primary election of November 16. Under the ruling of the City Attorney, voters who have not registered since January, 1908, must do so by tomorrow evening if they wish to have a part in the primaries. Those who have registered since that date, but who have moved from one precinct to another are obliged to record their transfers by October 16, or lose their votes. A residence of one year in the State, ninety days in the county and thirty days in a precinct, is a prerequisite of the right to vote.

To relieve the jam yesterday, County Clerk Keyes placed additional deputies in the registration bureau at the Courthouse, and two others took charge of the work at the entrance to the City Hall. These deputies continued the work until 10 o'clock last evening. The same places for registration will be open today and tomorrow, and from 7 to 10 o'clock on those evenings.

SATOLLI VISITS FRANCE.

Sequel Is Letter Denouncing Existing Public School System and Its Teachings.

(ASSOCIATED PRESS DAY REPORT.)

PARIS, Sept. 29.—The Figaro says today that Cardinal Satolli came to France recently and at a secret meeting with the French cardinals, explained what the Pope expected of them.

The sequel of his visit was the letter issued by the French episcopate yesterday denouncing the existing public school system of France and warning Catholic parents that the teachings in these institutions jeopardized the religious belief of their children.

SUSPECTS EXILED.

PARIS, Sept. 29.—The Matin today publishes a dispatch from Cerebere, on the Spanish frontier, saying the authorities of Barcelona are using the most drastic measures to rid the city of suspected revolutionists. Hundreds of Republican and anarchist suspects are being exiled to the provinces without a hearing, and often without being given an opportunity of notifying their families.

If You Want to Go East C. Haydock, Agent Illinois Central R.R., 118 West Sixth

Desmond's

Cor. Third and Spring Sts. Douglas Block

WHEN YOU COME IN THIS FALL FOR YOUR SUIT AND OVERCOAT, you'll find that we've improved since your last call; a better service, a finer spirit, a readier accommodation, a livelier sense of our obligations to our customers, a greater desire to do IT RIGHT. We try to gain in these matters every day; to learn something better for the use of our friends. We buy our Men's and Young Men's Clothing from FIVE OF THE BEST CLOTHING HOUSES IN THIS COUNTRY. They're as good as clothes can be, it seems to us; style, fabrics, tailoring, fit—they CAN'T BE BETTER.

Men's Suits AND Overcoats

$10 to $50

WE SPECIALIZE EXTRA VALUE AT $20 AND $25 in Suits and Overcoats. New patterns, new weaves; the best values in the world at these prices. We'll satisfy also those who can't or don't want to spend over $15, but who like to spend it in a high-class place. We've also a great line of suits at $10.

SEE OUR 235 FEET OF SHOW WINDOWS

Today: Last Chance

To secure stock at $2.90 a share. An advance of 5 cents a share will be made Friday morning, Oct. 1. All stock purchased now shares alike with all stockholders in our

Quarterly Cash Dividends

Next cash dividend will be paid November 15, 1909. This will make 578 per cent. paid our stockholders during the past 14 years, an average of over 40% a year.

Small Stockholders Absolutely Protected, as Shown by the Following Statement:

This is to certify that this bank holds a fund valued at $26,554.30, to be used solely for the protection from loss by any stockholders in the Los Angeles Investment Company who have purchased from the Company not over $500.00 worth of stock, should they desire to sell said stock.

This fund was donated by the officers and old stockholders of that Company, but its management rests wholly with the officers of this bank.

GLOBE SAVINGS BANK,
By R. H. MORSE, Cashier.

You can purchase as low as five shares for cash or upon payments.

Office Open Today Until 8:30 o'Clock P. M.

HOMES

LOS ANGELES INVESTMENT COMPANY

Capital and Surplus, $2,773,043.29. 335-337 South Hill Street.

THE LARGEST CO-OPERATIVE BUILDING COMPANY IN THE WORLD

Health and Strength for Men

My Vitalis Dry Cell Electric Belt restores strength in a natural way of pumping real life and vitality into the body just where it is needed—all night long it sends a steady glow of high-grade current direct to the weakened organs, restoring life and strength, giving to the organs of the body that force and power that they need. This belt is the finest, best and most powerful electric belt made. Requires no charging in vinegar or acids—because it contains the smallest, longest-lived and most powerful dry cells ever discovered. The current of this belt quickly restores strength and puts life into the weakened organs—it cures rheumatism, backache, lumbago, kidney, liver, bladder trouble, stomach and all nervous troubles—all complaints arising from weakness of any kind.

SPECIAL OFFER for $5.00. We offer our latest improved powerful 4-cell dry battery electric belt with rheostat power regulator, best electric sack suspensory, elegant satin-finished case—at this low price—from manufacturer to wearer. Your money's worth and more, and the best, finest belt made.

G. F. Brantverne, manufacturer. The lowest prices and best goods first—no pretended reductions, but the best always for lowest price. We also offer the DR. ROGER REDFERN $10.00 FRENCH Belt for $4.00 complete with all attachments. Come and see our big offer in Vitalis high-grade dry cell electric belts. Consultation free. Send name for big free book in plain sealed package. G. F. BRANTVERNE, 1161 Main Ave.

S.S.S. CURES ECZEMA, ACNE, TETTER

While Eczema, Acne, Tetter, Salt Rheum, etc., are troubles which appear on the skin, their source is far deeper than the outside cuticle. These troubles are caused by irritating humors, or uratic acid in the blood. Such humors inflame and irritate the delicate net-work of fibrous tissue which lies just beneath the surface of the outer skin, and the inflammatory discharge produced is forced out through the pores and glands, and is constantly kept up while the blood remains infected. This exudation causes the formation of scales and crusts so often seen in Eczema, and when these crusts are scratched off the flesh is left raw and more susceptible to other irritation. It can very readily be seen then that to produce a cure the circulation must be purified and cleansed. This S. S. S. will do. It goes down to the very bottom, removes all humors and impurities, neutralizes the excessive acidity of the system and in this way removes the cause of disease. Local applications can only soothe the irritation and assist in keeping the skin clean, but never produce a cure because such treatment does not reach the blood. S. S. S. restores to the thin, acrid blood all its lost properties, makes it pure and rich and enables it to nourish the skin and keep it smooth and healthy. Book on Skin Diseases and any medical advice free to all who write.

THE SWIFT SPECIFIC CO., ATLANTA, GA.

DOWN.

ANOTHER SHOT AT BROADHEAD.

Police Commission May Drop Captain Tonight.

Refusal to Testify at Trial Held Against Him.

Plea of Prejudice Is Denied, Misconduct Charged.

Because Capt. Thomas H. Broadhead, (suspended,) of the police force, refused to testify last night in a trial by the Police Commission on charges of "incompetency" and "neglect of duty," made by the Municipal League, on the ground that the commission is prejudiced against him, he was charged with the additional offense of insubordination and misconduct by the commission and may be dismissed from the service tonight.

The refusal of Capt. Broadhead to take the stand when the commission commanded him to do was was dramatic. In fact, the whole hearing of the charges was more like a drama than a part of the real process of municipal administration. The air of the council chamber, where the commissioners met, was supercharged with live interest from the moment the trial was called. A hundred men crowded about the members and followed the proceedings almost breathlessly.

Capt. Broadhead had filed an answer Monday night, in which he charged Mayor and Commissioners Andrews and Graham with being members of the Municipal League, and of being biased, also setting forth that Commissioner Topham already had expressed himself as convinced that Broadhead was guilty of the charges, which were based on the testimony in the trial of the captain in the Superior Court.

CALLS BROADHEAD.

When the case was taken up at 10 o'clock, Guy W. Eddie, City Prosecutor, asked that Broadhead be called as the first witness. Near Eddie sat E. O. Edgerton, secretary of the Municipal League, who signed the charges and who brought a cartload of documentary testimony to be offered. In addition, the prosecution had summoned about twenty witnesses, including Rick Oswald, who has not yet been accused of being a member of the Municipal League.

Before Broadhead could be called, H. H. Appel, his attorney, rose and quietly asked the commission to rule on the answer he had filed. His words could scarcely be heard and the Mayor rather irritably asked him "to speak out so all can hear."

"I'll speak loud enough before I get through," said Appel.

He said three Commissioners were prejudiced and that all Broadhead wanted was a trial by a fair tribunal.

"What do you want, a change of venue?" asked Graham.

Appel said he didn't; that there were other courses open under the law—a citation in the Superior Court for instance. In the course of his remarks Commissioner Andrews became unusually irritated. He almost scowled when Appel said it was not also Andrews's connection with the body that filed the charges that disqualified him so much as his prejudice expressed in the minority report of the grand jury of which Andrews was a member.

ANDREWS RETORTS.

Appel and Andrews exchanged several irate remarks, but Appel maintained an exasperating smile that finally brought Andrews to his feet with vigorous defense of his grand jury connection. He insisted that he was not prejudiced by anything he knew as a grand juror and that he could give Broadhead a fair trial.

Before Andrews got through Topham said: "Is this Commission on trial, or is Broadhead."

The Mayor said Appel was merely killing time and ordered the attorney to keep quiet. Trask interposed the question that Appel was right in asking a ruling and that it should be made.

"What do you plead, guilty or not guilty?" asked the Mayor of Appel.

"Not guilty," replied the attorney.

The Commission then voted unanimously to deny the plea of prejudice advanced by Broadhead and ordered the trial to proceed.

Instantly Prosecutor Eddie asked that Broadhead take the stand.

"Capt. Broadhead is advised not to give any testimony in this case," said Appel.

HINTS AT DISMISSAL.

Eddie insisted that it was not a trial, but an investigation by an employer of an employé and that if Broadhead refused to take the stand he set itself was insubordination and a cause for dismissal.

"Notwithstanding the opinion of counsel," said Appel, with that same tantalizing smile, "Capt. Broadhead will not testify."

Eddie then asked the commission to vote to demand that he take the stand and direct the Mayor to make the demand. When this was done the Mayor demanded that Broadhead take the stand.

"Under the advice of my attorney, I refuse," said Broadhead.

There was a lull and Eddie broke it by asking to interpose a charge of insubordination. While he prepared it the commission took a rest and even Andrews smiled. The written charge simply alleged insubordination and misconduct in refusing to answer the command of the commission. The Mayor signed it and it was ordered spread on record.

Eddie suggested that he might want time to advise the commission further as to its authority and he even suggested that Broadhead might waive the service of a citation to appear at another hearing tonight.

NOT SAYING ANYTHING.

"Capt. Broadhead is not saying anything right now," said Appel with that same worrying smile. And the captain didn't.

On motion of Trask, a citation was issued and Broadhead and Appel waited until it was made out and served on the former.

After the hearing, Appel would not say what further steps he would take in behalf of Broadhead. The commission expects at tonight's session to hear all the testimony on all the charges against Broadhead, as Eddie said he wanted to go into the merits of the case fully.

It is possible Broadhead may resist the right of the commission to dismiss him for insubordination, in order to strengthen the suit he is expected to bring to test the right of an allegedly prejudiced commission to try him.

Attorney Appel, in a statement last night, announced that he was preparing charges against the Mayor and fellow Commissioners Graham and Topham, which he expects to file in the Superior Court today. These charges, asserts the attorney, are to be made under a State law and are based on the fact that the Mayor and Commissioners permitted saloons and assignation houses to run wide open in San Pedro, since consolidation, without a license.

Ailments of Men Happily Overcome

SUCCESSFULLY TRIED BY MANY

Undoubtedly the following prescription will work wonders for that great class of men who, through dissipation of their natural strength, find themselves in their "second childhood" long before the three score and ten allotted to life's pleasures and enjoyments are reached.

It is presumed to be infallible, and highly efficient in quickly restoring in "nervous exhaustion," weak vitality, melancholia and the functions.

First—get fifty cents' worth of compound fluid balmwort in a one-ounce package, and three ounces syrup sarsaparilla compound; take home, mix and let stand two hours; then get one ounce compound essence cardiol and one ounce tincture catheuse compound (not cardamom.) Mix all in a six or eight-ounce bottle, shake well, and take one teaspoonful after each meal and one when retiring followed by a drink of water.

By mixing it at home no man need be the wiser as to another's shortcomings, and expensive fees are avoided.

Lack of poise and equilibrium in men is a constant source of embarrassment even when the public least suspects it. For the benefit of those who want a restoration to full, bounding health, and all the happiness accompanying it, the above home treatment is given. It contains no opiates or habit-forming drugs whatever. Mix it at home and no one will be the wiser as to your affliction.

OTHERS AS WELL.

THINKS LEMON RATES UNFAIR.

CONGRESSMAN RAPS RAILROADS FOR INCREASE.

Declares the National Legislature Would Never Have Favored Southern California Growers If It Had Suspected Roads Would Take Advantage of the Concession.

Several members of the Congressional committee who reached this city Tuesday on their way home from a long visit to the Hawaiian Islands, left yesterday for the Grand Cañon. They were Congressman Bartholdt of Missouri, Congressman Taylor of Alabama and Mr. Theale of the Naval Committee.

Congressmen Woodyard, Barchfield and Young, who are accompanied by their wives, remained in the city and spent yesterday visiting various points of interest.

"We have had a delightful time;" said Mr. Woodyard, whose home town is Parkersburg, W. Va. "We have been looking over some of your beautiful orange and lemon orchards. They are wonderful, but I am sorry to learn that after Congress raised the tariff on lemons the railroads notified the growers that the freight rates on lemons will be increased. It is matters of this kind which has caused what the railroads call 'drastic laws' being made. They create a sentiment against themselves. It looks to me now that Congress benefited the railroads instead of the lemon growers in this advanced rate is enforced."

Congressmen Young and Barchfield discussed the same subject at some length and concurred in Woodyard's ideas.

Mr. and Mrs. Barchfield, their daughter, and Mr. and Mrs. Woodyard will leave via the Santa Fé this morning for the Grand Cañon. Mr. and Mrs. Young will remain in the city for a day or two.

LOSES IN GAME.

Leo Kolak, engrossed in the joys of a "black jack" game at No. 412 Ord street, was pounced upon last night by Patrolman Zeigler, who wanted him on a charge of burglary. Evidence has been secured, it is said, to show that Kolak is the man who entered the rooming-house at No. 422 Ord street and stole $120 from Anta Pentzich. Kolak objected to going to jail, and as he was dragged from the table, he clutched at the paraphernalia and scattered chips and cards in a long trail behind him.

PROTRACTED DEBAUCH.

SAWTELLE, Sept. 29.—James Jones and Grant Kressler, the veterans who were in bed with J. J. Tompkinson, the Filippino soldier, who died during Tuesday night, have been taken to the County Hospital. They were found to be suffering from the effects of a protracted debauch.

Neither Jones nor Kressler had any right to call upon the Soldiers' Home for assistance, one having been dishonorably discharged, and the other having taken his furlough.

The Mystery of Pain.

But, oh, the prisoners in pain! How few know where they lie
With white, set faces, shut away from kindly sun and sky.

They long to see the day go by—they hate its prying light—
And yet still more they long to see the passing of the night.

Summer or winter, storm or sun, the world at war or peace—
What can they care? They only ask from pain a swift release.

Never again the turf will yield like velvet to their feet,
Never again the north wind's wine, and all that makes life sweet.

No hope breathes comfort in their ear for death alone can be
The warder of the open door, to bring them liberty.

But, oh, the weary, pain-filled hours! How slow they drag along,
With laughter in the world outside, and happiness and song!

—[Ninette M. Lowater, in New York Sun.

One Pill

It is impossible to be well, simply impossible, if the bowels are constipated. Waste products, poisonous substances, must be removed from the body at least once each day, or there will be trouble. The dose of Ayer's Pills is small, only one pill at bedtime. All vegetable.

Ask your doctor about Ayer's Pills, gently laxative, all vegetable. He knows why they act directly on the liver. J. C. Ayer Co., Lowell, Mass.

1000 "S. & H." Green Trading Stamps Free Every Day

LOOK! THE BUSIEST SHOE STORE IN THE WEST

SELZ Shoes Are Best for You

Greatest Shoe Values on Earth For Men, Women and Children

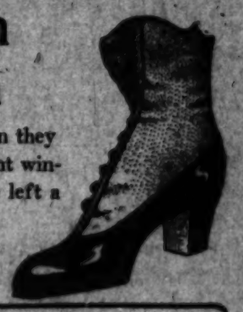

If you've any doubts about our delivering to our customers more shoe value for their money than they can secure at any other store in the town, just spend a few minutes in looking over our giant window displays and watch the intelligent people who daily crowd our store; you won't have left a single foundation spot for any such doubt to stand on. We sell "SELZ" Shoes—the best made—show them in a variety not to be excelled in America—and at prices which nothing less than surprise our new customers.

Read This Guarantee! It Means Just What It Says

SELZ

CERTIFICATE OF GUARANTEE

THIS INDENTURE, made and entered into between Norton's Shoe Store, in the city of Los Angeles, party of the first part, and

Name .....

Address .....

WITNESSETH THAT

WHEREAS, the said Norton's Shoe Store has sold to the said party of the second part.....pairs of shoes bearing the name Selz on the sole, the shoes being numbered.....Price.....

THEREFORE, Norton's Shoe Store hereby guarantees these said Selz shoes to give the purchaser SATISFACTORY WEAR. Failing in which they will be replaced with a new pair, free of charge.

The said Norton's Shoe Store further guarantees these said Selz Shoes to be made of solid leather throughout and to contain none of the cheapening frauds so common in shoe making.

Witness our hand and seal hereunto affixed.

Date.....190....

NORTON'S SHOE STORE Fifth and Main Streets, Los Angeles, Cal.

SELZ Famous Footform Shoe for Men

"Insures Two Feet of Comfort"

This shoe is made expressly for us—according to our own specifications. While comfort is the main recommendation—this shoe presents a good appearance and may be worn even for dress wear without exciting unfavorable comment. Made in all leathers, although for 100 per cent. comfort we recommend Vici Kid or soft Calfskin—we guarantee the service of every pair. You can't go wrong in this shoe.

Selz Shoes are made of genuine leathers; they are not cheapened by the usual frauds.

Every SELZ Shoe is guaranteed. We sell them,

$2.50, $3.50, $4.00, and $5.00

Fall Styles for Men and Women Now Ready

Buy Shoes Here and Save Money

No matter what kind of a shape—which leather—what weight or pattern of shoe you prefer, you're sure to find it in this big popular shoe store. You know this is our first season at this stand and we began with an entirely new stock of the most superior shoes we could find anywhere—and we intend to keep it right up-to-date as long as we remain in the shoe business.

Examine our shoes at **$2.00, $2.50, $3.00, $3.50** —every pair at least $1.00 lower than you'll find the same shoes anywhere else.

Selz Shoes for Children—Lowest Prices

People who once buy shoes for their youngsters at this store, become our strongest advertisers. We pursue a short profit policy all through the store, but the children's department is run without any idea of making profit. Bring your family around any day and see what we can do for them; we will be selling you your own shoes soon afterwards—if not at your first visit.

$1.00, $1.25, $1.50, $1.75, $2.00

For Shoes Never Offered Elsewhere at the Same Prices.

Your Money Back if You Want it.

"S & H." Green Trading Stamps FREE with Every Purchase

Bring this coupon and we will give you with every purchase of men's, women's or children's shoes, in addition to the stamps with your purchase.

FREE!—30 Extra Stamps—FREE!

Also Some One Customer Each Day Will Receive Extra

FREE—1000 STAMPS—FREE

Representing $100.00 Purchase, Absolutely Free.

FREE—Every Day 1000 "S. & H." Green Trading Stamps—FREE

NORTON'S SHOE STORE, FIFTH & MAIN

Arrowhead Spring Water

Delightfully soft. Deliciously refreshing. From the famous Arrowhead Mountains. Five gallons, delivered, 60 cents. Phone—Sunset Main 4468. F4444. Take the baths at Arrowhead Hot Springs for that rheumatism.

New Six Room Bungalow ONEONTA PARK

Just completed, very latest design, beautiful lawn and plants, large oak tree in front. Only two blocks from car. Lot 50x155 ft. Price $4500.

G. LAURENCE STIMSON CO.
No. 205 L. A. Trust Bldg. Los Angeles.

DRINK Mission Malt Tonic FOR HEALTH'S SAKE

Classified Liners.

Times Classified Rates. The rate for inserting Want ads. in The Daily Times is 1c per word for each insertion; in the Sunday issue 1½c per word, each insertion; minimum charge, 25c; except under following classifications the rate for which is 10c per line, minimum charge 20 cents: "Society Meetings," "Personals," "Special Notices," Church Notices, Miscellaneous," and "Bath and Massage."

"Liner" (Classified) advertisements for Sunday insertion received over the counter or by telephone after 11:30 o'clock Saturday nights will be inserted under heading "Too Late to Classify."

Sunday real estate advertisements, to be classified properly, must be in The Times office before 10:30 o'clock Saturday night. Rates 1½c per word.

The Sunday circulation of The Times exceeds 77,000 copies, and more "liners" are regularly printed in its columns than in the five other Los Angeles newspapers combined.

Telephone your want advertisements. Ring up "The Times" any time of day or night and secure prompt and careful attention.

The Times cannot guarantee accuracy or assume responsibility for errors of any kind occurring in telephoned advertisements.

THE TIMES will not be responsible for more than one incorrect insertion of any advertisement ordered for more than one time.

Advertisers should retain receipts given by The Times in payment; for "Liners," as no mistakes can be rectified without them.

SPECIAL NOTICES—

SUNDAY REAL ESTATE LINERS—Classified real estate advertisements for insertion in THE SUNDAY TIMES must be in the office not later than 10:30 o'clock Saturday nights. Other "want" advertisements for Sunday insertion will be taken over the counter until 11:30 p.m. The great volume of liners printed in The Sunday Times, numbering regularly over 3000 separate announcements, makes this regulation absolutely necessary in order to get the big Sunday issue out on time.

FOR SALE—MERCHANDISE—See special bargains offered by Los Angeles department and other stores in the classified columns under above heading. Splendid opportunity to practice economy. Specially selected articles at cut prices, alphabetically arranged.

"SHARPENED"—By the Yankee Grinder the past 5 months, 37,463 safety razor blades, 2744 razors, 4252 scissors, besides 2421 pieces other cutlery; every edge guaranteed; lowest prices. 514 S. SPRING ST. F7898. x*

CESSPOOLS CLEANED OUT. All work done satisfactory to inspector. L. A. SANITARY CO. Phone 50148. Temple 2[illegible]. x*

PICO FURNITURE MOVING CO. $2 A LOAD. Packing, shipping, storing, city, beach. Suburban work in covered, padded vans. West 1436. Home 24627. 8

UPHOLSTERING AND MATTRESSES—Experienced cushion makers. Silk floss and hair mattresses renovated. Woven wire springs restretched. Main 3646; F7748. COMFORT SPRING BED CO., 524 S. Main. x*

COLYEAR'S VAN & STORAGE CO. WILL move you promptly; vans 75c an hour; storage large private locked iron rooms, $1.50 and $2 per month; trunks 25c to 50c. Phone F1911, MAIN 1157. Office, 509-11 S. MAIN ST. *

TIMES BRANCH OFFICE, 531-533 S. SPRING st. Advertisements and subscriptions left at the new Spring-st. office of The Times will receive as careful attention as at the main office. Competent clerks in attendance. *

IF YOUR ROOF LEAKS (BEN SCOTT) Scott, the Roofer, 1652 S. Main, will fix it. Tin, shingle, gravel and paper roofs overhauled, recovered, painted. BROADWAY 2[illegible].

ALL LUNG TROUBLE POSITIVELY CURED AT HOME; greatest blessing to sufferers. No drug; inexpensive; write today. J. HAGERTY, box 56, Nevada City, Cal. 30

MRS. WALKER WILL OPEN HER SCHOOL of wood carving Oct. 1, at her Studio, 1155 S. HOOVER ST. Special inducements to beginners. 4

CESSPOOLS CLEANED OUT, $2.50 PER load. Our men are plumbers and do good work. RED CROSS SANITARY CO. Phone [illegible]. x*

FEATHER PILLOWS RENOVATED AT ACME FEATHER WORKS, 714 San Pedro. Phone Sunset Main 1189; Home F6941. x*

PENIEL HALL, 227 S. MAIN, NOON PRAYer meeting daily; gospel meeting every day. x*

SEED WHEAT—Choice selected Defiance wheat for seed. GEO. H. MARTIN CO., 325 Central ave. 2

IMPERIAL CESSPOOL PUMPING CO. WE take out largest load. WEST 1286; [illegible]. x*

LACE CURTAINS HAND LAUNDERED. West 281. MRS. GRACE HEATH. [illegible].

SOCIETY MEETINGS—

HOWARD CARLETON TRIPP LECTURES Friday evening, 7:45, at 1204 South Hill, on "Will Carleton," reciting several of his best poems. Admission free. Auspices Get Acquainted Society. Strangers doubly welcome. 30

PERSONAL—
Business.

PERSONAL—IF YOU WISH RESULTS, CONSULT THE GREAT MADAM ANNUVE. MADAM ANNUVE. LICENSED SPIRIT PSYCHIC. Born SEERESS AND LIFE READER. Tells you of the living or dead. WITHOUT ASKING ONE QUESTION. Gives names, dates, facts and figures. Before you undertake anything of importance get Madam Annuve's advice first. HUNDREDS OF PATRONS HAVE BEEN PUT ON THE ROAD TO PROSPERITY, HEALTH AND HAPPINESS BY HER. Her REPUTATION in LOS ANGELES is PERMANENT. No PSYCHIC can EQUAL her POWERS. Madam Annuve is the most RELIABLE and ACCOMPLISHED SEERESS and PSYCHIC in the CITY, who is well known to THOUSANDS of CITIZENS, and has been instrumental in doing a great deal of GOOD during her RESIDENCE IN LOS ANGELES. SPECIAL READING THIS WEEK. 50c. 50c. 50c. 50c. IF YOU BRING THIS AD. 719 SOUTH HILL ST. 719. READINGS FROM 10 TO 8 P.M. MADAM ANNUVE. MADAM ANNUVE. 1

PERSONAL—PROF. STANLEY. ASTRAL DEAD TRANCE SPIRIT PSYCHIC. 247 S. HILL STREET, 247. $1 READINGS TO ALL $1. If you want the truth with reliable advice, you will consult BYRON STANLEY on past, present and future. Also remember what has been told you, which too often is not the case. His advice on all matters, business, lawsuits, marriage, health, is invaluable. It is exact and correct—not guesswork. He gives names, dates, facts and figures and shows clearly and distinctly the road to success in business as well as in domestic and family affairs. PROF. STANLEY. 247 S. HILL ST. 247. 3

PERSONAL—MRS. MASSON. The noted palmist of London, Eng., may be consulted at 522 S. SPRING ST. (over Owl Drug Store) by those desiring careful, conscientious and reliable hand readings from one of the foremost palmists of the day. HIGH-CLASS PATRONAGE SOLICITED. *

PERSONAL—FOR SALE—MERCHANDISE. See special bargains offered by Los Angeles department and other stores in the classified columns under above heading. Splendid opportunity to practice economy. Specially selected articles at cut rates, alphabetically arranged.

PERSONAL—LADIES, ASK YOUR DRUGgist for Chichester's Pills, the Diamond Brand. For 25 years known as best, safest, always reliable. Take no other. Chichester's Diamond Brand Pills are sold by all druggists. *

PERSONAL—TIMES BRANCH OFFICE, 531-533 S. Spring st. Advertisements and subscriptions left at the new Spring-st. office of The Times will receive as careful attention as at the main office. Competent clerks in attendance.

PERSONAL—HENLEY, SUCCESSFUL PSYCHIC. Gives dates, facts, figures. Readings daily. 526½ S. Broadway, bet. Fifth and Sixth. 1

PERSONAL—WANTED THE ADDRESS OF every kodak amateur in the West; liberal prices paid for your outing photos. Address MAGAZINE, F, box 155, Times Office. 1

PERSONAL—LADIES, USE DR. LA FRANco's Compound; safe, speedy regulator; 25c; druggists or mail; booklet and testimonials free. Dr. LA FRANCO, Philadelphia, Pa. *

PERSONAL—DAGMAR, EGYPTIAN PSYchic wonder; readings daily. 330½ S. Spring. *

PERSONAL—SEE MUNDO, THE GREAT INdian seer, readings daily. 341½ S. SPRING. *

PERSONAL—MME. ORA, EXPERT PALMist; ladies, 25c; gents, 50c. 330½ S. Spring. 5

PERSONAL—MRS. MARTIN NOW AT 238 E. SEVENTH ST. Free reading. 30

PERSONAL — PROF. ALPHONSE, NOTED astrologer and palmist, 335½ S. SPRING. 3

PERSONAL—
Business.

PERSONAL—THE WORLD'S GREATEST ASTRAL SEER AND PSYCHIC, MILBURN. WHEN CONSIDERING A PSYCHIC, CONSULT THE BEST. Milburn is the acknowledged leader of them all. Permanently located in Los Angeles. He advises you with a power higher than human. He brings sunshine and success in your life. Work guaranteed. New location, 511 S. HILL ST. Hours 10 to 8, daily and Sundays. 30

WANTED—
Help, Male.

WANTED—YOUNG MAN WITH GOOD EXperience in gents' furnishings, $65; city. INDUSTRIAL & COMMERCIAL BUREAU, 428 Bryson Block. 30

WANTED—NIGHT CLERK FROM 7:30 TO 12; will give room rent in return for same; will give 2 nights off a week. Apply ACACIA HOTEL, Sixth and Hope. 2

WANTED—A GOOD STRONG BOY AT THE IMPERIAL LACE CURTAIN CLEANING CO. Good position to the right boy. 613½ W. SEVENTH. 30

WANTED—WELL DRILLER, OWNING HIS own outfit, to drill for water in new section, good opening for right party. Apply 309 DELTA BLDG., 426 S. Spring st., L. A. 1

WANTED—SOBER, CAREFUL DRIVER, with good delivery team, no wagon, for city delivery; steady, light work. NATIONAL HARDWOOD CO., 645 Aliso st., city. 1

WANTED—YARD LABORERS FOR OIL REfinery, near Long Beach; chance for advancement for good men. Apply 322 TAJO BLDG., First and Broadway. 2

WANTED—MAN EXPERIENCED IN RAISing eucalyptus from the seed. Apply MR. MALLORY, room 311, Merchants' Trust Bldg. 30

WANTED—TWO FIRST-CLASS PLASTERers at $5 per day, work in Tulare, Cal., long job. Call 322 H. W. HELLMAN. Oscar Parlier. x30

WANTED—YOUNG MAN, CONVINCING talker, for general brokerage business, big possibilities. SIMPSON, 336½ S. Broadway. x30

WANTED—FIRST-CLASS CYLINDER AND job pressman. R. W. PRIDHAM, 112 Center st. 30

WANTED—EXPERIENCED OPERATOR ON ladies' tailoring; good pay. 520 S. HILL ST. 30

WANTED—10 YOUNG MEN WITH WHEELS at once; good wages. Apply at 118 W. 3RD ST. x1

WANTED—FIRST-CLASS COAT MAKER, good pay, steady work. Apply 504 S. BROADWAY. 30

WANTED—GOOD BOY WITH WHEEL FOR delivery. Call O. K. MARKET, 4154 S. Main st. Phone South 413. 30

WANTED—MAN TO ASSIST IN COOKING school, learn business; pay part tuition in work. 416 WEST SIXTH ST., room 1. 30

WANTED—FIRST-CLASS UPHOLSTERER. Apply VAN VORIE & BENNAN, 6th and Mill st. 30

WANTED—EXPERIENCED APPLE PACKer. FISHEL DUTTON CO., stall 223 L. A. Market. 30

WANTED — TEACHER, BOOKKEEPING, shorthand, business college. BOYNTON TEACHERS' AGENCY, 525 Stimson Bldg. x1

WANTED—LABORERS FOR REFINERY near Long Beach. Apply 322 TAJO BLDG., First and Broadway. 30

WANTED—FIRST-CLASS MAT CUTTER and fitter; none other need apply. GREEN'S PICTURE STORE, Broadway and Tenth. 4

WANTED — CARPENTERS AT SANTA Paula, $3.50, 8 hours; mechanics only. HUDSON & DODSON. x*

WANTED—EXPERIENCED CUTTER ON ladies' shirt waists. References. EMPIRE, 731 West Third st. 30

WANTED — FIRST-CLASS BUSHELMAN; also first-class under presser on coats. Call 223 S. SPRING. 1

WANTED—JANITOR TO WORK SHORT time each day for room rent. Call 315 S. HOPE. Main 7420. 1

WANTED — FIRST-CLASS CARRIAGE blacksmith and helper. Call 240 S. ALAMEDA ST. 1

WANTED—CARPENTER WANTED FOR rough work. Apply on Crenshaw boulevard, second job east side of street. 30

WANTED—MARRIED MAN, HANDY WITH tools for out of town work. 713 DELTA BLDG. 1

WANTED—2 EXPERIENCED SOLICITORS and collectors. Call mornings, 411 BROADWAY CENTRAL BLDG. 30

WANTED—GOOD CARPENTERS ON ALTA street; just south of Pico. Take Pico Hts. car. Bring framing tools. 30

WANTED—BOY TO WORK IN BAKERY, NO dead ones need apply. APPLY MR. CUTTER, 405 N. Ave. 20. 30

WANTED—FIRST-CLASS COAT TAILOR. Apply to MAREK BROS., 305, 622 S. Broadway. 30

WANTED—8 OR 10 CARPENTERS; MUST be good men. MILWAUKEE BLDG CO., 314 Wright & Callender Bldg. 30

WANTED—FIRST-CLASS COAT MAKER for the country. Call DETMER WOOLEN CO., 512 S. Broadway. x30

WANTED—GOOD ALL AROUND SINGLE man for livery stable. Address box 463, COVINA, CAL. 30

WANTED — SHOW CARD WRITER, A-1 man, shop experience only. Apply between 2 and 5 p.m., ROOM 2, 229 S. Spring st. 30

WANTED—FIRST-CLASS BARBER, CORNER FIRST AND SPRING ST., under Equitable Bank. 1

WANTED—ERRAND BOY WITH WHEEL. Call DETMER WOOLEN CO., 512 S. Broadway. x30

WANTED—FIRST-CLASS ITALIAN BARber, $14 per week. Steady job. G. ZERBO, 2211 E. 9TH ST. 2

WANTED—MAN TO ACT AS SOLICITOR; salary guaranteed. Apply to H. J. HOGLE, 719 H. W. Hellman Bldg., before 10 a.m. x1

WANTED—EXPERIENCED PLATEN PRESS feeder. FRED S. LANG CO., 314 S. Hill. 1

WANTED — ZINC AND BRASS ELECTRO plater; must be sober. AUTOMATIC HOUSEHOLD FILTER CO., Upland, Cal. x*

WANTED—YOUNG MAN BETWEEN EIGHteen and twenty to collect. Hours eight to twelve. Apply 3619 SOUTH FLOWER. 30

WANTED—FOUR CARPENTERS. INQUIRE 843 WEST 52ND ST., and 164 West 54th st. 30

WANTED—2 SOLICITORS, EXPERIENCED. Salary and commission. Call YALE DYE WORKS, 237 East 12th st. 30

WANTED—ERRAND BOY WITH WHEEL. Call 1018 S. Main. E. A. FEATHERSTONE CO. 30

WANTED—BUNDLE WRAPPERS. APPLY before 10 A.M., SUPERINTENDENT, Broadway Department Store. x30

WANTED—A BOY WITH A WHEEL TO work in a drug store, corner of VERMONT AND JEFFERSON. 30

WANTED—STRONG BOY FOR TAILOR shop; one with some experience preferred. 108 N. SPRING, Room 3. 1

WANTED—BOY TO RUN ERRANDS; state age, salary $6 per week. Address L, box 150, TIMES OFFICE. 30

WANTED — FIRST-CLASS BUSHELMAN and pressers at once. THE ONLY DYE WORKS, 254 S. Hill. 30

WANTED — YOUNG BOY ABOUT 16 TO drive delivery wagon. Apply 330 E. FIRST ST. 30

WANTED—MEN TO PREPARE FOR CUStomhouse examination; 4 vacancies. ROOM 21, Walker Theater Bldg. 1

WANTED—DELIVERY BOY WITH WHEEL. Wages $7 week. OFF & VAUGHN DRUG CO., 352 S. Spring. 30

WANTED—ORNAMENTAL IRON WORKers. BAILEY ORNAMENTAL IRON CO., 110 Ord st. 30

WANTED — BUSHELMAN AT ONCE. FLETCHER TAILORING CO., 312 S. Broadway. 2

WANTED—2 FIRST-CLASS JEWELERS. ANGELUS JEWELRY MFG. CO., 126 East Jefferson. 3

WANTED—BOYS ABOUT 18. APPLY AT PACIFIC STOVE CO., 1515 E. Seventh st. 1

WANTED—TAILOR'S SALESMAN FOR the road, to take orders. SCOTCH TAILORS, 230 S. Spring st. 30

WANTED—A PAINTER FOR 3 DAYS. Phone TEMPLE 1222 before 9 a.m. 30

WANTED—PAINTER AND PAPER HANGers. A. M. GRAFF, 707 W. Sixth st. 1

WANTED—HEAD CANDY HELPER. KAHNBECK CO., 609 Aliso st. 2

WANTED—SHINGLER AT 1075 W. 31ST ST. today, and 1 bricklayer. 30

WANTED—A NO. 1 MAN TO DRIVE SINgle horse. 119 E. 23RD. 30

WANTED—2 BOYS TO WORK IN DOOR dept. 119 E. 23RD ST. 30

WANTED—PANTS PRESSER. 223 W. 2ND ST., ROOM 112. 1

WANTED—2 SHINGLERS. CALL PHONE B3729 HOME. 30

WANTED—ERRAND BOY WITH WHEEL for printing office, at 107 EAST 2ND. 30

WANTED—FINISHING CARPENTERS AT 960 WEST 49TH ST. 30

WANTED—UNDER PRESSER ON COATS. 222 S. SPRING. 30

WANTED—A FIRST-CLASS BUSHELMAN. Apply at 125 S. SPRING ST. 1

WANTED—POSITION BY YOUNG LADY as cashier. Phone MAIN 290, Room 60. 30

WANTED—FIRST-CLASS TINNER. APPLY 126 WILMINGTON ST. 30

WANTED—A SIGN PAINTER. TURRETT & HOVEY, 30 W. Union st., Pasadena. x30

WANTED — PICTURE FRAME JOINER. Call KANST ART CO., 642 S. Spring. x1

WANTED—2 SHINGLERS, COME READY for work. 1214 BERENDO ST. 30

WANTED—CANDY HELPER. McGRAW-GRIFFIN CANDY CO., 639 Carolina st. 1

WANTED—
Help, Male.

Note—Applicants for positions are advised not to enclose original recommendations in answer to ads. Send duplicates only.

WANTED—HUMMEL BROS. & CO., A Strictly First-Class Agency. All Kinds of Help Promptly Furnished. Your Orders Solicited. 116 EAST SECOND STREET, Between Main and Los Angeles Sts. Largest and best equipped offices on Pacific Coast. SUNSET MAIN 509. HOME PHONE 10709.

Hotel engineer, country, $55, etc.; Gasoline engineer and tool sharpener, $3 day; 2 shinglers, $1 per M., fare paid; painter, $2.50; ranch carpenter, $2.50 and found, long job, concrete mixers, $2 day; blacksmith and shoer, $2.50 and found; laborers, city, $2.25, long job, janitor and nightwatchman, $30; hardwood floor layer, $3.50; tile roofers, $4; furniture packer, $2.50; muckers, mine, $1.50, etc.; glazier, $3; man for home place, $25, etc.; bicycle repairer, $2; ranch choreman, $30, etc.; buck sawyer, log camp, $45, etc.; young men for nursery, $25, etc.; gardener, $30, etc.

HOTEL DEPARTMENT.

Camp cook, $60; ranch cook, $35; boss here; all around cook, restaurant, fare advanced, $17.50 wk.; ranch cook, $40 etc.; Turkish bath man, $9; camp flunky, $30, etc., marker and sorter, laundry, $15; house man and butler, $25, etc.; baker's helper, Arizona, $35, etc.; pot washer, $30 and meals; dishwashers, $7, $8, $9, etc. John Landeroff, please call. x30

WANTED—HAWKINS & LARSEN, General Employment Agents, Main 419. 145 E. SECOND ST. A5151.

GRAND CANYON, ARIZONA.

Finishing carpenter, free fare......45c to 50c hour
Plasterer, free fare......45c to 50c hour

MISCELLANEOUS.

30 cotton pickers, Imperial......90c hundred
Camp blacksmith, close in......$3 day
Dump wagon drivers......$2.25
Bath attendant......$9 and tips
Ranch teamsters......$40 and $35 etc.
Married couple, run boarding-house in Arizona, fare paid......$70, R. & B.
Plumber, job work......$3 day
Horse clipper, city......50 per cent.
Barber, Ariz., fare paid..60 per cent., R. & B.
Carpenter, car repairer......$3.50 day
Married couple, ranch......$45 etc.
10 carpenters, city......$3.50

SELIGMAN, ARIZ.

Combination chef, free fare......$75, R. & B.
Porter, Mojave, free fare......$25, R. & B.

HAWKINS & LARSEN, THE BIG OFFICE, Second and Los Angeles. x30

WANTED — POSITIONS SECURED FREE. Why search the city for positions or pay large fee; then wait, when you can be a member of our association for 25c a month and receive free assistance in securing employment? Employers needing competent help can secure such through our office. Free information to strangers concerning work, wages paid, board, rooms, etc. See SECRETARY EMPLOYEES' PROTECTIVE ASSOCIATION, 319-321 Byrne Bldg., 253 S. Broadway. 3

WANTED—GENTLEMAN LIVING ALONE desires a thoroughly capable Japanese housekeeper to take entire charge of house and grounds. Must speak good English, do some cooking, care for a horse and attend to everything about the place. Must be able to furnish good references. Address stating full particulars and salary expected. Position open in about two weeks. Address L, box 66, TIMES OFFICE. x1

WANTED—JAPANESE. PACIFIC EMPLOYMENT CO. Leading agency and contract office. Phones Home F3058, Main 1714. House and window cleaning department. FEMALE DEPARTMENT. ATTENTION — Beware of imitators who are using our firm name, "PACIFIC." 621 W. 25th st., Los Angeles, Cal. 1

WANTED—YOUNG MAN, GOOD HUSTLER on business chances, and assist in office; good salary to right man. Call 2 to 3. Chef, first-class family hotel, $25-$35; cook, small cafe, $15; 2 camp cooks, near-city, $40 to $50; waiter, $12; second cook, $14 to $16; cook's helper, $12; good restaurant help can be quickly placed. MARKS EMPLOYMENT AGENCY, 125 E. Second st. x30

WANTED—JAPANESE. A.B.C. EMPLOYMENT OFFICE, 553 South Olive st. 'Phone Home F3[illegible], Main 1947. All kinds of Japanese help.

WANTED — MEXICAN CAFE COOK, $30; laundry solicitor, $15; store boy, $7; camp cook, $60; camp baker, $60; silk salesman, $18; clothing salesman, $60; milker, $40; hotel house man, $25; grocery clerk, $12.50; many other positions. SECURITY AGENCY, 224 Bryson Bldg., 145 S. Spring. 30

WANTED—MEN AND CHAINMEN FOR Morena Rock Dam, San Diego. STEADY JOB for good men; wages $2 to $2.50. Take stage Monday, Wednesday or Friday mornings from FERRIS & FERRIS DRUG STORE, San Diego. x*

WANTED — MESSENGER AND OFFICE boy, 16 years old, wholesale house, wheel furnished, $5 per week to begin, good opening for bright intelligent boy. Apply office manager, THE CUDAHY PACKING CO., Macy and Center sts. 30

WANTED—A GOOD CARPET MAN, MUST understand how to measure, lay, cut and fit all kinds of carpets and take general charge of carpet and drapery room. Answer giving age, reference and wages expected. Address L, box 130, TIMES OFFICE. x1

WANTED—JAPANESE EMPLOYMENT AGENCY. 753-755 S. Olive st. Home F1[illegible]. Main 2794. COOKS, WAITERS, PORTERS. Ranch hands, house and window cleaners. HOUR OR DAY CONTRACT. 30

WANTED—ARE YOU ABLE TO INTEREST your acquaintances in a safe, clean stock investment? No experience necessary. Only neatness, honesty and a straightforward statement required. Good compensation. Address J, box 135, TIMES OFFICE. 30

WANTED — FINE LOOKING STYLISH colored boy to answer bell and wait on table at Hotel St. James. Hight 5 feet 5 inches; weight about 120 pounds. 817 WEST 23RD ST. x30

WANTED—MAN WHO CAN SECURE INformation concerning house building contracts about to be let. Give particulars with answer. Address L, box 64, TIMES OFFICE. x30

WANTED — BRIGHT YOUNG MAN WHO understands bookkeeping and office work. Must be permanent resident of Los Angeles. Give experience and references. Address L, box 192, TIMES OFFICE. 30

WANTED—BOYS WITH WHEELS, NO EXPERIENCE. GOOD PAY. 431 S. SPRING ST. x3

WANTED—MARRIED MAN TO SOLICIT and collect by Prudential Ins. Co., guaranteed salary and commission; must be resident of Los Angeles, one year. J. AHR, 220 San Fernando Bldg. 30

WANTED—MIDDLE-AGED MARRIED MAN for porter; must be handy with all kinds of tools, German, married man preferred, give telephone. Address L, box 160, TIMES OFFICE. 30

WANTED—SALESMAN FOR WHOLEsale produce house; must be experienced, well acquainted with city, and good habits and well recommended. Address M, box 25, TIMES OFFICE. 30

WANTED—A FIRST-CLASS RESTAURANT cook. Write, stating wages wanted and hours. If makes good and stays three months I will return railroad fare. F. E. MATZDORF, Las Vegas, Nev. 30

WANTED—DENTIST, RAPID FIRST-class operator, with extensive advertising experience. Can make $50 to $75 week. Give former experience and where. Address K, box 133, TIMES OFFICE. *

WANTED—TWO FIRST-CLASS MEN, ORange packers; pay by day; state age, experience, references. For particulars, address MARKS BROS., Lemoncove, Tulare Co., Cal. x*

WANTED — CARPENTERS TO BID ON labor of five-room house, mechanics only. F. G. WATERS, 639 W. 61st st., Wednesday, Thursday and Friday, 9 a.m. Tel. South 322. x1

WANTED—A BRIGHT YOUNG MAN FOR soliciting and delivering for dye works; good wages for right man; must have some experience in this line. Apply to THE ANLUS DYE WORKS, 761 E. Ninth st. 30

WANTED—PLATEN PRESS AND CYLINDER press feeder; take red South Pasadena or Annandale car to Ave. 25, go 2 blocks west. BISHOP PAPER BOX CO., 2673-86 Lacy st. 30

WANTED—CARPENTERS, CONTRACTORS and everybody to buy lumber and building material and save money; cut rates; prompt delivery. LOS ANGELES WRECKING CO., 4th and Wall. x*

WANTED—25 MORE FIRST-CLASS ROUGH carpenters at Patton and San Bernardino. F. O. ENGSTROM CO., E. Fifth and Seaton sts. x30

WANTED—AN ASSISTANT WINDOW TRIMmer and card writer for drygoods store; state salary expected and reference. Address A. LEIPIC, Redlands, Cal. 30

WANTED — MANUFACTURING CHEMIST CAPABLE OF TAKING CHARGE OF FACTORY. APPLY PETROLEUM PRODUCTS CO., 407 SECURITY BLDG. x*

WANTED—WATCHMAN WHO IS WILLING to do janitor work; answer, giving age, references, and salary wanted. Address L, box 128, TIMES OFFICE. 30

WANTED—A BOY THAT CAN FEED A press or can learn. See CONCORD PRINTING CO., 2311 Temple st., or 331 N. Robinson st., near Temple st. 3

WANTED—A FIRST-CLASS SALESMAN TO sell machinery. Good proposition to the right party. Address M, box 16, TIMES OFFICE. 30

WANTED—A FINE-LOOKING GRAY PHYsician, registered in California, with some hospital experience; good salary; short hours; no traveling. 747 S. MAIN ST. *

WANTED—
Help, Male.

WANTED—YOUNG MAN WHO CAN TAKE shorthand dictation and help with office work. Moderate salary, with chance for advancement. Apply 130 N. BROADWAY. x30

WANTED—MEN WHO CAN GIVE PART of their time, day or night, and receive good pay. Address 88, box 248, TIMES BRANCH OFFICE. x*

WANTED—EXPERIENCED LADIES' TAIlor, good wages to the right man. Apply ALEXANDER & NADLER, 420 S. Broadway, room 201. 30

WANTED—YOUNG BOY TO TAKE CARE of stock and deliver; must have wheel. ROOM 425, I. W. Hellman Bldg., Fourth and Main. 30

WANTED—AT ONCE, 2 BOYS, ABOUT 16, with bicycles, for delivery; best references required. Apply E. W. REYNOLDS CO., 342 S. Broadway. 30

WANTED—COAT PRESSER; ONE WHO also has experience in pressing of ladies' garments. Apply to THE EASTERN TAILORING CO., 328 W. Second st. 2

WANTED — EXPERIENCED CLOTHING salesman who can take charge of floor; state age, experience and salary expected. Address L, box 124, TIMES OFFICE. 30

WANTED — BOOK-KEEPER TO TAKE charge of office; retail experience; must have executive ability. Address L, box 132, TIMES OFFICE. 30

WANTED—BOY TO LEARN TRADE; 14 TO 16 years old, $3 per week to start with; must have good references. CARL ENTENMANN JEWELRY CO., room 7, 217½ S. Spring st. 30

WANTED—IMMEDIATELY, EXPERIENCED newspaper canvasser, (male,) for daily paper; salary. See MR. HAMMOND, room 75, Hollenbeck Hotel, 8 to 10 a.m., today. 30

WANTED — EXPERIENCED ELECTRIC elevator operator; must have license. Apply ENGINEER, basement, 430 S. Broadway, before 8 a.m. x30

WANTED — SWEDISH GARDENER, $40, found; boy over 16, grocery store, $6 wk.; general labor work, $2 day. SWEDISH BUREAU, 101½ South Broadway. 30

WANTED—EXPERIENCED SILK SALESman. APPLY BEFORE 10 A.M. SUPERINTENDENT, Broadway Department Store. x30

WANTED—
Help, Male and Female. (Investment Required.)

WANTED—RELIABLE, STEADY MAN TO take half interest in established cash business that will pay you $125 monthly as your part; clean, honest work that requires no former experience; easy to learn; best of references furnished; investment $250 required. Call ROOM 3, 215½ W. Fourth. 30

WANTED—MAN WITH $250 CASH, CAN make $25 weekly. Experience not absolutely necessary as owner will teach you the business. Particulars, 218 S. BROADWAY, 427-28. 21

WANTED—$75 MONTHLY AND BOARD; can clear that amount; man as partner, well paying business; $250 investment. 416 WEST 6TH ST., room 1. 30

WANTED — STEADY, RELIABLE MAN, who can invest $250; money secured; salary $100 month; experience unnecessary. ROOM 216, 102 S. Spring. 2

WANTED — LADY COOK WANTS MAN with $250, look after cash in restaurant; experience unnecessary. Call ROOM 214, 102 S. Spring. 2

WANTED—MEN TO SELL M. L. & T. FOR the blood, liberal commission paid. Call at agency, eight o'clock, 316 S. BROADWAY. 30

WANTED—STEADY MAN FOR MILK depot, look after collections; light office work; deposit. Particulars, 212 DELTA BLDG., 426 S. Spring. 30

WANTED—YOUNG MAN ASSIST IN OFfice and do some collecting, $65 month; small investment required. For particulars call 252 S. BROADWAY, room 317. 1

WANTED—AN INDUSTRIOUS MAN THAT has $60 to take charge of ladies' and gents' shining parlor. 528 W. 7TH ST. 30

WANTED—
Help, Female.

WANTED — EXPERIENCED MANGLE girls. DIAMOND LAUNDRY, 241 E. Fifth. 30

WANTED — COMPETENT WHITE GIRL for general housework. Adults; some washing; wages $35. 1346 W. 11TH. 1

WANTED—LADIES AND GIRLS FOR home work; stamping transfers; reliable firm. 324 MASON BLDG. 2

WANTED—GIRLS, STEADY WORK. DON'T phone. WESTERN LITHOGRAPH CO., 600 E. Second. 30

WANTED—5 GIRLS TO PACK DRIED fruit. Apply THE J. K. ARMSBY CO., 161 E. Jefferson st. x*

WANTED—GIRL FOR GENERAL HOUSEwork, chambermaids, nurse girls. WOMAN'S EMP. OFFICE, 351 S. Hill. 1

WANTED—GIRLS TO WORK IN PAPER box factory. R. W. PRIDHAM, 112 Center st. 1

WANTED—GOOD GIRL TO ASSIST WITH general housework. 721 NEW HAMPSHIRE, West 4012. Melrose car. 30

WANTED—YOUNG LADY TO TAKE CARE of 14 rooms, house. Call 132 S. OLIVE ST. 30

WANTED—GOOD GIRL FOR GENERAL housework; close in; five in family, wages $30. PHONE MAIN 2240. HOME 15300. 1

WANTED—MIDDLE-AGED LADY TO TAKE care of 3-year-old boy. Call mornings, at 419 EAST 33RD ST. 1

WANTED—YOUNG GIRL, SEAMSTRESS, rapid sewer. GOODYEAR RAINCOAT CO., 210 S. Broadway. 30

WANTED—GIRL, MUST BE GOOD COOK. Three in family, wages, $30 per month. PHONE HOME 21344. *

WANTED—EXPERIENCED STARCH WORK ironer. Apply at THE CARLSON HAND LAUNDRY, 719 West 3rd st. 1

WANTED—YOUNG GIRL WITH SOME EXperience to help on coats. Call 215 BOYD ST. 1

WANTED — EXPERIENCED WOMAN TO take charge of our skirt department. TERRILL, 749 S. BROADWAY. 2

WANTED—2 EXPERIENCED SKIRT GIRLS and experienced coat finishers. N. KRYSTAL, 444 S. Broadway. 2

WANTDE—GIRLS TO CLIP PAPERS, $3 week; also typewriter operator, $5. DAKE'S PRESS CLIPPING BUREAU, 427 S. Main. 30

WANTED — EXPERIENCED GIRL FOR cook and general housework; small family. 747 S. Union ave. 'Phone 51141. 1

WANTED—WOMAN TO DO LIGHT HOUSEkeeping, plain cook, family of 3. Call afternoons, 1221 LEIGHTON AVE. 1

WANTED — INEXPERIENCED BINDERY girl. Call 712 S. Spring st., upstairs. C. W. DENNING CO., printers. 1

WANTED—STENOGRAPHER AND CLERK. Apply ROOM 700, Equitable Bank Bldg., after 8 a.m. 30

WANTED—EXPERIENCED PRESSERS ON ladies' cloaks and suits. Apply at THE VIENNA EMPORIUM, 349 S. Broadway. 30

WANTED — SKIRTMAKER AND SEAMstress and a dressmaker. 444 S. BROADWAY, room 619. 30

WANTED—20 EXPERIENCED SALESWOMen for books, suits and other departments. 520 GERMAIN BLDG. 1

WANTED—GIRL FOR PACKING CRACKers; must be over 16 years of age. Apply BISHOP & CO., Seventh and Alameda. 1

WANTED — 20 WOMEN FOR WORK IN fruit department. Apply BISHOP & CO.'S FRUIT DEPT., Eighth and Alameda. 4

WANTED—FIRST-CLASS COOK FOR GENeral housework in small family, desirable place, good wages. 'PHONE 53[illegible]. 30

WANTED—WAIST AND SKIRT DRAPERS, finishers and helpers, at 247 S. BROADWAY, A. L. Bomemeyer. 1

WANTED — EXPERIENCED COLORED girl, for general housework, no washing. 143 EAST 28TH PLACE. 30

WANTED—YOUNG GIRL TO ASSIST WITH housework; will give good home and wages. Apply to 1609½ WINFIELD ST. 30

WANTED—FINISHERS ON PANTS, EXperienced only. 331 WILSON BLDG., First and Spring. Klein. 1

WANTED — 5 SKIRT PRESSERS AND 3 fancy pressers. THE ONLY DYE WORKS, 2310-12 Central ave. 30

WANTED—A GOOD RELIABLE GIRL IN family adults, wages $25 month. 323 S. ALVARADO ST., near Westlake Park. 30

WANTED — SKIRT MAKERS AND HELPERS, AND ALSO WAIST HELPERS. TERRILL, 749-751 SOUTH BROADWAY. 30

WANTED—OFFICE GIRL; REFERENCES required. THE ONLY DYE WORKS, 254 S. Hill. 30

WANTED—NURSE GIRL TO CARE FOR 3 small children, salary $18. Call 935 GRAND VIEW. 1

WANTED—2 ALTOS FOR PROFESSIONAL work. Call Thursday afternoon, ROOM 217, Blanchard Hall. 2

WANTED—GIRL FOR GENERAL HOUSEwork, family of 3, good wages. 1407 WILTON PLACE. 1

WANTED — FIRST-CLASS SKIRT AND WAIST FINISHERS, GOOD PAY. MARIE LOUISE, 1061 ESTRELLA AVE. 1

WANTED—YOUNG GIRL TO ASSIST WITH housework and care of baby, Sundays off, $2.50 per week. 'PHONE EAST 1815. 30

WANTED—GIRL FOR HALF DAY WORK. TAIT'S CAFETERIA, 216 S. Broadway. 30

WANTED—A GIRL TO DO SECOND WORK. Apply mornings, 2186 S. FIGUEROA ST. 30

WANTED — GOOD GIRL FOR GENERAL housework; wages $30. 'PHONE 53179. 30

WANTED — HELP FOR DRESSMAKING. Apply ROOM 204, 426 S. OLIVE. 1

WANTED—5 FANCY PRESSERS. THE ONLY DYE WORKS, 254 S. Hill. 1

WANTED—HELP. GOOD SEAMSTRESS. 229½ S. HILL ST., room 1. 30

WANTED—MIDDLE-AGED WOMAN FOR light housework. 1468 EAST 22RD ST. 1

WANTED—GIRL FOR GENERAL HOUSEwork; no washing. 3656 NORMANDIE. 1

WANTED—
Help, Female.

Note—Applicants for positions are advised not to enclose original recommendations in answer to ads. Send duplicates only.

WANTED—COOK, FAMILY, ARIZONA, $50 etc.; cook, delicacy, country, $35 etc.; cook, school, Arizona, small place, $30 etc.; pastry cook, hotel, $50 etc.; pantry woman, hotel, $30 etc.; pantry girl, restaurant, $8 a week; waitresses, city and country, $25 etc.; waitresses, Imperial, $30 etc.; chambermaid, city, $25 etc.; chambermaid, beach, $25 etc.; mangle girl, institution, $30 etc.; checker, cafeteria, $8 a week; server and salad maker, cafeteria, $8 a week; housekeeper for widower, will take woman with child, $15 etc. and $20 etc.; house girls, city and country, $30 etc. to $40 etc. HUMMEL BROS. & CO., 116 E. Second st. x30

WANTED—TAILORESS, A FIRST-CLASS TAILORESS THAT IS ACCUSTOMED TO WORKING ON FINE TAILOR MADE GARMENTS. MUST SPEAK FRENCH. ONLY SUCH PERSONS NEED APPLY TO MANAGER, VILLE DE PARIS, 317-325 S. BROADWAY. x*

WANTED—AT ONCE, INEXPERIENCED girls to learn laundry work; must be over 16, quick and active; good pay while learning. Apply at WHITE STAR LAUNDRY, 270 Stephenson. Take Hollenbeck Park car. x6

WANTED — FIRST-CLASS CAFETERIA cook, $12-$15; cook, small hotel, $45; cook, ranch, $40; man and wife, ranch, $45 to $50 and found; companion for invalid; waitresses, city and country; all kinds of cafeteria positions waiting; chambermaids, city, $20 and found; general housework, 2 in family, no washing, $25 to $30; cook, private family, $40; many others positions waiting competent help. MARKS AGENCY, 125 E. Second st. x30

WANTED—HOUSEGIRL, QUIET FAMILY 2, city, $35; middle-aged woman, as one of family, near city, $30; practical nurse, $1 day; janitress, 1 hour daily, $9 month; 2 chambermaids, hotel, $25 each; housegirl, plain cook, no laundry, $30; waitress, nice country hotel, $25; fair cook, family boarding-house, $45, close in; waitress, same, $20; nurse, 2 children, $30; many other choice orders. MRS. PATTEN (formerly Miss Day,) 313 S. Broadway. 30

WANTED—Family cook, $35; waitress and parlor maid, $35; second girl, 2 in family, Pasadena, $35; Swedish waitress, Santa Barbara, $35; 3 second girls, city, $25; general house girl, 2 in family, $35; many others, city and country, $20 to $35; chambermaid, $25. HENDERSON EMPLOYMENT AGENCY, x30 466 South Broadway.

WANTED—HAWLEY & NORWAY'S EMployment Agency want family cook, beach, $40; nurse, mental case, $30; gentlewoman with small girls, housekeeper for man with girl, 2 years old; good home, city, small wages, $15, $20; housekeeper for widower, girl, 4 years, beach, $25; another, city, girl 2 years, $20. 324 S. BROADWAY. x30

WANTED—COOK AND WAITRESS, $60; cook, small boarding-house, $40; house girls, 60 good places, $25 to $40; chambermaids, waitresses, upstairs and sewing. Redlands, $35, German. SWEDISH EMPLOYMENT BUREAU, x30 101½ South Broadway.

WANTED—CASHIER, ALSO MUST BE fair stenographer for the J. H. E. Franklin Co., cater and confectioners, for Salt Lake, wages $65 month to commence with, permanent position; references required. Apply between 10 a.m. and 2 p.m. Ask for MR. FRANKLIN at The Camera Shop, 553 South Spring. 1

WANTED—MAIDS OF ALL WORK, COOKS, second girls, waitresses, good wages; beautiful, healthy, growing city; bedrooms and housekeeping rooms for rent; also houses and cottages, furnished and unfurnished. FIFTH ST. EMPLOYMENT AGENCY, opposite postoffice, Redlands. State and city licenses. *

WANTED—MIDDLE-AGED LADY TO TAKE charge and keep house for an old gentleman and 2 sons; younger, 16 years; nice situation; good and permanent home; small wages. Call at 607 E. ORANGE GROVE AVE., Pasadena. x30

WANTED—REFINED LADIES TO LEARN the latest French method of manicuring; produces very high and lasting polish; salary to graduates from $15 to $25 per week. Answer W, box 265, TIMES BRANCH OFFICE.

WANTED—6 GIRLS WHO WOULD LIKE to learn to sing and dance; must have a voice and be willing to train; can be booked at any time; need not call unless you mean business; can make arrangements from 2:30 to 3:30 today, ROOM 317, Blanchard Hall. 30

WANTED — YOUNG GIRL TO ANSWER 'phones in office; hours 9 to 4; small wages to start with; must be of good appearance; none over 16 need apply. Apply to RELIANCE REALTY CO., 419-20 Citizens' National Bank Bldg., Third and Main. 30

WANTED—STRONG, NEAT AND WILLING housegirl, able to properly order and cook a good meal, and to assume some responsibility; five in the family; small washing. Apply at 519 OCCIDENTAL BLVD. Tel. 51942. 1

WANTED—LADY TO CARE FOR AND amuse nervous boy, 9 years old; must be healthy and neat, about 30 years old, no other work. SECURITY AGENCY, 224 Bryson Bldg., 145 S. Spring. 30

WANTED—WAITRESSES, BEACH, $35; waitresses, city and country, $25; $30, house girls, $30, $40; cooks, $40; institution cook, $40. Many other good positions. SECURITY AGENCY, 224 Bryson Bldg., 145 S. Spring. 30

WANTED—CASHIER FOR THE COUNTRY. One that can do stenography work; must be neat and accurate, $65. Call early. SECURITY AGENCY, 224 Bryson Bldg., 145 S. Spring. *

WANTED—SALESLADY FOR LADIES UNderwear; must have experience and willing to go in the country, wages $65 month. SECURITY AGENCY, 224 Bryson Bldg., 145 S. Spring. 30

WANTED — CHAMBERMAIDS, $20, $25; cooks and housegirls, $25 to $35; waitresses, $10 per week. MRS. CLARE'S EMPLOYMENT AGENCY, 316 S. Broadway. Home F2745. Main 3377. 30

WANTED—LADIES TO DO PIECE WORK at home, make our novelties, part or full time. Steady employment; pays $10 to $20 weekly. WOMAN'S NATIONAL ART EXCHANGE, 219 North Broadway. x*

WANTED — ALTERATION HANDS TO work on gowns; also fitters; none but thoroughly competent persons need apply to manager of alteration department, VILLE DE PARIS, 317-325 S. Broadway. x30

WANTED—EXPERIENCED LADY STENographer who has some knowledge of bookkeeping, for San Diego; salary $50 to begin. Manager in town. Apply 525 BYRNE BLDG. 30

WANTED — STUDENT TO ASSIST IN pleasant home for room and board, mornings, evenings and Saturdays while attending L. A. Business College. Call phone MAIN 5276, F2198. 30

WANTED—LADY TO TAKE CHARGE AND do necessary work in small apartment house; must be with husband; no children. Apply MR. CLOSE, 311 Merchants Trust Bldg. x30

WANTED—A MOTHERLY HOUSEKEEPER, conscientious woman, not over 40 years, to keep flat and look after 3-months-old baby during day; Swedish preferred. Call 219 S. FLOWER. Main 1482. 30

WANTED—ONE LINEN ROOM WOMAN, 2 waitresses for Redlands, 2 cafeteria girls. TOURIST AND HOTEL REPORTER EMPLOYMENT OFFICE, 145 S. Spring, room 226-227. 30

WANTED — LADY OF REFINEMENT AS assistant in dental office. Answer giving telephone, residence, references, experience and salary expected. Address L, box 54, TIMES OFFICE. 1

WANTED—STYLISH YOUNG COLORED waitress and chamber girl, at HOTEL ST. JAMES, 817 West 23rd st. Phone West 1762. x30

WANTED — LADY TO DO GENERAL housework and cooking for two; middle-aged lady preferred. Call 1607 TOBERMAN ST. 'Phone Home 21070. Washington. 30

WANTED—EXPERIENCED SALESWOMAN for books. Apply before 10 a.m., SUPERINTENDENT, Broadway Department Store. x30

WANTED — TEACHERS FOR CITY AND country schools. If not certificated we can prepare you. BOYNTON TEACHERS' AGENCY, 525 Stimson Blk. 30

WANTED—I WILL PAY $100 CASH AND $35 monthly for modern bungalow, owners give full details. Address W, box 266, TIMES BRANCH OFFICE. 30

WANTED—WOMEN TO WORK IN FRUIT; GOOD WAGES, STEADY WORK. CAL. FRUIT CANNERS' ASS'N., MACY AND MISSION ROAD. *

WANTED—RELIABLE, COMPETENT WOman for general housework; 61 VICTORIA PARK, Alta Drive. Take Pico Heights car. 2

WANTED—EXPERIENCED WAITRESS, 2 meals a day, good pay for the right party. GERMAN-HUNGARIAN, 416½ S. Spring st. 2

WANTED—GIRL TO FEED PRESS AND do other light work in printing office. Address W, box 284, TIMES BRANCH OFFICE. 30

WANTED—LADIES WHO CAN GIVE THEIR spare time at home and receive good compensation. Address 88, box 249, TIMES BRANCH OFFICE. x*

WANTED — 7 LADIES, FLORENTINE hairdressing College, corner Broadway; entrance 227 MERCANTILE PLACE. See advertisement under "Instruction Course." 2

WANTED—GIRLS TO MAKE NIGHT shirts, steady work, good wages. Apply at once. CALNEVAR SHIRT CO., 340 S. Los Angeles st. x3

WANTED—LADIES FOR NEW LINE OF home work, experience unnecessary, good pay, steady work. Apply 331½ S. SPRING, room 14. *

WANTED—A NURSE GIRL FOR 3 YEAR old boy. 938 LINCOLN ST. 30

WANTED—
Help, Female.

WANTED — EXPERIENCED CHOCOLATE dipper; also girls to learn the trade of chocolate dipping. Apply BISHOP & CO., 7th & Alameda st. 2

WANTED—A STENOGRAPHER AND TYPEwriter, wages $6 per week and opportunity for public work. Address L, box 176, TIMES OFFICE. 1

WANTED—GIRL FOR GENERAL HOUSEwork; nice home and good wages for girl who can do plain cooking. Call 360 S. HOPE ST. 30

WANTED—STARCH IRONERS ON PIECE work, experienced collar girls and all other kinds of laundry help. WARDROBE LAUNDRY, 315½ Boyd st., upstairs. 30

WANTED—WOMEN AND GIRLS TO work in dried fruit packing house. Apply to NORTH ONTARIO PACKING CO., 352 East 3rd st. 30

WANTED—YOUNG WOMAN; MUST BE experienced, to take charge of infant 3 weeks old; city references required. Apply 9 to 11. 1748 W. 25TH ST. 30

WANTED — 3 PEOPLE FOR A SKETCH that is already booked; some training is necessary. Call today from 2:30 to 3:30, ROOM 317, Blanchard Hall. 30

WANTED—4 PEOPLE FOR SKETCH; MUST be able to sing and dance and be willing to learn. ROOM 317, Blanchard Hall, at 3 today. 30

WANTED—HOUSEKEEPER; WOULD LIKE one that wants a nice, quiet home; work very light; young lady preferred. 307 S. BROADWAY, room 30. 30

WANTED—SPANISH-SPEAKING TRAINED nurse to go immediately to Hermosillo, Mex. Salary $50 per month, board and room. 679 W. 38TH ST. 'Phone 23461. 1

WANTED—EXPERIENCED LADY BOOKkeeper and stenographer for good house in city; salary $60. Apply 525 BYRNE BLDG. x29

WANTED—GOOD GERMAN, SWISS OR Hollander for housework; wages $35 to $40 in country; small family. Phone 51725, HOLLYWOOD. 30

WANTED — GOOD GIRL FOR GENERAL housework; must be good cook; references; first-class wages. Westlake district. WEST 226. 1

WANTED — EXPERIENCED LADY FOR cashier and checker for PALACE LUNCH ROOM, First and Spring sts. Call 12 m., PALACE CAFE. x1

WANTED — BOOK-KEEPER TO TAKE charge of office; retail experience; must have executive ability. Address L, box 132, TIMES OFFICE. 30

WANTED—WOMAN WITH EXPERIENCE in nursing to do housework and care for old lady; no others in family. 1227 MAGNOLIA AVE. 29

WANTED—
Help, Male and Female.

WANTED—ALL COLORED; MAN AND wife, private family of 3, in Hollywood, $80 month, found; man and wife, private family, Westlake district, $60 and found; first-class, neat-appearing woman, light housework, family of 3, in Coronado Beach, no washing, $35 month, fare paid; ticket at my office; 25 women for 2 different steam laundries in city, can make from $10 to $15 week; want 75 to 100 domestics of all kinds, from $20 to $40 month; male help of all kinds, mechanics and laborers. Call at once. Work for all. COLEMAN'S EMPLOYMENT, 211 E. Second st. A2879. Broadway 2166.

WANTED — ALL COLORED WOMEN, DOmestics, cooks, waitresses, chambermaids, laundresses, 2nd girls, nurse girls, from $15 to $40 month. Men cooks, restaurants, cafes, hotels, porters, waiters, laborers, mechanics. If you want work call and see me. I have work for all. COLEMAN'S EMPLOYMENT OFFICE, 211 E. Second st. Broadway 2166. A2879.

WANTED—COLORED CLERK AND TYPEwriter in real estate and employment office; one who can use Smith's Premier machine; good wages. Call at once ready to work. 211 E. SECOND ST.

WANTED—EXPERIENCED HAIRDRESSER and man to give baths in mineral bath parlors; ½ shares. Apply 38 N. MARENGO AVE., Pasadena, Cal. 'Phone 537, Pasadena. 30

WANTED—MAKE MONEY WRITING STOries or for newspapers. Pleasant work, good pay. Send for booklet, tells how. PRESS SYNDICATE, San Francisco.

WANTED—THERE IS A HOTEL PROPOSItion for a husband and wife who are good Christian Scientists. Call at 600 FAY BLDG., corner Third and Hill. 1

WANTED — INTELLIGENT PEOPLE FOR students' stage stock company. Studio 21, WALKER THEATER BLDG. x*

WATNED—25 WALNUT PICKERS AT High Bridge, 1¼ miles from Edendale limits; Glendale car line. 1

WANTED — EXPERIENCED OPERATORS on skirts and shirts. 241 OGIER ST., bet. Macy and Date sts. 30

WANTED—MAN AND WIFE ON RANCH in Imperial Valley. Phone WEST 284. 1

WANTED—
Help, Male and Female. (To Learn Trades.)

WANTED — TRADES OF ELECTRICITY, plumbing, bricklaying and automobiling taught in few months on actual jobs; no long time apprenticeship or helpers work required and no expense to students. Catalogue free. UNITED TRADE SCHOOL CONTRACTING CO., now located two blocks east of new Postoffice, 322 Aliso st., Los Angeles. x*

WANTED — HOW A GOOD INCOME, splendid position and a pleasant business of short hours, and easy work; can be attained; learn manicuring; every lady is a patron; it is the twentieth century profession; the pay is large, the work is easy, and the results delightful. SUITE 26, 317 W. Third st. x1

WANTED — LADIES LEARN A PROFESsion and become independent; MacDonald's College of Hairdressing and Beauty Culture offers advantages superior to others. Call or write for terms. 224 MERCANTILE PLACE, corner Spring st. Main 5390. F3327. x3

WANTED—AT ONCE, GOOD STRONG BOY, about 16, to learn trade; one who likes mechanics; best reference required. Inquire E. W. REYNOLDS CO., 342 S. Broadway. 30

WANTED — LADY, FLORENTINE HAIRdressing College; you can do worse and can't do better "that's all." Corner Broadway, entrance 227 MERCANTILE PLACE. 2

WANTED—LADIES TO LEARN MILLInery; instructions by experienced milliners; terms reasonable. Call 47-48, WALKER THEATER BLDG. 2

WANTED—
Help, Male and Female. (Instruction Course.)

WANTED—Young men to learn to operate the linotype machine; a good trade that pays above the average. The Mergenthaler Linotype Company is installing over 100 linotype machines per month. That means just so many positions to be filled at good wages. The Los Angeles Times has installed a large auxiliary plant, and has placed in charge an expert machinist and operator, making it possible for students who so desire to learn either trade (linotype machinist or operator) in shortest possible time. Six weeks' course, 8 hours per day or night, $50. THE TIMES-MIRROR COMPANY, or phone Main 5390, and ask for manager of the Linotype School. *

WANTED—SEVEN LADIES, BEAUTY CULture, pays big; this profession offers greater opportunities, time and money considered than any other, but you must learn right; ask our girls. THE FLORENTINE HAIRDRESSING COLLEGE, absolutely the largest, oldest, most reliable, west of Chicago; we have no branches. Investigate. Do it now, corner Broadway, entrance 227 MERCANTILE PLACE. 2

WANTED—
Situations, Male.

WANTED—EMPLOYMENT BY YOUNG MAN 19, store or office, 2 years' business experience; city references; lives home. 437 SOUTH BOYLSTON, Apt. 11. 'Phone 52393. 30

WANTED—AM A GOOD STENOGRAPHER and bookkeeper, good reference, reasonable salary to begin with. Address W, box 283, TIMES BRANCH OFFICE. 2

WANTED—I AM A GOOD CLERK, IN THE city for the winter; want to make enough to pay my board. Address M, box 43, TIMES OFFICE. 30

WANTED—POSITION AS AUTOMOBILE mechanic or driver; in Mexico, or on the desert. Good reference and own tools. Address M, box 24, TIMES OFFICE. 2

WANTED—POSITION, CHAUFFEUR, TEN years experience at home and abroad. Address W, box 274, TIMES BRANCH OFFICE. 1

WANTED—SITUATION GARDENER, ALL around; private family; references. Address L, box 194, TIMES OFFICE. 30

WANTED—YOUNG MAN WANTS POSITION in office, or wholesale house as clerk. Phone EAST 1132. 30

WANTED—STUDENT WILL CUT LAWN and work about house for home. Address L, box 183, TIMES OFFICE. 30

WANTED—HIGH SCHOOL BOY WISHES work after school, has wheel. Phone EAST 457; best references. 30

WANTED — JAPANESE YOUNG MAN, plain cook, in family. TAKANO, 125 N. Central ave. 2

WANTED—JAPANESE MAN WISH GARdener or housework. FURUYAMA, 125 N. Central ave. 2

WANTED—MAN WANTS WORK, SMALL orchard or ranch, wages, $30. Address M, box 21, TIMES OFFICE. 30

WANTED—GOOD GARDENER AND ALL-around man wishes position; best references. Address G, box 16, TIMES OFFICE. 30

WANTED—WORK WANTED BY GOOD carpenter that will deliver the goods. 'Phone MAIN 9216. 3

WANTED—BY HONEST JAPANESE BOY, work of any kind in the afternoon. KIMI, 608½ W. 6th st. 30

WANTED—CARPENTER WORK; DAY OR contract. Shop, 1437 PALOMA AVE. South 6893. 1

WANTED—
Situations, Male.

WANTED—ACTIVE YOUNG MAN, 26, married, thorough business experience; conscientious, trustworthy; good ability with managerial qualifications; accountant and bookkeeper, thoroughly versed in the hotel business and connected, possessing a knowledge of furniture, groceries, liquors and kindred lines, has commanded a large salary and—with [illegible] of nine years' employment with previous employer desires connection with good [illegible] concern where opportunity exists for ability and advancement. Address L, box 129, TIMES OFFICE.

WANTED—FRENCHMAN, SPEAKING English, aged 32, desires situation in a [illegible] family; as groom or valet, with a [illegible] thoroughly understanding care and management of horses, good rider and driver; references of first-class families from [illegible] and Canada. Address HENRI TAR[illegible], 322 Mercantile Place, Los Angeles.

WANTED—POSITION BY HIGH[illegible] salesman with executive ability; [illegible] of handling entire sales department [illegible] consider any legitimate connection [illegible] energy and capabilities will receive [illegible] remuneration; can furnish references and [illegible] dress W, box 268, TIMES BRANCH [OFFICE].

WANTED—POSITION AS FOREMAN to take charge of citrus orchard, [illegible] married man (no children,) with [illegible] references; has been at Leffingwell [illegible] as pruner for several years. Address [illegible] terms. Address J, box 146, TIMES OFFICE.

WANTED—EUCALYPTUS EXPERT, propagator, and culturist. Would like charge of nursery and field work [illegible] reliable eucalyptus corporation. Will [illegible] for contract or salary. Address, [illegible] TUS, 425 South Main st.

WANTED—YOUNG MARRIED MAN, four years' experience as waterworks superintendent, wishes similar position in [illegible] States, Southern California preferred, beginning January, 1910. Address [illegible] Milledgeville, Ga.

WANTED — COMPETENT ALL[-round] young man experienced bookkeeper, stenographer, salesman, collector, competent, able; open for position; best references. Address T, box 266, TIMES BRANCH [OFFICE].

WANTED—POSITION AS MANAGER restaurant or hotel dining room, [illegible] handling a large business, capable of the buying; also the bookkeeping; English, German and some Spanish; leave town, mention wages when [illegible] this. Address L, box 67, TIMES [OFFICE].

WANTED—AUTOMOBILE, A [illegible] Japanese with good practical and knowledge of auto, wants position [illegible] place, very good gardener. HARRY [illegible] KA, 211 E. Fifth st. Phone F[illegible].

WANTED—SITUATION BY [illegible] age 36, bookkeeper, experience [illegible] duties, willing to do any work, [illegible] man and accountant. Address W, [illegible] TIMES BRANCH OFFICE.

WANTED—SITUATION BY MASTER mechanic, practical mechanical expert, refrigerating, carpentering, millwright, [illegible] engagement; full charge. 220 HOTEL LYN.

WANTED—YOUNG MAN, [illegible] old; good habits and appearance, work in city; anything paying [illegible] more. Address L, box 189, TIMES [OFFICE].

WANTED — CHAUFFEUR, [illegible] Japanese driver wants position [illegible] family, good repair and gardener. [illegible] YAMA, 1332 Orange st. Phone [illegible].

WANTED—POSITION IN REAL [ESTATE] business, outside work or office, young man; honest and sober. Address box 137, TIMES OFFICE.

WANTED — YOUNG JAPANESE gentle and honest, wishes position [as] school boy. HENRY OKAMOTO, [illegible] Pedro st.

WANTED — EXPERIENCED [illegible] wants position as butler in private [family] or club, city or country. S. K. [illegible] S. San Pedro st.

WANTED—POSITION, ELECTRICIAN, [illegible] side wireman, 5 years' experience, [out of] town preferred. Address L, box [illegible] OFFICE.

WANTED—EDUCATED YOUNG [MAN] sires position with gentleman or [illegible] veling abroad. Address L, box [illegible] OFFICE.

WANTED—WORK, PRUNER, [illegible] handy man, steady or job; [illegible] cows, horses. F. S. WEST, [illegible] Sunset 2[illegible].

WANTED—A COLORED MAN [illegible] job as chief cook, or second cook, [illegible] ter, right for right job. Ring up [illegible].

WANTED—YOUNG MAN WOULD [LIKE PO]sition as grocery clerk; 3 years' [illegible] speaks English and German. Address [illegible] 132, TIMES OFFICE.

WANTED—JAPANESE COOK WA[NTS PO]sition in country, camp or [illegible] hotel; speaks English and Spanish. [illegible] L, box 117, TIMES OFFICE.

WANTED — POSITION [illegible] young man careful driver, good [illegible] reference. Address L, box 111, TIMES OFFICE.

WANTED—POSITION MY JAPANESE housework or as waiter in small [family] city or country. FRANK KURO, [illegible] S. OLIVE ST.

WANTED—BY FARMER AND [WIFE] experienced, with grown helper, [illegible] ranch; married, small family. [illegible] box 142, TIMES OFFICE.

WANTED—JAPANESE SCHOOL [BOY posi]tion as gardener, can also care [illegible] in private place, city or country. [illegible] NAGAMINE, 334 Grand View st.

WANTED—POSITION BY [illegible] school boy. 'Phone 52657. 1139 [illegible].

WANTED—A POSITION AS COOK [illegible] or restaurant, 116 W. NINTH [ST.]

WANTED—
Situations, Female.

WANTED—SITUATION AS COM[PANION or] general housekeeping by a [illegible] woman; refined widower family; [illegible] expected; best of references. Address [illegible] 277, TIMES BRANCH OFFICE.

WANTED—WORK IN FAMILY [illegible] neat girl, who can do cooking [illegible] nicely; kindly state nearest [illegible] wages. Address L, box 174, TIMES OFFICE.

WANTED—BY A YOUNG GIRL [at]tending school, to assist in [illegible] in small family; some wages. [illegible] 150, No. 1, Garvanza Station, Los [Angeles].

WANTED — REFINED, CAPABLE [illegible] fond of children, wants a position [illegible] with or without upstairs work; [illegible] erences. 335 S. FLOWER. Main [illegible].

WANTED—LADY EMPLOYED [illegible] will care for children or assist [illegible] work mornings and evenings [illegible] board. Address M, box 15, TIMES [OFFICE].

WANTED—EMPLOYMENT BY LADY [book]keeper; 5 years' experience; rapid [illegible] ate; writes shorthand; good [illegible] WALNUT, Pasadena.

WANTED — AM A GOOD BOOK[KEEPER] and stenographer; good local [references;] salary reasonable to start. Address W, [illegible] TIMES BRANCH OFFICE.

WANTED—POSITION AS HOUSE[KEEPER] by refined middle aged lady, [illegible] and son, good cook and very [illegible] references. H, box 44, HOLLYWOOD.

WANTED—GOOD JAPANESE GIRL [wants] situation to do cooking and [illegible] THE OKITA, 230 East 4th st. [illegible] 5361.

WANTED—EASTERN LADY WANTS [illegible] experience, desires position in [illegible] Please address L, box 188, TIMES [OFFICE].

WANTED — YOUNG LADY [illegible] will give services morning and [illegible] room, board and car fare. Address [illegible] 154, TIMES OFFICE.

WANTED—GIRL WISHING TO [illegible] high school desires home in [illegible] ily; will work for room, board [illegible] Address L, box 198, TIMES OFFICE.

WANTED—GERMAN GIRL WOULD [LIKE] position for general housework, [illegible] family preferred. Telephone M[illegible] 1301 S. L. A. ST.

WANTED—WOMAN WANTS [POSITION as] housekeeper, hotel or apartment [illegible] enced. Address M, box 20, TIMES [OFFICE].

WANTED—EXPERIENCED NURSE, nursing; will do some house[work] week. 'PHONE 71318.

WANTED — SITUATION, [illegible] lady stenographer, in or out [illegible] A5602; MAIN 5557, Apartment [illegible].

WANTED—BY GOOD COLORED [woman work by the day,] rose, day work or washing [illegible] reasonable prices. Phone MAIN [illegible].

WANTED—WORK IN STUDIO [illegible] lady with some experience [illegible] Address L, box 175, TIMES [OFFICE].

WANTED—YOUNG LADY [illegible] vate exchange, 3 years' [illegible] office work. MISS YOUNG, [illegible].

WANTED — YOUNG LADY [stenog]rapher, desires position; [illegible] private exchange. PHONE [illegible].

WANTED—A YOUNG [illegible] would like to cook between [illegible] in a restaurant. 247 E. [illegible].

WANTED—FIRST-CLASS [illegible] wants temporary or permanent [illegible] MRS. CUMBERWORTH, [illegible].

WANTED—HUNGARIAN-G[ERMAN] wishes position in good [family, coun]try. Address P. L., 538 WALL [ST.]

WANTED—BY WOMAN OF [illegible] charge of rooming or [illegible] Address J. C., BOX 341, [illegible].

WANTED — SITUATION [illegible] chambermaid or day work.

WANTED—DAYS' WORK, [illegible] ironing. 'Phone SOUTH [illegible].

Classified Liners.

WANTED— Situations, Female.

WANTED — POSITION FOR RELIABLE German girl, upstairs work; mother's helper, German girl; young lady pianist; maid girl; office boy; pastry cook; managing housekeeper, woman ten years' experience; janitor; elevator boy; head waitress, experienced. MRS. CLARES EMPLOYMENT AGENCY, 236 S. Broadway. F1706; Main 2377. 30

WANTED — BY REFINED YOUNG woman, position as companion, and will make herself generally useful to lady living alone, for small remuneration and good home. References. Address F, box 114, TIMES OFFICE. 2

WANTED — POSITION BY PRACTICAL German nurse and masseuse, willing to assist with household duties. References furnished. Address L, box 47, TIMES OFFICE. 1

WANTED—GRADUATE NURSE, GOING TO Chicago, would accompany child or invalid for expenses. Address L, box 26, TIMES OFFICE. 1

WANTED— Situations, Male and Female.

WANTED—QUICK SERVICE, ALL COLored. If you want the best colored help that can be obtained, both in and out of the city, on short notice, ring up COLEMAN'S EMPLOYMENT OFFICE, 311 East Second St. Broadway 7104; A2879. 2

WANTED—YOUNG MARRIED COUPLE wants position, man first-class all around baker, capable of taking charge of shop; lady first-class clerk, steady and reliable; no objections to going out of town. Address 149 WEST 30TH ST. 30

WANTED — FIRST-CLASS JAPANESE cook and wife for house work or waiter, wages $50 up. FRANK HASE. Phone Main ...; Home F.... 1

WANTED—BY JAPANESE COUPLE, POSItion, man first-class cook, wife waitress, housework in family. GEORGE, 722 S. Grand ave. Phone Home F5787. Main 2929. 1

WANTED—BY MAN AND WIFE, ON ranch or private place. Phone A6635, Main .... SWEDISH AND GERMAN BUREAU. 30

WANTED— Agents and Solicitors.

WANTED—AGENTS EVERYWHERE TO sell story book. Regular price $1. Selling thousand at 25c. 100 per cent. profit to agents. Any boy or girl could make ten dollars a week. Send 10c for sample and circulars. Address 1207 CAMBRIDGE ST., Los Angeles. 5

WANTED — RESPONSIBLE MEN AND women agents and brokers to sell preferred stock in our splendid proposition. An easy seller that ought to make you $10 to $100 a day commissions. See our big ad. ELK BAYOU FARMING CO., 451-453 Pacific Electric Bldg. x*

WANTED—AGENTS. TAFT SOUVENIR badges, several agents made $200 to $400 last week on our goods; $5 starts you; best thing in town; two convenient offices. L. A. BADGE & MFG. CO., 1st & Main st., 242 S. Broadway. 10

WANTED—AGENT FOR SELLING AN ARticle of merit; live agent can make $5 to $8 per day; quick seller. Call at 729 GROSSE BLDG., between 9 and 10 o'clock. x30

WANTED—CAPABLE MANAGER TO REPresent manufacturing corporation in San Diego; exclusive contract. W. F. A. CO., 1005 Gough st., San Francisco. x1

WANTED—A FIRST-CLASS ADVERTISING solicitor; good proposition for superior man. Apply HENRY BUSSE, College of Fine Arts Bldg. x2

WANTED—FIRST-CLASS ADVERTISING solicitor; if you want to make good money ... call at 8 PINE, or 'phone Home 191, Long Beach. 30

WANTED— Partners.

WANTED—PARTNER WHO CAN FURNISH $150 to $1500 as working capital and complete plant, that can be started outputting a product that will net $2500 to $3000 monthly within thirty days. This is based on the results obtained from working a small plant. Address L, box 185, TIMES OFFICE. 1

WANTED—PARTNER IN A PAYING PROPosition; must have $150; another, must have $200; another, must have $2000; another, must have $500. These are all A1 prospects, suitable for ladies. F. H. CORBIN, 435 Mason Bldg. x30

WANTED—PARTNER; PRACTICAL LAUNdryman, with machinery and some capital, ... male or female, with $200 cash; ... necessary. Address P.O. BOX ..., ... Cal.

WANTED—PARTY OR PARTIES WITH $5000 ... to invest in a legitimate proposition that will bear investigation; parties to handle own money. Address Y, box 151, TIMES OFFICE. x*

WANTED—PARTNER, PRACTICAL PROSpector to prospect for gold in vicinity of Death Valley. Address L, box 166, TIMES OFFICE. Must have small capital. 2

WANTED—PARTNER TO TAKE HALF interest in 24-room apartment house; applicants must have cash. 318½ W. PICO. 1

WANTED—A LIVE AND ENERGETIC partner in a family liquor store. Address L, box 133, TIMES OFFICE. 3

WANTED— Work by the Day.

WANTED—LADY WISHES WASHING AND house cleaning, by the day, 25c hour. 325 TOWNE AVE. German lady. 1

WANTED—SHIRT WAISTS TO ROUGH dry; hand work, 5c each. SOUTH 4565. 1

WANTED—WORK BY DAY; HOUSE cleaning or washing. Phone MAIN 5476. 30

WANTED—FOR THURSDAY, ONE DAY work. Phone TEMPLE 125. 30

WANTED—SEWING IN HOMES, $1.5 AND fare. Tel. Main 5625. Mitchata House. 1

WANTED— Rooms With Board.

WANTED—GENTLEMAN DESIRES PLEASant furnished room immediately, to include breakfast and evening dinner, if convenient; must be reasonable; state rate by week. Address H, box 36, TIMES OFFICE. 30

WANTED—UNIVERSITY STUDENT WANTS work for board and room. Address L, box 30, TIMES OFFICE. 30

WANTED— To Rent.

WANTED—WE HAVE A CUSTOMER FOR A HANDSOMELY FURNISHED HOUSE OF 9 OR 12 ROOMS WITH 2 SLEEPING PORCHES IN WESTLAKE, WILSHIRE OR WEST ADAMS HEIGHTS DISTRICTS. MUST HAVE GARAGE. ALL ADULTS IN FAMILY; FIRST-CLASS REFERENCES. WILL LEASE FOR 6 OR 9 MONTHS AT RENTAL OF $150 OR $200 PER MONTH. ... & FARISH, RENTAL DEPT., 358 S. ... x3

WANTED—TO RENT, A 5-ROOM COTTAGE or bungalow, by man and wife, no children; ... district preferred; will take a lease for 1 or 2 years on suitable place; rent not to exceed $30, and water paid. Address G, ... HURLEY, 365 W. 47th st. Answer at once. 3

WANTED—TO RENT, GOOD DAIRY AND chicken ranch, share or cash rent; must be ... house and lot; room for 12 or more cows. Don't answer unless you have a good one. Address L, box 191, TIMES OFFICE. 30

WANTED—PART OFFICE FOR REAL estate business; prefer private section; with or without furniture; state building rent and ... Answer prompt. Permanent tenant ... Address L, box 181, TIMES OFFICE. 1

WANTED—FURNISHED BUNGALOW OR cottage in southwestern part city, with ... 2 bedrooms. Long period. Not more than $32.50. Give price. Address W, box 184, TIMES BRANCH OFFICE. 30

WANTED—SMALL COTTAGE FOR LIGHT housekeeping for two weeks, commencing October 5; bath and gas, reasonable, ... and wife, two children, might take rooms. ... x30

WANTED—TO RENT, SMALL FURNISHED cottage or flat, good 2-room apartments, with ... family, preferred; centrally located, ... couple. Address M, box 19, TIMES OFFICE. 3

WANTED—AT THE BEACH, COMFORTAble, attractive house for the winter months ... two ladies; owner could have exceptional ... Address Box 36, TIMES OFFICE, Pasadena. x1

WANTED—FURNISHED HOME IN WILshire district, 7 rooms; must be first-class ... are particular people, and wish to ... permanently. P. O. BOX 346, Ocean Park, Cal. x*

WANTED—FIVE OR SIX-ROOM BUNGAlow or cottage, new or nearly so. West of ... Address W, box 260, TIMES BRANCH OFFICE. 30

WANTED—BY JAPANESE COUPLE, POSItion, man first-class cook, wife waitress, housework in family. GEORGE, 722 S. Grand ave. Phone Home F5787. Main 2929. 30

WANTED—WE HAVE PLENTY CUSTOMers for furnished or unfurnished houses. List with H. L. MILLER & CO., 414 W. Seventh st. x*

WANTED—2 UNFURNISHED ROOMS WITH ... state rates; particulars. D., 823 WALL ST. 30

WANTED—HOUSE, FURNISHED OR UNfurnished, at once; give size, location, price. Address K, box 147, TIMES OFFICE. 1

WANTED— To Purchase, Real Estate.

WANTED—LOTS FOR SALE—LIST YOURS ... HOLLAND, 808 H. W. Hellman Bldg. x*

WANTED— To Purchase, Real Estate.

WANTED—TO PURCHASE—

OWNERS OF HIGH-GRADE RESIDENCE LOTS IN THE WILSHIRE BLVD. DISTRICT WILL CONSULT THEIR INTERESTS BY SENDING US PARTICULARS REGARDING LOCATION, PRICES, TERMS, ETC. WE OPERATE THERE EXCLUSIVELY.

HARRY ANDREWS & CO., 1005-1006 UNION TRUST BLDG. MAIN 4656. F4656. x*

WANTED—HOLLYWOOD LOTS—
We have a high-class residence in best section of heights, southwest, between 36th and Washington, worth $6500 cash; owner will take good Hollywood lots up to $4000, balance mortgage. Prefer north of Prospect.
THOS. C. BUNDY & CO.,
F4..., Main 4... 405 S. Hill st. x30

WANTED — COTTAGE, NORTH OF SIXteenth, west northwest, section city, will pay or assume $1000 for balance offer, corner lot, Occidental Blvd., south of Sunset, value $2500, clear.
SEE LUNDEEN FOR HOMES CO., Suite 232 Central Bldg., 6th and Main.

WANTED—BUSINESS OR SEMI-BUSINESS between Pico and 9th, Main and Figueroa. Might consider to Union. Will put in clear full bearing grove in very best condition, value $25,000 and assume up to $50,000. Submit the best only.
ARTHUR W. KINNEY CO.
118-19 Mer. Trust Bldg. A9163. Main 2121. x30

WANTED—TO PURCHASE; WILL GIVE stock in high-class industrial company of Los Angeles, that will bear the most rigid investigation, to value of $10,000, and cash, for good alfalfa ranch to $15,000. See H. A. TELFORD, with J. N. WILLIAMS & CO., 302 I. W. Hellman Bldg., 411 S. Main st. x1

WANTED—ATTRACTIVE MODERN BUNgalow, furnished, offer $1000, clear town property as first payment; or $4000 Central avenue business lot, clear as entire payment. BEN FIELD, Washington & Georgia. Tel. 24604. 30

WANTED—A LOT IN CONNER'S SUBDIvision, between Vermont and Hoover, Melrose and Burdick.
LEWIS E. BRADT,
With BREARLEY & BENEDICT,
x30 306 H. W. Hellman.

WANTED—WILSHIRE DISTRICT—
We handle nothing but Wilshire blvd. property. List your lots and homes with us as we handle no other district in the city. H. G. HAGERTY CO., 314 H. W. Hellman Bldg. Tel. A1692. x30

WANTED—6 OR 7-ROOM HOUSE FOR A client, west or southwest; above 40th st.; have cash and stock in a first-class industrial business paying 10 per cent.; seller must pay commission. F. H. CORBIN, 435 Mason Bldg. x30

WANTED—LOT, UNRESTRICTED, WHERE can erect portable or canvass house, $60 to $1000; 5c car fare; small payment down, balance monthly. See MR. LOOMIS,
WESTERN REALTY & INV. CO.,
x30 424 S. Hill st. 60614. Broadway 2470.

WANTED—TO PURCHASE FROM OWNERS only, a good lot, modern, bungalow of 5 to 7 rooms, located southwest or northwest; must be cheap, give full description of location, price and terms. Address W, box 290, TIMES BRANCH OFFICE. 30

WANTED—500 TO 1500 ACRES, SUITABLE for eucalyptus growing; prefer loose loam soil, good moisture conditions; not over 5 miles from railroad; 5 to 20 miles from the coast; not over $50 an acre. Address M, box 41, TIMES OFFICE. x1

WANTED—PROPERTY TO SELL OR EXchange.
SEE LUNDEEN FOR HOMES COMPANY, Suite 232, Central Bldg., Sixth and Main sts. x*

WANTED—I OWN SOME ¼-ACRE LOTS at the Palms, fancy property, will trade them clear, and pay cash for a cottage. FULCHER, Room 716, 405 S. Hill st. F2184.

WANTED — RIVERSIDE OR SAN DIEGO lots or other property, houses or acreage, have cash and city property to offer from $500 to $12,000. Address M, box 23, TIMES OFFICE. 30

WANTED — WILL EXCHANGE $6,000 shares genuine stock, California close corporation, for clear bungalow or ranch. Address T, box 282, TIMES BRANCH OFFICE. 1

WANTED—LOT IN GOOD RESIDENCE DIStrict for my equity in new, elegant, artistic house of 8 rooms, strictly modern; price $7800; mortgage $3000, 3 years, 7 per cent. Address by letter, 2639 FRANCIS AVE.

WANTED—TO PURCHASE BUILDING LOT near Moneta or Vermont, not further south than 62nd; must be a bargain for spot cash. T. L. KERR, 214 Frost Bldg. Phone A6222. 30

WANTED—I WILL PAY $100 CASH AND $35 monthly for modern bungalow; owners give full details. Address W, box 264, TIMES BRANCH OFFICE. 30

WANTED — SAND LOT AT HERMOSA Beach, East of car line, north of Santa Fe ave., give cash and terms, price. Address W, box 276, TIMES BRANCH OFFICE. 2

WANTED—HAVE PARTIES WANTING TO buy bungalows, from $2500 to $6000, cash and terms. Address N, box 285, TIMES BRANCH OFFICE. x*

WANTED—FOR SPOT CASH, LOW-PRICed building lot; only decided bargain considered; snaps wanted. MATTHEWS & MATTHEWS, 846 Douglas Bldg. x*

WANTED—A BUSINESS LOT, HAVE $1500 equity in 6-room bungalow in southwest and some cash. Address L, box 3, TIMES OFFICE. 30

WANTED — TRACT OF LAND ACREAGE southwest of Los Angeles near electric car line; 5c fare preferred. Address HH, box 36, TIMES OFFICE.

WANTED—TO BUY; ALL CASH, FOR 7 TO 10-room modern house, bargain, for home by buyer. Address H, box 31, TIMES OFFICE. 30

FOR SALE—$6,000 A1 SHARES CALIFORNIA corporation or exchange bungalow. Principal, box 268, TIMES BRANCH OFFICE. 2

WANTED—COTTAGE, SMALL PAYMENT down, $15 to $20 per month. F1819; MAIN 690. 30

WANTED— To Purchase, Miscellaneous.

WANTED — SELL OR EXCHANGE YOUR old furniture. We have thousands of customers waiting to buy it. Phone us. Main 1117, Home F3171. COLTEAR FURNITURE CO., 509-511 S. Main. *

WANTED—DIAMONDS, OLD GOLD, JEWelry; highest price and a fair deal. H. B. CROUCH, mfg. jeweler, 555 S. Broadway. x*

WANTED—DIAMONDS, JEWELRY, ETC. We pay you more than any one. Phone A7668 and we will call. THADDEUS C. LUTNESKY, 114 S. Spring st., room 1. x*

WANTED—TO BUY YOUR HOME OR OFfice furniture, showcases, etc.; highest prices; cash or exchange. SKEELS BROS., 511 S. Main. F7018, Main 3041.

WANTED — POSTAGE STAMPS, STAMPED letters, documents, any kind, used or unused, by collector. W. M. ARTMAN, general delivery, city.

WANTED—ROLL TOP OAK DESK; MUST be good size in good condition, new, reasonable; describe and state price. Address ..., box 17, TIMES OFFICE. 30

WANTED—REVOLVERS, GUNS, CAMERAS, field glasses, binoculars, we pay full value for all kinds. COLLATERAL LOAN CO., 404 S. Main st. x1

WANTED—DIAMONDS; PAY HIGHEST cash price; get our offer; fair, polite treatment. H. K. MUSSER, 412 O. T. Johnson Bldg. x*

WANTED — DIAMONDS, ANTIQUE JEWelry, old gold, spot cash; no red tape. Yours respectively S. SCHEPP, 621 S. Broadway.

WANTED—DIAMONDS, OLD GOLD, JEWelry; highest price and a fair deal. H. B. CROUCH, mfg. jeweler, 555 S. Broadway. x*

WANTED—WE PAY THE HIGHEST PRICE FOR SECOND-HAND FURNITURE. ROSSNER'S, 112-114 W. SEVENTH. F3624. 1

WANTED—TO BUY SECOND-HAND FURniture. Full value paid. LEVY, Phone Broadway 1791. x*

WANTED—TO BUY WINDMILL AND tank and pump, or small engine. Address J, box 283, TIMES OFFICE. 1

WANTED—DIAMONDS, JEWELRY, ETC.; pay cash; get my offer; fair dealing. H. T. REID, 142 S. Broadway, room 125. A1329. x*

WANTED—TO BUY TWO SECOND-HAND bowling alleys in good condition. Address BOX U, Riverside, Cal. x29

WANTED—TO BUY GOOD LUNCH WAGon, for cash. Address L, box 131, TIMES OFFICE. 1

WANTED—TO BUY, A COUNTRY NEWSpaper and job printing office; act quick. MARTELL, 534 Germain Bldg.

WANTED — LADIES', GENTS' CLOTHING. High price. 539 S. SPRING. M. 2297, F1888. x30

WANTED—ANTIQUE JEWELRY, SILVERware, English plate, laces, old prints, paintings, bric-a-brac, etc., at 614 W. 6TH ST. *

WANTED—MALE TICKET TO SEATTLE, tall, medium. Address M, box 34, TIMES OFFICE. 1

WANTED—A TICKET EAST; WHAT HAVE you to offer and price? CONNELL, Van Ness, 144 S. Main st. 1

WANTED—TO PURCHASE, A GOOD ROOMing-house or flat. Address W, box 292, TIMES BRANCH OFFICE. 1

WANTED—TO PURCHASE THE ENTIRE furniture of a home; want first class goods. Am no dealer. HOME 53468. 1

WANTED—MEN'S AND LADIES' CLOTHING. HIGHEST PRICES PAID. 539 S. SPRING ST. MAIN 2297, F1888. x1

WANTED—TOP PRICES PAID FOR MEN'S SECOND-HAND CLOTHING. 603 SOUTH SPRING. MAIN 4924. x*

WANTED—HIGHEST PRICES PAID FOR all kinds furniture, 644 S. Main. Phone F.... *

WANTED— To Purchase, Miscellaneous.

WANTED—
WE POSITIVELY PAY HIGHEST PRICES
FOR LADIES' AND GENTLEMEN'S GOOD SECOND-HAND CLOTHING, SHOES, TRUNKS, VALISES, SUITCASES, BEDDING, FURNITURE, CARPETS AND ALL MANNER OF HOUSEHOLD GOODS; ALSO TOOLS, REVOLVERS, SPORTING GOODS, ETC. CALLS PROMPTLY ATTENDED. PHONES A2692, MAIN 2307. NOTE—SUBURBAN CALLS WILL RECEIVE PROMPT ATTENTION. 1

WANTED—WE POSITIVELY PAY MORE than anybody for furniture, carpets and household goods, any amount; none too small nor any too large. Call us first; it is to your interest to consult us before disposing of anything you have to sell. L. A. AUCTION AND COM. CO., 730 S. Spring st. Phone Bdwy. 1667, F1713. *

WANTED—WE PAY MORE CASH FOR furniture, household goods, merchandise, etc., than any firm in the city; any quantity. Also sell on commission, cash advanced on consignments. Largest and oldest established auction house in California. RHOADES & HULL, Auctioneers, 520-22 S. Main st. Phone F1259; Main 1259. x*

WANTED — IF YOU WANT TO REALIZE highest possible price for your furniture or merchandise, either on commission or spot cash, call or telephone REED & HAMMOND, 747-749 S. Spring. Finest auction-rooms in California. We sell anything. Bdwy. 2450, F3545. x*

WANTED—
COLYEAR'S,
509-511 S. MAIN.
We pay one-third more than others for household goods, one piece or houseful. Phone us HOME F3171; MAIN 1117. x*

WANTED—
JAMES COLGAN & CO.,
L. A. largest second-hand store,
711-713-715 S. SPRING ST.
Highest price paid for any amount of household and office furniture. MAIN 2623; F2664. *

WANTED—CASH PAID FOR FEATHER beds. 738 SAN PEDRO. Main 1166, Home F2041. x*

WANTED— Miscellaneous.

WANTED—ANY PERSON WHO HAS A good old, mellow, sweet-sounding violin and wishes to leave it at a good, responsible place, call up Home 'phone 59086, or write to J. J. MORGAN, 255 N. Prospect ave., Hollywood. *

WANTED — EVERYBODY TO KNOW that we sell lumber and building material at cut rates. Get our prices. Let us figure your bill. LOS ANGELES WRECKING CO., 4th and Wall. x*

WANTED—ONE PERSON TO COMPLETE party of three to take advantage of low rates to Phoenix and return. Round trip $20; good 15 days. Phone Sunset HOLLYWOOD 1422. Leave Oct. 1. 30

WANTED — PAINTING, CARPENTRY, houses, barns, sheds, fences built; plans made; estimates given. Write or leave address and I will call. BURMEISTER, 128½ South Flower st. 30

WANTED—WE HAVE CLIENTS FOR FURnished and unfurnished houses, flats and stores; list with rental department. H. L. MILLER & CO., Main 6767, Home F.... x*

WANTED—WALL PAPER AND TINT cleaned to look like new; satisfaction guaranteed; let me call and show you the work; reasonable prices. Call SOUTH 5481. 2

WANTED — 200,000 HOME SEEKERS TO read San Joaquin Valley Promotion ad on page 2 of today's Times. J. W. BLELSOE. x5

WANTED—CITY TRACT MAPS, ALL OR part of city. Address L, box 42, TIMES OFFICE.

WANTED—SINGERS FOR LADIES' AND male quartettes. Remuneration. P.O. BOX 270. 30

WANTED — PAPERING, $2.50 A ROOM; tinting, $1.25; painting equally as cheap. Tel. West 5052, 1817 S. BONNIE BRAE. x*

WANTED — LIBRARY OR RECEPTION room table for office. Apply afternoon, 529 GROSSE BLDG. 30

WANTED—L. A. PLASTER REPAIR CO. will fix your wall if broken. Call PHONE South 3556. 1

WANTED—GROCERY STOCK FOR $800 equity in 6-room bungalow, southwest. Phone SOUTH 4573. 1

WANTED—SMALL CHILDREN TO BOARD in a private home; a mother's care given. 124 W. 40TH PLACE. Phone South 3684. 4

TO LET— Furnished Rooms.

TO LET—$10, TWO CLEAN, FURNISHED housekeeping rooms; use of parlor, bath, private residence, first floor; separate entrance, two porches. 341 SUNSET BLVD., near Bunker Hill. Main 2575. 30

TO LET — ELEGANTLY FURNISHED front rooms, disappearing beds; only $12 monthly. Just opened. 944 FRANCISCO ST. 30

TO LET—NICE SUITE OF ROOMS, SUITable for 4 gentlemen; walking distance, between 7th and 8th sts. 722 HARTFORD AVE. Phone 51871. 30

TO LET—WANT A COUPLE TO SHARE the expenses of a furnished flat; modern and sunny; 10 minutes' ride from Broadway; very cheap. Phone 24177. 30

TO LET—2 CHARMING LARGE ROOMS, newly furnished; east and west exposure; suitable for 1 or 2 persons; reasonable; no cooking. GARAGE. 1115 S. Hope. 30

TO LET — $1.50 WEEKLY; LARGE SUNNY rooms, well furnished, clean; in rear ... E. NINTH ST. Also 1112 E. SEVENTH ST.

TO LET—FURNISHED ROOMS, $1 NEWLY furnished rooms, running water, modern, $2 per week, 50c a day. 347 S. LOS ANGELES ST. Phone A1461. 30

TO LET—HOTEL "VIRGINIA CITY," REmodeled; furnished new throughout. 502 S. MAIN, and 106 Fifth st. Room by day, 50c and up. Special weekly rates. 2

TO LET—CLOSE IN, TWO OR THREE south front modern housekeeping rooms. 1032 FLORIDA ST., second block west Figueroa. 1

TO LET—A NICELY FURNISHED ROOM, in private house, close in, every way desirable and for reasonable rent. 1216 ORANGE ST. 1

TO LET—NICE NEWLY FURNISHED rooms, overlooking Westlake Park; $2 week up; housekeeping if desired. THE LAKE, 2300½ West 7th.

TO LET—LARGE SUNNY BAY WINDOW room, well furnished, with refined family; southwest; Spanish spoken; tennis court. Address H. H., box 144, TIMES OFFICE. x*

TO LET—ONE NICELY FURNISHED room in private family, suitable for couple with housekeeping privileges; modern conveniences; reasonable. 495 BIXEL ST. 1

TO LET—VERY NICELY FURNISHED rooms, pleasant and sunny, in private family; good location and surroundings. Home privileges. Garage. PHONE 54424. 3

TO LET—HOTEL LOCKE, 129 S. HILL, neatest, cleanest and coziest rooms in the city, with free baths; housekeeping rooms, also, at $3.50 and $1 per week. *

TO LET—FURNISHED ROOM WITH PRIvate family, for lady wishing to be near business quarter. References. 124 N. OLIVE. 30

TO LET—FURNISHED ROOMS FOR housekeeping, porches; walking distance. 1343 S. OLIVE. 1

TO LET—4 ROOMS, UNFURNISHED; BATH, gas, electricity; walking distance. 233 N. FLOWER ST. 1

TO LET—3 OR 4 FURNISHED ROOMS, housekeeping; all improvements; reasonable. 1416 CARROLL AVE., near Douglas st. 30

TO LET—FURNISHED HOUSEKEEPING rooms in private family of 2 adults 817 TENNESSEE ST. 1

TO LET—LARGE FURNISHED HOUSEkeeping rooms $8, winter rates. 141 WEST 30TH ST. 30

TO LET—FURNISHED ROOMS, $1.50 PER week up; electricity, free baths, one block west of Courthouse. 412 TEMPLE ST. 4

TO LET—SINGLE AND HOUSEKEEPING rooms. THE CRANBROOK, 506 S. Flower. 2

TO LET — HOTEL KENDRICK, 522 S. SPRING, over Owl Drug Store, clean, newly furnished, $2.50 up. 2

TO LET—3 WELL FURNISHED SUNNY housekeeping rooms and bath, in fine location, close in. 607 W. 18T ST. 1

TO LET—HOUSEKEEPING AND SINGLE rooms, $2 up, with piano. 2054 S. FIGUEROA. Phone F7369. 30

TO LET—MOST DESIRABLE HOUSEKEEPing rooms in town for the money, $2.50 per week, up. 907 WEST WASHINGTON. x*

TO LET—SIX ROOMS WITH BATH, NICEly furnished. Address 224 N. MADISON, Pasadena. x30

TO LET—$1.75 WEEK EACH, FURNISHED housekeeping rooms, adults, bath. 548 EAST PICO. 4

TO LET—2 NICELY FURNISHED ROOMS for housekeeping; piano. 1200 S. FLOWER. 1

TO LET—WELL-FURNISHED ROOMS, IN a quiet, refined home, Westlake; Christian Scientist preferred. PHONE 51344. 30

TO LET—EXTRA LARGE, NEWLY FURnished sunny room, modern, close in. $12 month. 112A N. OLIVE. 30

TO LET — FURNISHED FRONT ROOMS, $2.50 a week; also, $1.50 to $2; all sunny. 227 N. BROADWAY. 30

TO LET — CLEAN, AIRY ROOMS, $1.75 week up. 437 W. FOURTH ST. 1

TO LET — HOUSEKEEPING SUITE AND sunny front room at 927 S. GRAND. 30

TO LET — MODERN OUTSIDE ROOMS; reasonable. 921 S. OLIVE. *

TO LET—NICELY FURNISHED ROOMS AT THE HASEN HOUSE. 242 S. Hill. 2

TO LET—VERY NICELY FURNISHED rooms, close in. 1117½ S. OLIVE. 2

TO LET— Furnished Rooms.

TO LET—HAVE 2 NICELY FURNISHED rooms with bath, for 2 gentlemen, in flat near Pico and Figueroa; will serve breakfast and dinner; no other boarders; 2 in family; references exchanged. Address W, box 276, TIMES BRANCH OFFICE. 3

TO LET—LARGE, WELL FURNISHED SUNny front room, modern conveniences; suitable for man and wife, or 2 gentlemen; private family, near 2 car lines; Downey and Griffin ave.; breakfast and evening dinner if desired. Phone EAST 885. *

TO LET—AT HOTEL OHIO, 217 N. BROADway, opposite Courthouse, well furnished rooms, running hot and cold water and free phone in each room, free baths, elevator, 50c to $2 a day. Weekly rates, $2 and up. x*

TO LET—NEW HOUSE, BRIGHT, OUTSIDE rooms, housekeeping and single, $1.50 to $4; hot bath, laundry; walking distance, cars direct to depots. TEN EYCK, 111 S. Figueroa.

TO LET—2 BEAUTIFUL HOUSEKEEPING rooms, with gas and electricity; in private home, for $15 month. Corner of Washington and Central ave. Phone SOUTH 2539, or 23506. 30

TO LET—ROOMS; "THE BERG," 516 WEST 6th st. Brick building, three floors, running water, gas, electricity, all outside rooms, walking distance, 1 minute walk from Y.M.C.A.; very reasonable; men preferred. 1

TO LET—$8 MONTH, FIVE MINUTES' walk to Spring and 3rd, nicely furnished, small, clean, cool, front room, bath included; fine neighborhood. 238 S. GRAND. 30

TO LET — BROADWAY COURT, 201 N. BROADWAY. Rooms, suites, apartments. x*

TO LET— Unfurnished Rooms.

TO LET—UNFURNISHED HOUSEKEEPING rooms, with bath, walking distance, healthy location, reasonable rent. MRS. SOMMERS, 138 California st. 30

TO LET—UNFURNISHED APARTMENTS OF 1 room and kitchen, $10; also room and bath, $9; steam heat in winter. 1245 W. 6TH ST. x*

TO LET— Flats.

TO LET—PRETTY 6-ROOM BUNGALOW flats, just completed. Built-in sideboards, hardwood floors, wood and coal grates, buffet kitchens, modern plumbing. Something out of the ordinary. Adults only. Residence district, near Westlake Park. Inquire 624 S. BURLINGTON. x*

TO LET—DESIRABLE 5-ROOM BUNGAlow, detached flat, 734 S. Union ave., between 7th and 8th sts. Also 633 S. Burlington ave., strictly modern and in the best Westlake district. J. E. MARTIN, 315 Stimson Bldg. x*

TO LET—$14 TO $15 MONTHLY, STRICTLY modern 5-room flats on W. First and Diamond sts. Apply 911 DIAMOND ST., for key. West Second-st. car to Figueroa. Main x30

TO LET—L. WESTLAKE SECTION, 5-ROOM modern flat, living-room, with cozy inglenook and fireplace; den with wall bed; dining-room, kitchen, bath, gas, electricity, strictly first-class; adults. Apply 722 VALENCIA. x30

TO LET — NEAR WESTLAKE PARK, DEsirable modern 4-room flat, unfurnished; large bathroom, pleasant porches, store room, lawn, flowers; low rental. 2613 W. 9TH. Sunset Bdwy. 1723. 1

TO LET—FREDEMMA APARTMENTS, 2 and 3-room housekeeping suites, private bath in each apartment, steam heat, hot water, both phones, walking distance. 145 WEST 15TH ST.

TO LET—THREE-ROOM APARTMENT flat, 1359 S. Alvarado st., wall beds, gas range, hardwood floors, linoleum, kitchen, bath. M'GARRY REALTY CO., 301 Bryson Bldg.

TO LET—NICE 5-ROOM FLATS, MODERN, $30. 1239 HOBART BLVD. Also 6-room modern cottage, $32, one block from car. WEST 2195, A1940. x4

TO LET—FIRST AND SECOND FLOOR flats, 4 rooms and bath, hot and cold water, gas heat and electric lights, water free, rent, $15. 208 and 208½ E. 31st st. 30

TO LET—2 UNFURNISHED LOWER 4-ROOM flats, 1051 and 1057 S. HOPE. East front, nice lawns, good condition. Phone 24238. Owner.

TO LET — $20, $24; ELEGANT 3-ROOM flats. Unusually well lighted; wall beds, range, table, all modern utilities. 463 LUCAS AVE.

TO LET—CHOICE NEW AND CLEAN 4-room flat at 3112 Dalton ave., bath, buffet and cabinet kitchen; rent $16, first-class neighborhood. PHONE 29486. 30

TO LET—6-ROOM MODERN, CONVENIENT, lower flat, in fine condition; large rooms, 2 blocks from First and Broadway. 117A N. OLIVE.

TO LET—MODERN 4-ROOM UPPER FLAT, 26th and Normandie, east front; large porch; good neighborhood, $12.50, water paid; worth $30. PHONE A1750. 30

TO LET—5-ROOM FLAT, GAS AND ELECtricity, hot and cold water, rent $14. Corner Pico and Valencia. Inquire 1472 WEST PICO. 1

TO LET—7-ROOM UPPER FLAT, STRICTly modern. 430 N. HILL, opposite High School; low rent. Owner, M. E. HILLIS. 1

TO LET—$19; 5-ROOM MODERN UPPER flat at 233 West 23rd st., including water. LEUSCHNER & CO., 328 S. Spring. 1

TO LET—NEW 5-ROOM UPPER COTTAGE-flat; sunny, all round; ideal home place; rent reasonable. 1236 ALBANY. 30

TO LET — NEW, MODERN FOUR-ROOM flats, $15, water paid. 523 S. DALY ST. East Main or S. Pasadena car. 1

TO LET—$22; NEW 4-ROOM FLAT, WITH 2 wall beds; choice location. 1363 CROWN HILL AVE. Phone 28291. x*

TO LET—NEW, SUNNY, 4-ROOM FLATS, Pasadena ave.; give month's rent free. HOME 31019. 30

TO LET—FINE 7-ROOM FLAT, NEAR IN, on Pico. See OWNER, 325 LAUGHLIN BLDG. x3

TO LET—CLOSE IN, 4 AND 5-ROOM FLATS; rent cheap. HUBBELL, 502 Bullard Block. Phone A2734.

TO LET—THREE ROOM FLAT, GAS AND electricity, $8 per month. 2363 MAPLE AVE. 1

TO LET—FLATS OR COTTAGES OF 4, 5 and 6 rooms, rent $10 to $15 per month. CHENEY, 129 S. Broadway. x30

TO LET—4-ROOM FLAT, MODERN, SUNNY; high ground. 2671 W. FIRST. Phone Temple 534.

TO LET—NEAT, UPPER AND LOWER flats, modern, reasonable. Inquire 1408 S. FLOWER. 30

TO LET — 5-ROOM MODERN LOWER flat, A-1 condition. 939 VALENCIA. 5

TO LET—5-ROOM MODERN FLAT, NEAR Angels' Flight. 530 W. 3RD ST. 30

TO LET—5-ROOM MODERN FLATS, walking distance. TEL. 21664. 1

TO LET—TWO 5 ROOM FLATS, BRICK, $16, $18. Cor. 11TH AND CENTRAL AVE. 2

TO LET—CLEAN, MODERN 3-ROOM FLAT, $11. 839 HEMLOCK, near Central. 30

TO LET— Furnished Flats.

TO LET — NEAR WESTLAKE PARK ON Bonnie Brae, handsomely and completely furnished upper mission flat; six rooms and den; southern exposure; absolutely modern. Hardwood floors, tinted walls, fine Steinway piano. Will rent for six months or longer to small family, adults. PHONE A1300. 30

TO LET — ELEGANTLY FURNISHED 6-room flat, modern and first-class in every detail. Westlake district. Every room outside, southern exposure, Japanese art room; garage. Reasonable to permanent tenant. Adults. 636 S. BONNIE BRAE. Phone Temple 1219.

TO LET—FURNISHED COTTAGE FLAT, 3 rooms and bath, every convenience, 5 minutes from Broadway. 1245 W. 2ND ST. Only $15, water paid. F. H. REDPATH, Owner, 1300 S. Flower st. South 389. x30

TO LET—4-ROOM MODERN FLAT, COMpletely furnished; large lawn and beautiful grounds; rent $25, water paid. Inquire at 2432 S. FLOWER. Phone 21423, or Main 3665. x2

TO LET—7-ROOM FLAT, FURNISHED complete or housekeeping; bed, table linen and silver. Owner would rent two of the rooms reasonable rent. 803 LAKE ST. 30

TO LET—FURNISHED FLAT OF 5 ROOMS, all improvements, 1640 SHATTO ST. Westlake district. Take W. Seventh-st. car to Union. 1

TO LET — $20, $24; ELEGANT 3 ROOM flats. Unusually well lighted, wall beds, rugs, table, all modern utilities. 463 LUCAS AVE. x*

TO LET—FURNISHED FLATS, 2 AND 4 rooms, new, close in. 327 LINCOLN ST., Near Ninth and Figueroa. 1

TO LET—4-ROOM FURNISHED FLAT, 1 block from Westlake Park. Inquire ... W. 8TH ST.

TO LET—4-ROOM NICELY FURNISHED lower flat close in. 1231 W. 7TH ST. Phone Bdwy. 1860. 30

TO LET—4 AND 5-ROOM MODERN FLATS, fully furnished. No children. 544 S. HOPE. 1

TO LET—1121 FIGUEROA ST., CLEAN modern flats, close in. 2

TO LET— Apartments Furnished. And Unfurnished.

TO LET—DOUGLAS APTS., 624 W. 10TH, corner Flower, modern 2 and 3-room apts., $16 to $35; laundry, bath, 'phone, etc. 31

TO LET—IDEAL HOME FOR VEGETARians; New Thot People. Phone TEMPLE 3

TO LET—FURNISHED FLAT, 4 SUNNY rooms, porches, low rent. 1342 S. OLIVE. Walking distance. 1

TO LET — NIRVANA APARTMENTS, 3124 Pasadena ave., all improvements, private bath, 'phone, moderate. EAST 686. 1

TO LET— Apartments Furnished. And Unfurnished.

TO LET—MODERN APARTMENTS, FURnished complete, especially ventilated, homelike, convenient arrangements, large grounds, flowers, birds. WE CAN LOCATE YOU where YOU WILL BE SUITED.
$11—1029 W. First st., for couples. DENVER
$14—1117 W. 1st st., 2 double beds. GOLETA
$11—1132 W. First st., fine view. MICHIGAN
$12—1137 W. 1st st., splendid rms. LUCERNE
$10—1141 W. 1st, beautiful view. ST. LOUIS
$14—204 N. Fremont, large grounds. GENEVA
$14—212 N. Fremont, 3 rooms. HELVETIA
$12—218 N. Fremont, 2 double beds. RAMONA
$14—220 N. Fremont, 2 double beds. GAVIOTA
$12—911 Diamond, very neat. PORTLAND
$15—1126 Mignonette st., OAKLAND
$15—512 W. Fourth, private baths. SEATTLE
$12—332 S. Figueroa, very close in. TAFT
$15—334 S. Figueroa. ROOSEVELT
$11—259 N. Beaudry, verandas. CHICAGO
$10—1029 Colton st., large rooms. FLORENCE
$10—1002 E. Ninth, very fine. BOSTON
$10—1015 E. 8th, very desirable. NEW YORK
$10—536 Crocker st., for couples. PITTSBURG
$14—712 Ceres ave. ALHAMBRA
$45—344 Francisco, just opened. MARENGO
$60—1134 W. 7th, special service. PARK
T. WIESENDANGER,
Room 211, 207 S. Broadway. A3542. Main 3542.
x30 Branch office, 1417 W. First.

TO LET—
THE KENNETH,
331 South Grand avenue.
Strictly a first-class house.
On the hill, where it is quiet, comfortable and the air is fine. Elegantly furnished housekeeping suites with private baths, hot water, elevator, roof garden, large sun parlor, steam heat, maintenance the best. Have vacant today fine three-room front suite with private veranda. Rates reasonable, one block from Angels' Flight. Five minutes' walk to Broadway. Phones A3540; BROADWAY 4760. x30

TO LET—
PORTLAND APARTMENTS.
COZIEST AND NEATEST APARTMENTS.
A LITTLE HOME COMPLETE.
$10—$12—$15—$10—$12—$14.
911 DIAMOND ST.
A3542. Main 3542.
WHY PAY CAR FARE? x30

TO LET—THE MINNEWASKA, 701 S. Grand. Select your apartments for the winter before the house is full. Elegantly and newly furnished, first-class service, all modern conveniences. Cool in summer, warm in winter. No noise, no dust, pure air, yet only 1 blocks from Broadway. Apartments or single rooms to suit, reasonable rates. Phones Home A1852, Sunset Main 4336. 701 S. Grand ave. x*

TO LET—
PARK APARTMENTS.
Palatial, for wealthy people. JUST OPENED. The latest and most complete apartment house in the city. PRIVATE TELEPHONE LINE to each apartment. Beautiful grounds. SIGHTLY location. 1134 W. 7th st. Take West 7th st. car to 7th and Bixel sts. x30

TO LET—THE SAN DONA; SWELLEST arranged, new, modern apartments in the city; every suite a corner, large sunny room, fumed oak furniture; artistic carpeting and tinting, large porches; social room and light halls; reasonable prices; special rates to permanent people. 1406 W. 7TH ST., near Valencia. x30

TO LET—MAC DONALD APARTMENTS, northeast corner 7th and Valencia, WESTLAKE DISTRICT, perfectly appointed, newly furnished apartment house, 2 and 3-room suites with private hall and bath. Sun parlor and roof garden. Rates reasonable. 2 MINUTE CAR SERVICE. 6

TO LET—CARONDELET APARTMENTS. New management; thoroughly renovated; 2 and 3-room housekeeping apartments, elegantly furnished, private baths, disappearing beds, janitor and telephone service; come and get my summer rates; one block from Westlake Park. 714 CARONDELET ST.

TO LET—ST. LAWRENCE APARTMENTS.
6-room mahogany apartments, furnished or unfurnished. Handsomest. 42 ST. JAMES PARK. *

TO LET—QUEEN APARTMENTS.
A7608. ... California st. Bdwy. 1364.
Two blocks west of Broadway; under new management; beautifully furnished; 3-room suites with private baths, janitor and elevator service, steam heat, roof garden, large verandas; rates $30 to $40 per month. x4

TO LET—A COSY 3-ROOM AND BATH flat, "a home," completely and expensively furnished; situated in a very desirable part of Westlake district; fine view, bright and cheerful; will rent to responsible party for 6 months or more. Adults only. Apply 1220 S. ALVARADO ST.

TO LET — ELEGANTLY FURNISHED apartments on Figueroa st., only $10 to $18 monthly.
WHY PAY CAR FARE?
Finest beds and furnishings; homelike, sanitation perfect. Come and see us. 334 S. FIGUEROA ST. Main 5041. A3404. x*

TO LET—MICHIGAN APARTMENTS.
1133 W. FIRST ST.
$30 monthly, the BEST apartment for the LEAST money. Prominent location, beautiful view. Everything complete. Cozy, neat, especially ventilated. W. Second st. car to Boylston st. x30

TO LET—
TAFT APARTMENTS,
332 S. Figueroa st.
$8 to $9 monthly, 2-room apartments; very complete; no car fare; a SNAP if taken at ONCE. x30

TO LET—840 S. HILL, THE PERCIVAL. Furnished apartments in largest and most perfectly appointed apartment house in the West; single or en suite, with or without private baths and buffet kitchen; amusement hall, roof garden. Exceptional location.

TO LET—$10 TO $18 MONTHLY; FINELY furnished apartments; large rooms; special ventilation; central location; large grounds, flowers, aviary; small or large families. West Second-st. car to Fremont. 204 N. FREMONT. x*

TO LET—THE BRAND NEW
MOSS ROSE APARTMENTS.
MOSS ROSE APARTMENTS.
MOSS ROSE APARTMENTS.
All new furniture and everything firstclass. Close-in 14th and Santee.

TO LET—AT HIGHLAND PARK, APARTment completely furnished for housekeeping, 2 rooms and private bath; will be vacant Oct. 1. Call 39026. E. M. SPRAGUE, 127 W. Ave. 53. 30

TO LET—NEAR WESTLAKE, DESIRABLE sunny upper furnished cottage flat, 4 rooms and den; rent $40; would sell furniture; bargain; rent $25; no children or dogs wanted. 1140½ ARAPAHOE, near Ninth, 11th and Pico cars. 30

TO LET — CALDWELL APARTMENTS, 822 CROCKER ST. New 3-story fireproof brick building; 2, 3 and 4-room apartments, completely furnished. $2.50 and up per week. Electricity, bath and laundry free. Phone F7196. x*

TO LET—ELEGANT MODERN FRONT FURnished apartment in large home; grate, hardwood floors, choice locality, walking distance, adults, $20. MAIN 4790. 1119 West 8th st. 30

TO LET — $14 MONTHLY; FINE FRONT apartments; 2 double beds. WHY PAY HIGH RENT? Every convenience and comfort. West Second-st. car to Fremont st. 218 N. FREMONT. x*

TO LET—MARENGO APARTMENTS, THE latest, finest, new, highest class, richly furnished; 3 parlors, 3 double beds, elaborate bathroom and kitchen, sun parlor, roof garden. Phone 51365. 344 FRANCISCO ST. x30

TO LET—
ST. DUNSTAN.
Two and three-room apartments, elegantly furnished, outside kitchens; walking distance. 516 S. FIGUEROA. F5612. Bdwy. 3788. x1

TO LET—THE LAURIE, 3-ROOM APARTments; steam heat, large, airy outside rooms, located in choice residence section. 1233 ELDEN AVE., half block south of Pico. 3

TO LET—$10 TO $12 MONTHLY; FINELY furnished apartments; neat, artistic; large porches; especially ventilated. 250 N. BEAUDRY. 1030 COLTON ST. x*

TO LET—NEW UNFURNISHED 3-ROOM, bath, built-in bed, oak floors, janitor, phone, hot water all day, every convenience, front second floor, close in, good neighborhood. 1318 WEST 4TH ST. 5

TO LET—THE JAMES APARTMENTS, 942 to 947 South Hill; 2 front rooms, buffet kitchen and private bath, nicely furnished; no cleaner place in town; reasonable rates; close in. 1

TO LET—THE ALBANY, 919 ALBANY ST., $12.50 and up, 2 and 3-room housekeeping apartments; all outside rooms, lately renovated; modern conveniences, 5 blocks west of Figueroa. W. Ninth st. car. MAIN 8015. 3

TO LET — THE ELDEN. HOME 51304. Furnished 2-room kitchen and bath; new building, choice location. 1102 ELDEN AVE. W. Ninth car. x*

TO LET—FINE MODERN APARTMENTS, high on hill; beautiful view; fine air, $10 to $12 monthly; 2 and 3 rooms. 1133-1137 and 1141 W. FIRST ST. x*

TO LET—NEW VALDEZ, 812 S. CORONADO st., near Westlake Park, 2 and 3 rooms; all outside, furnace. A quiet home. PHONE 53404. 1

TO LET—DESIRABLE 2-ROOM HOUSEkeeping suite; private bath; separate entrance, large verandas; also elegant single rooms. BDWY 3917, 1227 Santee.

TO LET—$14 TO $16 MONTHLY, VERY FINE front apartments; 2 double beds; central location; absolutely modern, clean and neat. 212 N. FREMONT ST. West 2nd st. car. x*

TO LET—THE BYRAM, THE MOST UP-to-date furnished apartments in Los Angeles for the money, $14 up. 2027 BYRAM. West 11th st. car. Phone 53479. 3

TO LET—
AT THE OLIVER.
A fine apartment, choice location.
730 Beacon st. x30

TO LET—RENSHAW APARTMENTS, 712 California st. 3-room modern apartments; steam heat, private bath, 5 minutes' walk from Courthouse. x*

TO LET—HALE APARTMENTS, NEWLY furnished, 2 and 3-room apartments; steam heat, private bath. 1414 W. 10TH ST. Broadway 3883, 53396. x*

TO LET— Apartments Furnished. And Unfurnished.

TO LET—PICO APARTMENTS, 616½ W. Pico st. Phone 24427. Largest, cleanest and cheapest apartments in the city; all outside rooms. x*

TO LET—THE ALBERTON APARTMENTS, new and up to date, rooms large and light; disappearing beds, buffet kitchen; terms reasonable. 1700 GRIFFITH AVE. 4

TO LET — FURNISHED BUNGALOW apartments in beautiful Bungalow Land, by week or month. Phone SUNSET HOLLYWOOD 2411. x*

TO LET—FURNISHED APARTMENT, 2 rooms, complete, beautiful home, Westlake walking distance. Adults. 767 GARLAND AVE. 1

TO LET—VALDORIA, WESTLAKE PARK. Beautiful corner suite, southeast exposure, wide porches, delightful neighborhood; best location in city. 725 ALVARADO. *

TO LET—BEAUTIFUL CARLETON FLATS, 2 and 3 rooms, baths, porches, newly furnished and unfurnished; close in, reasonable rents. 227 NORTH GRAND AVE. 4

TO LET — NICELY FURNISHED APARTment of 4 rooms and bath, furnace heat, hot water and all conveniences. $35. Phone 21151. 1117 BURLINGTON AVE. *

TO LET—YOUNG LADY WANTS LADY companion to share apartment, every convenience; phone; 5 minutes from Broadway. Address L, box 155, TIMES OFFICE. 30

TO LET—ZENA APARTMENTS, 1611½ S. Grand. 2 and 3-room modern apartments, also single rooms, with bath. PHONE 21690. 30

TO LET—NEWLY FURNISHED, CLEAN, 2 and 3-room apartments, close in, no car fare, reasonable. Call 345 S. HOPE. Main 7868. 1

TO LET—AT THE MONTALVO; CHOICE apartments; steam heated; light, clean; moderate price; 4 blocks west of P.O. 602 KIP ST. 25

TO LET—$8 MONTHLY, 2-ROOM UNFURnished apartment. Main floor, good for children. 210 NORTH BEAUDRY. Main 2048. x*

TO LET—NEW AND COMPLETELY FURnished two and three-room apartments and single rooms. Five blocks from Hamburger's. 1303 S. HILL ST. Home Phone 22270. 4

TO LET — $10 TO $14; FINE APARTments on Figueroa, just finished; everything new; no car fare. "THE TAFT," 332 S. Figueroa. x*

TO LET — $9 TO $10 MONTHLY; SUNNIest apartments; new, complete, homelike, sanitary strictly modern. 1011 and 1002 E. NINTH or 536 CROCKER ST. x*

TO LET—$25, $30; FURNISHED 4-ROOM suites, unusually well lighted, 3 WALL BEDS. CROWN HILL APARTMENTS. Phone ....

TO LET — THE WAYLAND, BEAUTIFUL apartments of 2 and 3 rooms, close in; no car fare. 539 S. HOPE. x*

TO LET—EXTRA LARGE ROOM, BUFFET kitchen and private bath; also very desirable single room. 320 S. OLIVE. 1

TO LET— Rooms and Board.

TO LET—EXTRA LARGE FRONT ROOM, liberally furnished, having private veranda, with excellent family board, price $20 per week for two adults; large family residence, strictly modern, bath, hot water constantly, furnace, beautiful sun parlor, excellent piano, both phones, large grounds, beautiful lawn, scores of roses, pleasant surroundings, high ground; no children; a real home for good people. 1844 GRAMERCY PLACE. Washington-st. car. Phone 72..., West ....

TO LET — ATTRACTIVE, WELL-FURnished room to two gentlemen, with excellent board, breakfast and evening dinner, in family of three adults, bath, hot water, phone, piano; desirable home; everything the best; $15 per week for two men. Call any time Sunday or after 6 p.m. week days. 1267 HARVARD BLVD. Washington-st.-Gramercy car. Phone 73446.

TO LET—EXCELLENT ACCOMMODATIONS for a few people, private place; large yard; trees and flowers, garage, good home table; rates $60 to $75 per month for two. No hotel service; no signs. 1613 SOUTH FIGUEROA. West 2116. x*

TO LET — LARGE SINGLE FRONT ROOMS upstairs, for 2 couples; also nice east single room, best home cooking; private residence, close in; garage. PHONE 23436, 745 W. 17th. 1

TO LET — NICE ROOMS IN BEAUTIFUL home, also fine canvas bungalows; all advantages of farm life; raise our own fruit and vegetables; Jersey milk and cream; 20 minutes' ride; elevation 700 feet. THORNYCROFT FARM, Sunset Glendale 701; Home .... *

TO LET—IN PRIVATE HOME, NEAR WESTlake Park; large, sunny front rooms; beautifully furnished; private toilet; running water; hot and cold, with first-class board; $75 for couple. 427 GRAND VIEW. Phone 53092. 1

TO LET—EXCEPTIONALLY LARGE, AIRY, sunny, well-furnished rooms, modern conveniences and comforts of home, furnace heat and constant hot bath; especial attention given to table; references. 822 WESTLAKE AVE. *

TO LET—LADY OWNING FINE COTTAGE in Hollywood, would like lady to share light work and expense of same. $15 covers their expenses. Call HOME PHONE 59035. 6

TO LET—NICE ROOM WITH BATH AND board in first-class hotel in city; special credit order for sale at liberal discount, for one or more months. Address BOX C, Ocean Park. 4

TO LET—NICELY FURNISHED ROOM with breakfast and evening dinner; modern conveniences, parlor, piano, walking distance, excellent location, $22 per month. 927 ORANGE ST., just off 9th and Figueroa. 30

TO LET—THOSE DESIRING A HOME-like place to board with beautiful surroundings and reasonable prices will find them at 1429 S. FLOWER ST. 3

TO LET—IN A PRIVATE WESTLAKE home, 2 sunny front rooms, either separate or en suite, excellent table, reasonable. 1339 INGRAHAM ST. 30

TO LET—ROOMS AND BOARD IN DElightful Westlake home, first-class appointments, large veranda, lawn, furnace heat. 1644 W. 11TH, foot of Beacon st. 3

TO LET — YOUNG WOMAN'S BOARDING home with every modern convenience; Christian home for clerks, stenographers and working girls; $3.50 up. 514 S. GRAND AVE. 30

TO LET—LARGE SUNNY OUTSIDE ROOMS with and without table board; first-class in every respect. ABBOTSFORD INN, Eighth and Hope. Main 1175; F1175. 3

TO LET — LARGE, SUNNY, WELL-FURnished rooms, modern conveniences, best of home cooking, all home comforts. Phone Broadway 4240. 626 W 16TH. 4

TO LET—LARGE SUNNY ROOMS, BEST table. Every convenience, close in. THE MUTCHMORE, 831 W. Pico. Broadway ..., 23214. 4

TO LET—TEACHER OR BUSINESS LADY; Beautiful rooms with board, private home; references exchanged. 824 WESTLAKE AVE. 3

TO LET — LARGE PARLOR BEDROOM, also bright sunny rooms second floor; good home cooking; prices reasonable. 1045 S. FLOWER. Phone F7211. 6

TO LET—ROOM AND BOARD, PRIVATE family, Pico Heights; elderly person or semi-invalid preferred. WEST 4742. 1

TO LET — NEWLY FURNISHED ROOMS, with good board; best location in city. THE HAVERHILL, 1231 W. Eighth. 30

TO LET—CHRISTIAN NURSE WILL TAKE children to board. Reasonable. 435 LOUISE ST., Glendale Sunset 551. *

TO LET—ELEGANTLY FURNISHED FRONT rooms with board, close in; suitable for 2. PHONE BROADWAY 3373. 1

TO LET—
HOTEL LIVINGSTON.
833 S. Hill. Try our meals. x*

TO LET—1 SINGLE ROOM, 2 FRONT rooms for 2 couples; excellent board in a handsome home. 1204 ORANGE ST. *

TO LET—ROOM AND BOARD, $5 PER week; good home cooking. 218 S. FLOWER. 30

TO LET—NICE, LARGE SUNNY ROOMS, with good home table. 338 S. GRAND. 30

TO LET— Houses.

TO LET — 5-ROOM MODERN COTTAGE, gas, bath, electricity, stable, cheap to right party. F. G. HENTIG. Phone 1920. 1

TO LET—$14; CHEAPEST RENT IN CITY, $14; 5-room house, porcelain bath, walking distance. 811 W. 11TH ST. 3

TO LET—FIVE ROOMS, STRICTLY MODern, half double cottage, entirely separate. At 221 WEST 32ND ST. 2

TO LET—NICE HOUSE TO RENT WITH bath, electric light. 607 CASTELAR ST. Inquire in the same place. 2

TO LET—SIX-ROOM COTTAGE, ATtractive home, near cars, pleasant surroundings. 1830 WINFIELD ST. 30

FOR SALE—NICE 4-ROOM CALIFORNIA house, close to Hooper car, at 1125 E. 29th st. Call and make offer. OWNER. 29

TO LET—
$15—5 rooms, modern, water, 297 E. 52nd st. x29

TO LET—3-ROOM HOUSE, 1 ACRE, WELL, fruit, etc.; rent free for care. Address L, box 165, TIMES OFFICE. 30

TO LET—8-ROOM DWELLING, 621 WITMER st., modern fine location. Key next door. $30.

TO LET—6-ROOM COTTAGE, LARGE yard, trees and lawn, $14, water paid. 741 E. 51ST ST. Phone South 1818. 30

TO LET—MODERN BUNGALOW, LAWN and flowers, near school and car line. 2814 WALL ST. x1

TO LET—NEAR 9TH AND FIGUEROA, 1029 Lincoln st., 8-room modern house; a $35 rent for $30 and water to permanent tenant. 30

TO LET—FIVE-ROOM COTTAGE; FURNIture for sale, centrally located. 1018 WILDE ST. 2

TO LET—6-ROOM HOUSE, STRICTLY MODern, 1334 S. UNION, $22, water paid. Telephone before 10, after 3, West 1977. 30

TO LET— Houses.

TO LET—
WE MAKE
HOUSE HUNTING EASIER
BY GIVING YOU
FREE OF CHARGE
A PRINTED LIST,
WITH FULL DESCRIPTION
OF ALL OUR
HOUSES, FLATS AND APARTMENTS.
Our lists are issued semi-weekly and kept strictly up-to-date.
We do not send you to houses that have been rented for weeks.
HOUSES AND LOTS FOR SALE.
FIRE INSURANCE.
LOANS.
STOCKS AND BONDS.
GENERAL REAL ESTATE.
WRIGHT & CALLENDER COMPANY.
x* 405 S. HILL.

TO LET—GOOD HOUSES, CHEAP.
$13—709 W. Second near Hope, 7 rooms, bath, gas, electricity; close in; water paid.
$25—Partly furnished 5-room modern cottage, 28th st., near Figueroa; all conveniences; very cozy place.
$16.50—1809 E. 28th st., ½ block east of Hooper-ave. car; 5-room modern cottage; gas, electricity, bath, lawn.
$15—622 E. 24th, ½ block west of San Pedro st. car; 5-room cottage, bath, gas, electricity, lawn, flowers, water paid.
CROAKE & McCANN, 229 Douglas Bldg. Phones A1612, Main 3435. x30

TO LET—
Beautiful east front nine-room house, within a block of Westlake Park, new, furnace, hardwood floors, Ruud heater. Has bath, will lease for one or two years. Rent $100 per month.
WRIGHT & CALLENDER COMPANY,
405 S. Hill st. x*

TO LET—WE ARE MAKING A SPECIALTY of renting; we make no charge for listing. We have an experienced rental man at the head of this department. List your property with us; we can rent your house. LOS ANGELES LAND IMPROVEMENT CO., 435 S. Hill st. F5412, Main 8774. x1

TO LET—IN BEAUTIFUL EAST HOLLYwood, desirable cottage 9 rooms, front, side porches, gas, electricity, or heating, lighting; porcelain tub and fixtures in bathroom; laundry tubs in screen porch; near church, schools and street cars; only $32. Owner, 1311 ROBETTA ST., East Hollywood. 30

TO LET—
Bungalow, modern, six rooms, close in, No. 1474 Girard st.
See OWNER, 1845 ALVARADO TERRACE, or 325 LAUGHLIN BLDG.
Phone Home 14784. Office, A.... 2

TO LET—801 BOYLE AVE., NEAR THE Hollenbeck Home. An elegant home, mahogany finish, several bathrooms, large lawn; will rent this cheap by the month or year. GEO. A. OTIS, 224 Exchange Bldg. F..., Main 3312. 30

TO LET — SIX-ROOM MODERN HOUSE, southwest, high ground; gas, electricity, sewer, east front; fine view; $25.
F. J. BAUER,
... S. Spring.
Home 77971; Main .... x*

TO LET—$35 MONTH, BEAUTIFUL STRICTly modern 6-room bungalow, on Budlong ave., fine yard, roses; will give lease for one year. Will leave range and linoleum in kitchen. References required. PHONE WEST 1824. 30

TO LET — UNFURNISHED, WESTLAKE DISTRICT, 8-ROOM MODERN HOUSE, IN EXCELLENT CONDITION, LAWN, FLOWERS, TREES, GARAGE, ETC.; RENT $60. 677 S. BURLINGTON AVE. PHONE A.... 8

TO LET — A MODERN 9-ROOM HOUSE, beautiful neighborhood, 2730 Raymond ave., 1 block from south of W. Adams st.; furnace, hardwood floors. Phone 22138. MRS. HOBBS. 30

TO LET—HOUSES, FLATS AND BUNGAlows.
TALBOT & CO.,
A4..., 325 H. W. Hellman Bldg. Bdwy. 2024. 1

TO LET—10-ROOM MODERN HOUSE, WITH furnace and 1 large bedroom, with bath downstairs and 5 bedrooms with bath upstairs and a large sleeping porch at 436 W. 23RD near Figueroa. Phone 24.... 30

TO LET—FOUR AND FIVE ROOM BUNgalows from $16 up. Your rent to be applied on purchase price.
SOUTHERN CALIFORNIA INVESTMENT CO., 402 Stimson Blk. x*

TO LET—6-ROOM COTTAGE, GAS AND electricity, bath and toilet; near school, good car service; rent $11, water paid. See O. P. THOMAS, 709 Grant Bldg. Phone 26777, Main 1582. x30

TO LET—7-ROOM MODERN HOUSE, GAS, electricity, lawn, flowers, near cars; rent reasonable to good tenant. 133 W. 38TH ST. Phone 25989. 30

TO LET—NICE 5-ROOM COTTAGE, CORner lot, fenced, gas and electricity, close to yellow Garvanza car, church and school; rent $20. CRAIGMILE & SMITH, Ave. 28 and Dayton. East 2480. 30

TO LET—6-ROOM HOUSE, BATH, FLOWers, lawn, storeroom. 2371 W. 20th st. All painted up; $25; gas, electricity. WM. W. FRASER, 2404 W. Washington. West 2865.

TO LET—5-ROOM MODERN BUNGALOW, almost new, gas and electric lights, plenty of sunshine, $16. 3717 San Pedro. Key at adjoining bungalow. Take Maple-ave. car. Phone 71977. DAVID FUIKS.

TO LET—WOULD YOU LIKE A NICE, sunny 6-room home, near Westlake; bath and toilet upstairs and down. Key at 733 PARK VIEW. 30

TO LET—$25, 8-ROOM TWO STORY NEWLY painted and papered, 1310 Connecticut st. H. P. ERNST, room 312 Tajo Bldg., cor 1st & Broadway.

TO LET—CLOSE IN, 3 BLOCKS WEST OF Figueroa, new 4-room and attic, modern cottage. 1006 OVERTON ST., $30 per month to responsible party. Key at 1018 Overton st.

TO LET — $12.50; COSY 4-ROOM PLACE; can't be beat; walking distance; fine neighborhood; water heater, etc. Take (green) Boyle Heights car. 6124 S. GLESS ST. x*

TO LET—CHEAP; 6-ROOM MODERN house, ½ block from Brooklyn ave. car line, $18 per month, water paid. 1319 WARREN ST., Boyle Heights. 3

TO LET—4-ROOM COTTAGE, REAR, bath, hot and cold water, gas and electricity; nice entrance, large yard, water free. 384A E. 31ST ST. Low rent. 1

TO LET—UNFURNISHED 6-ROOM COTtage, 1414 W. 18th st., near Washington car; hot and cold water; good fireplace, $25 per month. Phone 24250, owner. 1

TO LET—WALKING DISTANCE, UNFURnished 5-room modern cottage, pleasantest place on the hill. 480 LUCAS AVE., two car lines. Call, inspect. PHONE MAIN 4880. 3

TO LET—$11 MONTHLY, 4-ROOM MODERN cottage, gas, bath, electricity, yard. Apply 4062 COMPTON AVE. Hooper ave. car to 40th st. x30

TO LET—MODERN, NEW 6-ROOM HOUSE, all conveniences, close to car line; low rent to right parties; rent only $20. Phone A7790. WATSON, 322 L. A. Trust Bldg. x30

TO LET—SUNNY 6-ROOM COTTAGE, ALL modern improvements, low rent to right parties. Call on premises. YATES, 1524 E. 14th st. x30

TO LET—UNFURNISHED, 5-ROOM COTtage, 5 minutes out, children allowed; gas and water free, only $20, possession at once. PHONE HOME 51724. 1

TO LET—6-ROOM HOUSE, EVERY MODern convenience, beautifully located 408 N. Eastlake avenue, rent $18. Apply owner, 148 N. EASTLAKE AVE. Phone East 1466. 1

TO LET—TWO-STORY HOUSE, 7 ROOMS, good improvements, large lawn, back yard fenced; stable. Inquire 1222 S. UNION. Telephone before 10 or after 3, West 1977. 30

TO LET—COTTAGE, 5 ROOMS, MODERN improvements, $16 water paid; 1308 S. Union. Inquire 1300 S. UNION. Telephone before 10, after 3, West 1977. 30

TO LET—ONE 5-ROOM BUNGALOW; WILL have to be seen to be appreciated, between 2 car lines, high ground. Call up WEST 1732. 3

TO LET — 5-ROOM MODERN COTTAGE, beautiful yard, gas and electricity. 408 W. 41ST ST. 30

TO LET—10-ROOM HOUSE, 1028 SANTEE st., close in. See owner, H. F. WHITTIER, 443 S. Los Angeles st. 30

TO LET—$15 A MONTH, A 5-ROOM MODern cottage. 6311 MERIDIAN ST., Garvanza. Phone owner F.... 1

TO LET—5-ROOM MODERN COTTAGE, $15 water paid. 541 EAST 36TH ST. Phone South 1860. 3

TO LET — MODERN 2-STORY, 8-ROOM house, large lot and barn, $27, water paid. OWNER, ... 30

TO LET— Furnished Houses.

TO LET—3-ROOM BUNGALOW, FURNISHed; water paid, $12. 3656 INEZ ST., Euclid Heights car. 1

TO LET—SEVEN-ROOM MODERN HOUSE, furnished, reasonable rent, to responsible people. 608 W. 62ND ST. 30

TO LET—A 3-ROOM COTTAGE, FURNISHed, for family of two, for $12. At 1415 W. 17TH ST. 1

TO LET—7-ROOM HOUSE, FURNISHED or unfurnished. Call SOUTH 4848. 30

TO LET—6-ROOM HOUSE, PIANO. CALL mornings. 1234 ARAPAHOE ST. 5

TO LET—$35, FURNISHED 5-ROOM COTtage, walking distance. 1207 W. 2ND. 30

Classified Liners.

TO LET—
Furnished Houses.

TO LET—FURNISHED—

MODERN COTTAGE.

[illegible]—6 rooms, on [illegible], near Figueroa; very cozy and convenient; gas, electricity, yard, lawn, flowers; splendid piano, partly furnished; or will furnish complete with everything, for $[illegible] month.

CROAKE & McCANN, [illegible] Douglas Bldg. Home Phone A1[illegible], Sunset Main [illegible]. x30

TO LET—OR SALE—FURNISHED HOME on Arlington Heights, 7 rooms, hardwood floors, living-room, den, dining-room, built-in buffet kitchen, pantry, screen porch, toilet [illegible]; 3 bedrooms, bathroom, 4 closets and hall above; [illegible] front and back lawn, garage with [illegible] sleeping room above; [illegible] no children. PHONE [illegible]. 4

TO LET—WELL FURNISHED MODERN, 10-room house, bath, gas, electricity, instantaneous heater and furnace. Piano, guest bed linen, all ready for immediate occupancy; will let by month or term. Apply [illegible] WEST [illegible] ST. Take Grand ave. car. Phone South [illegible].

TO LET—OCTOBER 1, [illegible] ROOM BUNGALOW, well furnished, gas, electricity, chicken yard, flowers, fruit, etc. PHONE EAST [illegible]. Pasadena ave. near Cawston Ostrich Farm. 1

TO LET—[illegible]-ROOM RESIDENCE, ELEGANTLY furnished, beautifully situated, walking distance to business center; suitable for first-class boarding-house; large lot; stable and barn. Apply [illegible] W. SEVENTH ST.

TO LET—FURNISHED FROM OCTOBER 1, modern house, [illegible] rooms; high location; two blocks south of Westlake Park. W. [illegible] car; will lease; $[illegible] monthly. [illegible] CARONDELET. Home phone [illegible]. 2

TO LET—NEW, WELL-FURNISHED, [illegible]-room modern bungalow, [illegible] water paid. LEWIS E. BRADT, With BREARLEY & BENEDICT, x30 [illegible] H. W. Hellman.

TO LET—NICE HOUSES AND BUNGALOWS. TALBOT & CO., AGR. [illegible] H. W. Hellman Bldg. B'dway [illegible]. 1

TO LET—MODERN [illegible]-ROOM BUNGALOW, S. W., hardwood floors, beam ceilings, buffet, bookcases, mantel, mirrors, gas, electricity, cheap, if rented within week. PHONE [illegible]. 30

TO LET—GENTLEMAN, OWN NICE FURNISHED home, will rent very cheap to a nice couple or 2 adults; owner will retain a room; will be home 2 to 4 p.m. [illegible] W. [illegible]TH ST. 3

TO LET—FURNISHED, OUR MODERN home, 4 rooms for 6 months or 1 year; references required; very reasonable to right parties. W. A. PRATT, [illegible] 8th st., Bungalow. x*

TO LET—A CHARMING 5-ROOM ENGLISH bungalow, near St. James Park, hardwood floors, elegant fireplace, artistic furnishings, piano, Oriental rugs, china, silver, linen. Call at [illegible] NORWOOD ST. 30

TO LET—PART OF VERY BEAUTIFUL and newly furnished home, finest location in city; terms very reasonable to right party. [illegible] W. 23RD ST. Home [illegible]. West Adams car, stop Normandie. 30

TO LET—MODERN AND NEWLY FURNISHED bungalow, near foothills, flowers and orange trees. Take Hollywood car to [illegible] ROSETTA ST. Phone [illegible]. 30

TO LET—5-ROOM FURNISHED HOUSE, close to business; water heater; 2 baths, 2 toilets; rooms open into hall; would sell furniture. [illegible] CROCKER, mornings. 30

TO LET—[illegible] HART AVE., OCEAN PARK, 5 rooms and bath, completely and nicely furnished, $[illegible] per month. Apply [illegible] S. HOPE. Phone West [illegible].

TO LET—COSY 5-ROOM COTTAGE, PARTLY furnished, 30th and Hoover. Yard fenced. Beautiful flowers. $[illegible]. V. C. SMITH, [illegible] L. A. Trust Bldg.

TO LET—NICELY FURNISHED 6-ROOM house in beautiful residence section; 4 bedrooms, piano, garage; everything convenient. [illegible] AVE. 1

TO LET—IN ALTADENA, THE FOOTHILL section of Pasadena, houses for rent or sale. [illegible] McNALLY & SON, [illegible] North Raymond ave., Pasadena. x3

TO LET—$[illegible] MONTHLY, 5 ROOMS, FURNISHED; bath, gas, electricity, modern building. [illegible] N. CLARENCE. E. First st. car. 30

TO LET—
Stores, Offices, Lodging Houses.

TO LET—

STORES. STORES.

For GROCERY, DRUGS, MEAT MARKET, CONFECTIONERY, etc.

NEW.

Very fine district. The best inducements. OWNER, [illegible] Merchants' Trust Bldg. Main [illegible].

TO LET—FOR LEASE, FURNISHED [illegible]-room transient rooming-house, located on S. Broadway, ½ full of permanent roomers. Best location. You only need the first and last 2 months' rent. Rent $[illegible]. See WILLISTON, with H. Jerome Toy Brokerage Co., [illegible] Chamber of Commerce Bldg. x3

TO LET—WILL LEASE [illegible] ROOMS, 3 AND 2-room apartment, maple floors, wall beds, 3-story brick block, just completed, choice location; will rent all or part; furnished or unfurnished; also 2 large stores and basement. LONDON APARTMENTS, [illegible] S. Main. x1

TO LET — WAREHOUSE, CORRUGATED iron building, [illegible] ft.; also floor space in brick building, [illegible] ft., suitable for storage or manufacturing purposes; can furnish steam power if desired. Located on Santa Fe switch on [illegible] st., between Aliso and Macy sts. Inquire JAS. HILL & SONS CO.

TO LET—PICO HEIGHTS BUSINESS CENTER, large corner store, [illegible] ft. front; plate glass show windows, fine location for furniture, hardware, automobiles or any line. Price right. See this. RAMSDELL, Pico, corner Dewey. [illegible]; West [illegible].

TO LET—VERY DESIRABLE STORES IN new brick apartment building; 16th, corner Hill; opposite large school; need delicatessen, butcher, green grocery, fancy goods. Telephone SOUTH [illegible]. x*

TO LET—DELTA BLDG., [illegible] S. SPRING st., fine light sunny suite, front of building, near elevator; reasonable; excellent for physician; also desk room in nicely furnished office. Inquire ROOM [illegible]. x1

TO LET—NOW IS THE TIME TO GET LOcated for winter, where you have steam heat, electric lights, free telephones, janitor, desk space, $[illegible]. Call and see it. [illegible] S. HILL ST. x1

TO LET—HALF OF LARGE LIGHT furnished office, also desk room in adjoining office, including use of both phones; price reasonable. Apply ROBERTS, [illegible] Douglas Bldg. 30

TO LET—A NICE MEAT MARKET, FULLY equipped, with three modern living-rooms in rear; thickly settled neighborhood; good opportunity for a first-class butcher; rent reasonable. [illegible] E. 23RD ST., near Main. 1

TO LET—LARGE MODERN STORE, VERY cheap, on Seventh st., between Spring and Main; suitable for almost any kind of business. THE SPRING ST. COMPANY, [illegible] S. Spring. Pettit. 30

TO LET—GOOD DAYLIGHT BASEMENT, centrally located; suitable for printer, bookbinder, poolroom, etc. [illegible]. THE SPRING ST. COMPANY, [illegible] S. Spring st. F[illegible]. 30

TO LET—BARN FOR 5 OR 6 TEAMS, 3-room house, with gas, close in, on paved street; good location for feed and fuel yard; convenient for sand hauling teams; cheap rent. [illegible] E. MAIN ST. 30

TO LET — FINELY FURNISHED CORNER office in the Los Angeles Trust Bldg. Also choice desk room, with or without desk. HOWLAND, [illegible] L. A. Trust Bldg., corner Second and Spring. x30

TO LET—DELTA BLDG., [illegible] S. SPRING, [illegible] light, pleasant offices, with modern conveniences, at reasonable rental left. Inquire ROOM [illegible].

TO LET—STOREROOM ON S. BROADWAY, for three months, splendid location, fine store low rent. Address OO, box [illegible], TIMES BRANCH OFFICE. x*

TO LET—LARGE, LIGHT OFFICE, HALL; also [illegible] feet storage-room. Apply ARROWHEAD SPRINGS WATER CO., [illegible] E. Seventh st. Phone F[illegible].

TO LET—DESK ROOM IN NICE LIGHT office; all conveniences, $[illegible] per month. [illegible] GRANT BLDG., Fourth and Broadway. F[illegible]. 30

TO LET—DESK SPACE, DESIRABLE, CENtral location; moderate to right party; no mining or real estate wanted. Call [illegible] MASON BLDG. (Fourth and Broadway.) F[illegible]. 30

TO LET — STORE ON MAIN ST., NEAR [illegible]th st., $[illegible]. Also a 4-room flat, $[illegible]. Inquire [illegible] S. MAIN ST. Phones—[illegible], South [illegible]. 1

TO LET—DESK ROOM, WITH USE OF furniture, safe, both phones and typewriter; ground floor office. [illegible] S. Broadway. See DUNCAN or CHENEY. x30

TO LET—LARGE, BRIGHT SUNNY OFfice in the O. T. Johnson Bldg., Fourth and Broadway, $[illegible] month. Call after 2, ROOM [illegible]. 30

TO LET—WILL LEASE [illegible], NEW BRICK building, for storage, shop or light manufactory; close in; cheap rent. OWNER, [illegible] H. W. Hellman Bldg. 30

TO LET—STORE BUILDING, NEAR IN, ON Pico; fine place for dry goods store. See OWNER, [illegible] Laughlin Bldg. x3

TO LET—DESK ROOM IN ATTRACTIVELY furnished offices, stenographer, library and phone. [illegible] MERCHANTS' TRUST BLDG. 3

TO LET—TO DENTIST, DOCTOR, FINE LOcation, corner rooms. Apply [illegible] SAN PEDRO ST. 30

TO LET—DESK SPACE, WITH OR WITHout desk, finely equipped office. [illegible] GROSSE BLDG. 30

TO LET—DESK DESK ROOM AND USE of phone, well furnished office, reasonable. Inquire [illegible] PACIFIC ELECTRIC BLDG. 30

TO LET—STORE, FOUR ROOMS AND TWO rooms, larger hall. Apply [illegible] SAN PEDRO ST.

TO LET—

EXCHANGE BUILDING, FORMERLY PACIFIC MUTUAL, COR. THIRD AND HILL STS.

OFFICES ON 4TH FLOOR NEWLY FINISHED THROUGHOUT. EVERY ROOM LIGHT AND AIRY, WITH BEST SERVICE AND MODERATE RENTALS. 4

TO LET—

LARGE SECOND FLOOR LOFT IN FIREproof building on Broadway.

Suitable for high class wholesale firm.

[illegible] sq. ft., fireproof vault, excellent light, passenger and freight elevators.

For lease inquire at room [illegible], [illegible] S. BROADWAY. x30

TO LET—

QUAKE PROOF FIRE PROOF

Security and no insurance to pay.

CITIZENS' NATIONAL BANK BLDG.
—The office center—
Third st., Spring to Main.

LIGHT, WELL-KEPT OFFICES FOR BUSINESS AND PROFESSIONAL MEN, SINGLY OR CONVENIENTLY ARRANGED EN SUITE.

YOUR EARLY INSPECTION IS INVITED. x*

TO LET—

We have [illegible] feet and basement on Spring st., south of [illegible], which we offer for lease for a term of five to ten years.

An unusually good opportunity to secure a very desirable frontage.

BUSINESS PROPERTY RENTAL DEPT., WRIGHT & CALLENDER COMPANY, [illegible] S. Hill st. Main [illegible]; Home [illegible]. 21

TO LET—

SPRING ST. STORE.

Large store, with basement, on west side of street.

VERY REASONABLE TERMS.

W. I. HOLLINGSWORTH & CO., [illegible] Wilcox Bldg. x*

TO LET—SPACE FOR A BUTCHER SHOP in a grocery store, cheap rent; good location. [illegible] W. FIRST. x1

TO LET—
Beach Property.

TO LET—AT OCEAN PARK, MARINE APTS. New, modern, up-to-date apartments, 2 and 3 rooms, with private bath for each. Elegantly furnished for housekeeping. Just completed and one of the best-appointed apartments in Southern California. Fine ocean view. Located on MARINE ST. and SPEEDWAY. x*

TO LET—OCEAN PARK, 5-ROOM COTTAGE; also small flat; cheap; finely furnished. Address L, box [illegible], TIMES OFFICE. 1

TO LET—OCEAN PARK, CHEAP COTTAGE, fine condition. [illegible] PALOMA AVE. 1

TO LET—OCEAN PARK, CHEAP COTTAGE, fine condition. [illegible] PALOMA AVE. 1

TO LET—
Farming Lands.

TO LET—REED, HOUSE AND GRAIN ranch, [illegible] miles S.E. San Gabriel, [illegible] miles from city on El Monte road; large barns, corrals, hay storage, fruit, shade, cottage and [illegible] acres fine land; will receive sealed bids to lease for 1 or 2 years up to noon, Sept. [illegible], from responsible parties. WM. J. WELSHANS, [illegible] South Hill st. x30

TO LET—
Poultry Ranches.

TO LET—PRICE $[illegible] MONTH; SMALL CHICKen ranch; 5-room house and barn. Call [illegible] CENTRAL AVE., or phone South [illegible]. 30

TO LET—
Miscellaneous.

TO LET—NEW MACHINES, RENTED, all makes by the week or month. WHITE SEWING MACHINE CO., [illegible] South Spring st. 30

TO LET — [illegible]; FINE UPRIGHT PIANO. Phone MAIN [illegible], between [illegible] and [illegible] mornings. 1

FOR SALE—
Houses.

FOR SALE—NEW [illegible]-ROOM MODERN BUNgalow, lawn, flowers, hardwood floors, beam ceilings, electric lights, 7-foot buffet, etc., east front on Figueroa. See owner for terms. [illegible] S. FIGUEROA. 1

FOR SALE—IF YOU DESIRE A COMFORTable home, nicely furnished, in a beautiful section, where values are increasing, call at [illegible] ARDMORE AVE. Going to Mexico, will give you a bargain. Phone [illegible]. 2

FOR SALE—BUNGALOWS, NEW, MODERN, 5 or 6-room bungalows, electricity, gas, lawn, etc., $[illegible] to $[illegible], easy terms, close in. SPENCER, [illegible] Grosse Bldg. Broadway [illegible]. F[illegible]. x*

FOR SALE—I WILL SELL MY 5-ROOM bungalow, [illegible] Alexandria ave., in Wilshire district, for small payment down, balance long time, if sold soon, as I am going away. 2

FOR SALE—$[illegible] SECURES $[illegible] EQUITY in 6-room house, balance $[illegible]. Call and make offer. [illegible] CITIZENS' NATIONAL BANK BLDG. 30

FOR SALE — CORNER LOT [illegible] WITH new 5-room bungalow; also 3-room shack; will sell cheap. Am leaving town. [illegible] GANAHL ST. Boyle [illegible]. 2

FOR SALE—BUILD FOR PURCHASER ON small monthly payments; lots everywhere. WINANS-JUDSON CO., [illegible] Mason Opera-house. Tel. A[illegible]. x*

FOR SALE — SIX ROOM CALIFORNIA house, [illegible] Omaha street, $[illegible], $[illegible] cash, balance terms. Owner [illegible] KENSINGTON ROAD. [illegible].

FOR SALE — $[illegible], MODERN 6-ROOM house, sewers, street work, high ground, good neighborhood. Come to property and see owner. [illegible] GANAHL ST. Brooklyn ave. car. 1

FOR SALE—OR EXCHANGE—FOR 6-ROOM house, Wilshire district, [illegible] acres of good orange land, two miles east of Delano, $[illegible] per acre. Address P.O. BOX [illegible], Ocean Park. x*

FOR SALE—NEW 6-ROOM BUNGALOW, [illegible] W. [illegible]th, strictly modern; best for price I ever offered; terms easy. WILSON, builder of homes. Home [illegible]. 1

FOR SALE—NEW MODERN 5-ROOM COTtage; large lot; excellent location; a bargain, $[illegible] cash, if sold immediately. See OWNER, [illegible] S. Main st. x2

FOR SALE—5 ROOM MODERN COTTAGE near beautiful Hollenbeck Park; large lot, barn, for automobile, [illegible] minutes of city, small cash payment. PHONE [illegible]. 1

FOR SALE—WE ARE EXPERT JUDGES OF good bungalows and have some of the finest in the city on our list. Call, L. A. BUNGALOW CO., [illegible] Delta Bldg. F[illegible]. x*

FOR SALE — 6-ROOM BEAUTIFUL NEW bungalow, southwest; oak floors, fine lawn; only $[illegible]; $[illegible] cash. Call Main [illegible], [illegible] S. BROADWAY.

FOR SALE—NEW ARTISTIC WELL-BUILT conveniently-arranged 6-room house; best value in Westlake district for $[illegible]; terms. BURGWALD, [illegible] Byrne Bldg. [illegible].

FOR SALE—$[illegible] DOWN, $[illegible] PER MONTH, 4-room plastered, modern house, Highland Park, $[illegible]. EBERGER, [illegible] Stimson Bldg. A[illegible]; Main [illegible].

FOR SALE—BY OWNER, 6-ROOM MODERN house, lot [illegible], close in, worth $[illegible]; cut down price for quick sale $[illegible]. HOME PHONE [illegible]. 30

FOR SALE—SNAP, $[illegible]; NEW, MODERN bungalow, near [illegible]th and Vermont; east front; oak floors, brick front, cement porch; must sell. OWNER, A[illegible]. 30

FOR SALE—MODERN 6-ROOM CORNER residence, West Adams district, every convenience, by owner. For description, price or inspection call up [illegible]. 30

FOR SALE—NEW ARTISTIC WELL-BUILT conveniently-arranged 5-room house, best value in Westlake district for $[illegible]; terms. BURGWALD, [illegible] Byrne Bldg. [illegible].

FOR SALE—LIST YOUR PROPERTY FOR sale or exchange with SCHLOESSER & BARNETT, [illegible] Central Bldg. F[illegible].

FOR SALE — CHEAP, MODERN 4-ROOM cottage on [illegible], near Main. Address J, box [illegible], TIMES OFFICE.

FOR SALE—5-ROOM MODERN COTTAGES, all conveniences; small deposit; balance like rent. TEL. [illegible]. 1

FOR SALE—5 ROOM HOUSE AND LOT, [illegible], for $[illegible], at [illegible] East [illegible]th st. Apply at [illegible] W. JEFFERSON ST.

FOR SALE—MUST BE SOLD AT ONCE, modern 5-room cottage; a bargain if sold soon. [illegible] W. [illegible] ST. 1

FOR SALE—NEW 5-ROOM HOUSE, OCCIdental Blvd., off of 6th st.; large lot, [illegible]. HOME [illegible]. 30

FOR SALE—

HOLLYWOOD IS THE PLACE TO LIVE.
HOLLYWOOD IS THE PLACE TO LIVE.

$[illegible]. $[illegible]. $[illegible]. And this is the home to live in—close to the beautiful Hollywood hills and at the same time not more than [illegible] minutes from the center of Los Angeles, on a splendid built [illegible]-foot street, with a parking 12 feet wide. Yard is elevated and has brick and cement retaining wall; lot is [illegible] feet; steps and broad porch are cement; heavy, wide entrance of oak; all floors throughout are finest quarter sawed oak; all floors, upstairs and down are mahogany, with cut glass knobs; draperies throughout entire house and some floor coverings are included in price of house. Living-room, den, hall and dining-room are all paneled in hardwood with finest piano finish—it isn't possible to have the finish of any wood more smooth or beautiful than the wood in this house, the arrangement of all rooms gives a most delightful interior effect, both the living and dining-room are front rooms, with reception hall between; there is a large oval window with eight light separate windows in the farther end of both living-room and dining-room, this gives a beautiful vista across from one side of the house to the other that is very charming; in these front rooms there are beamed ceilings, tapestry above the wood panels, and most expensive lighting fixtures; besides the oval windows in living-room and den, they both have a ten-foot front window and every window in the house is plate glass.

Two bedrooms and bath open off rear hall downstairs; and we want to tell you particularly about the large corner bedroom; finished in white enamel, as are all the bedrooms; papered in one of those beautiful French flowered papers, with wood cove at ceiling; this room has four large windows, occupying almost entirely two sides of the room, they overlook the rear garden, which is laid out as a private park; these windows are hung with fine curtains and over curtains of pink, thus the color scheme of the room is pink and white; the closet off this room runs entire length of room, there are two doors—one at either end; and two light switches; large window in the closet and two sets of drawers and cupboards; several lighting fixtures in room and full length mirror in door leading to bath, and the bathroom is a beauty—large with two windows and door leading to balcony; over the windows are transoms for ventilation; the bath has tiled floor, the most expensive plumbing, a full length mirror and a large oval one over lavatory; four separate lights, large medicine cupboard with drawers underneath. This will give you an idea of how complete the entire house is, the three bedrooms upstairs—the buffet kitchen in cedar; back screen porch, cement cellar, large garage, etc.; and remember this—there isn't a better built or more complete home for its size than this. Occupied by owner about one month.

ALTHOUSE BROS.

Main [illegible]. Home [illegible]. x30

FOR SALE—WEST.

HOUSES.

EDWARD H. CONNER, [illegible] MASON BLDG. PHONES F[illegible], [illegible].

$[illegible]. $[illegible]. $[illegible].

[illegible] W. TWENTIETH ST.

NORTH FRONT, 8-ROOM HOUSE; MUST BE CAREFULLY INSPECTED TO BE APPRECIATED.

The first floor contains living-room, with built-in seats and tile mantel; dining-room with built-in buffet; den with bookcases; pass pantry, coat closet, specially-designed lighting fixtures, oak floors. Steps and risers; screen porch with two wash trays and toilet. The second floor contains four large sleeping-rooms with closets; bath and porch, maple floors.

The entire house has been tastefully decorated by the California Furniture Company. Cement porch front and rear; porte cochere; cement drive; large, well-lighted garage with cement floor and bench; sewer connections, lawn and flowers. You cannot do better.

FOR SALE.
Bungalows.
In the Wilshire District.

Carefully constructed, artistic and complete in every respect, convenient to several car lines, sewer connections, gas and electric lights; 7 blocks north of Westlake Park.

[illegible] Henderson Street.
7 Rooms, East Front.
$[illegible]. $[illegible]. $[illegible].

[illegible] Henderson Street.
7 Rooms, East Front.
$[illegible]. $[illegible]. $[illegible].

[illegible] Henderson Street.
$[illegible]. $[illegible]. $[illegible].

Large cement porch, tile mantels, hardwood floors, specially-designed lighting fixtures, built-in buffet and bookcases, sunny bedrooms, cabinet kitchen, with 2 wash trays on screen porch; furnace and Ruud water heater in cellar.

Examine the construction, the interior woodwork, the painting and decorations; they speak for themselves. None better.

Take Rimini Bath car line to 2d and Rampart Blvd., walk two blocks north and east.

EDWARD H. CONNER,
[illegible] Mason Building.
Phones F[illegible], [illegible]. x30

FOR SALE—

WILSHIRE WAY.

HANDSOMEST SEVEN ROOM BUNGALOW IN THE CITY.

East front lot—[illegible] foot frontage.

Elegantly finished throughout. Costly stone mantel. Hardwood floors, with inlaid borders. Massive beam ceilings, also walls and ceilings are hand decorated by one of the finest artists in the city.

The bedrooms are in white enamel with spacious clothes closets. Furnace, two toilets, and kitchen, pantry and bath are in white Alpine, [illegible] feet high.

The exterior is formed of shingles and the finest clinker brick and stone work with wide cement porch, [illegible] feet long. The house itself is [illegible] feet across the front and [illegible] feet in depth.

Front and backyard are in lawn, flowers and fruit trees. Also large auto garage and chicken yard.

Price $[illegible]. Will make satisfactory terms. [illegible] GRAMERCY PLACE. Phones—Home [illegible], or West [illegible]. 2

FOR SALE—
HANDSOME NEW MISSION BUNGALOW.
ONLY $[illegible] DOWN,
BALANCE LIKE RENT.

Handsome 6-room strictly modern bungalow, with magnificent view of the mountains; cement porch and steps, large verandas, waxed oak floors, woodwork in Flemish oak finish, dainty living-room, with built-in mantel, seats and bookcases, handsome brick mantel and lighting fixtures equal in elegance and design to those found in $[illegible] residences; built-in buffet, [illegible] feet wide; leather paneling in living-room and dining-room; an ideal French kitchen equipped with cupboards, flour bins and drawers; screen porch and laundry tray, bath with lavatory and conveniently built-in dressing case, large beveled plate mirror, latest sanitary plumbing, woodwork in bedrooms, bath and kitchen white enamel; in fact, every one of its six rooms have new and interesting features and the living-rooms are so cosily arranged. This house has been carefully built by day labor and is a delightful home. You will agree with me if you see it. See owner at [illegible] HARVARD BLVD. Take Western ave. car, get off at Harvard blvd., walk one block south, corner house. 30

FOR SALE—HOUSES.

$[illegible]—$[illegible].

I want to sell my beautiful home, located in the West Adams district, one block from car line and have put a price fully $[illegible] under market value.

Corner Lot, [illegible].
East front.

Eight nice large rooms and hardwood floors all over the house. The place finished up in keeping with any elegant home.

Just a case of two homes and I must sell one. This price net—agents must add their commission. Terms make very little difference. Will make to suit. Phone [illegible], or call at [illegible] DALTON AVE., and ask for owner. x*

FOR SALE—
HOBART BOULEVARD.
HOBART BOULEVARD.
NEAR WASHINGTON ST.

A BARGAIN.

Beautiful home, reduced from $[illegible] to $[illegible], surrounded by the finest homes in the city, a complete modern, up to date, 2-story [illegible]-room residence, equipped with every convenience. Has large reception hall, an attractive living and dining room, dandy music room, paneled walls, beamed ceilings, buffets, etc.

Let us show you this exceptional buy today. Act quick. "House & Lot Department."

W. I. HOLLINGSWORTH & CO., [illegible] Wilcox Bldg., cor. 2nd and Spring. x30

FOR SALE—
WILSHIRE SNAP.
CORNER BUNGALOW.

$[illegible]—East front, Harvard blvd., beautiful new 6-room bungalow, absolutely up-to-date in every detail. Mission finish, hardwood floors throughout, large living-room, beautiful fixtures and mantel. Occupied about six months. Owner is anxious to sell. Terms can be arranged.

"It Pays To See Us."

EDWARDS & WILDEY COMPANY, Main [illegible]. [illegible] Laughlin Bldg. Home [illegible]. x30

FOR SALE — $[illegible]. HALF BLOCK FROM Wilshire Blvd., close in. Beautiful new two-story eight-room house; wide brick and cement veranda, quarter-sawed oak floors upstairs and down, fine furnace piped to every room, large reception hall with open stairway and seat nook, immense living-room across one entire end of house opens to rear cement veranda; massive brick mantel built to ceiling, with seats and bookcases; large dining-room with swell-front buffet; complete buffet-kitchen and unusually large breakfast room. The beam ceilings and paneled walls in three rooms are decidedly unique and different from others; cellar entrance from screen porch; four beautiful bedrooms, bath and very wide hall with bay window and seat on second floor; large lighted closets; rear balcony. Best value in Wilshire district. Let us show you. PITTSBURG REAL ESTATE CO., [illegible] Laughlin Bldg. x30

FOR SALE—

FORCED SALE.
FORCED SALE.
ONLY $[illegible].
ONLY $[illegible].
TERMS.

New, modern 6-room residence; 4 large bedrooms upstairs and 1 bedroom downstairs, etc., etc. Large garage, etc., etc.; highly improved lot, [illegible]. MUST BE SOLD AT ONCE. PHOTO AT OUR OFFICE. See G. F. KOSTER, with W. I. HOLLINGSWORTH & CO., Exclusive Agents. [illegible] Wilcox Bldg.

Main [illegible]. Home [illegible]. x30

FOR SALE—
TYPICAL BUNGALOW.
A BEAUTY.
SIX-ROOM MODERN BUNGALOW ON ONE-HALF ACRE OF LAND.

This bungalow is just finished and is up-to-date, and the acre of land is unsurpassed. If you want a home with charming surroundings, buy this.

Running time of cars [illegible] minutes; fare by book [illegible] cents; gas, sidewalks, purest water in Southern California; healthy elevation and without question the choicest suburban property joining Los Angeles; price only $[illegible]; $[illegible] down, $[illegible] monthly, including the interest. Home [illegible]. GEO. W. MOORE, B'dway [illegible]. [illegible] Pacific Electric Bldg. x30

FOR SALE—
AT A GREAT BARGAIN. Lot [illegible], improved by a 5-room California house. The house is set on the back of the lot. West [illegible]th street near Harvard Boulevard. Street work is all done and the sewer is in. This property can be had if taken this week at this time. Considering the location, THIS IS ABSOLUTELY THE BEST SNAP IN THE CITY, and it can not be had at this price after this week. Only $[illegible] down, balance $[illegible] per month, including interest. LOS ANGELES REAL ESTATE AND HOMESEEKERS CO., [illegible] O. T. Johnson Bldg. W. H. Hosking, Manager.

FOR SALE—$[illegible], $[illegible] CASH, VERY HIGH ground, Wilshire district, new 2-story bungalow, large brick and cement veranda, hardwood floors, piped throughout for furnace; massive brick mantel of unique design; living-room [illegible] ft.; large paneled dining-room, with beautiful buffet across end; complete buffet kitchen, laundry tubs, 2 toilets, front and rear stairway, 4 bedrooms, bath and hall on second floor all in white enamel; rear balcony; this is a beautiful bungalow and the value will surprise you. PITTSBURG REAL ESTATE CO., [illegible] Laughlin Bldg. x30

FOR SALE—
GO DOWN TODAY.
OWN YOUR OWN HOME.
NEW FOUR-ROOM CALIFORNIA HOUSES WILL GO THIS WEEK AT $[illegible], TO SUIT EACH. TERMS LIKE RENT. CALL AT ONCE AND I WILL HELP YOU TO MAKE A START. ONLY [illegible] MINUTES CAR RIDE ON WATTS LOCAL TO [illegible]TH ST. SEE AGENT. NEVER PAY RENT. GEO. [illegible] HILL, OWNER, WITH STRONG & DICKINSON, [illegible] S. BROADWAY. MAIN [illegible]. A[illegible]. TRACT OFFICE SOUTH [illegible]. OFFICE OPEN SATURDAY EVENINGS. x*

FOR SALE—AN ELEGANT 2-STORY RESIdence, located on high ground, in southwest; gas, electric fixtures, built-in sideboard, cabinet kitchen, flowers, trees, lawn, garage and wood house; lower floor, hardwood, finished in mission; upper floor in white enamel; flower baskets, linoleum in kitchen and bathroom; also gas range go with house; market value of this property, $[illegible]; but if taken in short time will be sold for $[illegible] net to owner; come out and look the property over and you will surely want it; owner leaving city reason for selling; ¼ cash. JOHN S. LONG, [illegible] Oxford ave. 2

FOR SALE—
BUNGALOWS.
WE HAVE TWO BEAUTIES IN S.W. MODERN, PRACTICAL HOMES IN EVERY WAY.
CLOSE TO THREE CAR LINES.
WE CAN SELL THESE HOUSES ON VERY EASY TERMS.
WE ARE THE OWNERS.
HOPPER—McFARLAND CO.
A[illegible]. [illegible] LAUGHLIN BLDG. MAIN [illegible]. x*

FOR SALE—$[illegible]. JUST THINK OF IT. A new 5-room modern bungalow, just being built, for the ridiculous sum of $[illegible]. You can't beat it anywhere around Los Angeles. Will tint the walls any color you desire. Now is the time to buy. Free water. Lots [illegible]. Read on. What next? The price $[illegible]. Payment of $[illegible] cash, balance monthly. Don't delay, but buy now in my acreage to you. Room [illegible], MERCHANTS TRUST BLDG., [illegible] S. Broadway. A[illegible]. Main [illegible]. See Mr. Frye.

FOR SALE—MUST SELL MY BEAUTIFUL new bungalow; five nice rooms; walled in den, oak floors, fine electric fixtures, beautiful sideboard, large porches, etc., everything complete and first-class; an ideal little home, only $[illegible]; nothing else like it for the price. You'll like it and buy it. Small cash payment, balance like rent. Be sure to see it. Call after 1 o'clock. [illegible] WEST [illegible] ST. Take Moneta ave. car marked [illegible] st. to Lorraine walk, go south. 30

FOR SALE—OWNER MUST SELL TWO-story eight-room house; all built-in features. Stone porch in front and balcony above. Two lots, large lawn in rear. This is on South Flower street near Agricultural Park, which is to be made into finest park in the city. Value of the place is easily $[illegible]. I will sell for $[illegible] less if I can get cash at once. Place is clear and title perfect. Phone SOUTH [illegible] before calling on owner at [illegible] SOUTH FLOWER ST.

FOR SALE—
F. H. REDPATH OFFERS FOR $[illegible] CASH, BALANCE LIKE RENT, [illegible] W. [illegible]TH ST.
THE HANDSOMEST 6-ROOM HOMES IN THE SOUTHWEST FOR THE PRICE. PRICES WILL ADVANCE OCT. 1ST. ON PROPERTY IN THIS SECTION. SOUTH [illegible]. F. H. REDPATH, OWNER, [illegible] S. FLOWER.
"BUILDER OF BEAUTIFUL HOMES." x*

FOR SALE—
STORY-AND-HALF BUNGALOW, ON HUNTINGTON DRIVE.
SEVEN rooms, hardwood floors, plumbing up and downstairs; gas; modern in all respects; big lot; only [illegible] minutes from First st.; fare [illegible] cents; [illegible] cars daily; price $[illegible]; $[illegible] cash, $[illegible] monthly, including the interest. If you are looking for a good place, see this. Home [illegible]. GEO. W. MOORE, B'dway [illegible]. [illegible] Pacific Electric Bldg. x30

FOR SALE—BOYLE HEIGHTS,
CEMENT BLOCK HOUSE,
7 rooms, modern and new.
Bath, wash trays, fireplace, leaded glass bookcases, buffet, large lot, high ground, elegant view; restricted district. Price $[illegible], $[illegible] down, then $[illegible] monthly, including interest; yellow car line, 5c fare. Come and see it. Home [illegible]. GEO. W. MOORE, B'dway [illegible]. [illegible] Pacific Electric Bldg. x30

FOR SALE—AT A SACRIFICE
IN WEST ADAMS HEIGHTS.
Modern 7-room residence in exclusive neighborhood, built for home by present owner, has furnace and all conveniences. Is worth at least $[illegible] more than asking price. Owner obliged to sell. Will take $[illegible] and make terms. $[illegible] further discount for spot cash. No exchange. Phone [illegible] or WEST [illegible]. 30

FOR SALE—IF YOU ARE LOOKING FOR a home and a bargain, go and see this. [illegible] Gordon ave., 1 block west of Griffin ave. car line, near Ave. [illegible]; 5 large rooms, bath, screen porch, laundry tray, cabinet kitchen, hardwood floors, beamed ceilings, panel wainscoting, bookcase, mantel, seats; everything up to date. My price is only $[illegible]; $[illegible] cash, $[illegible] per month. See owner at [illegible] STIMSON BLDG., or Phone Main [illegible]. 3

FOR SALE—CITY
$[illegible].
This is what you have been hunting for; a new 5-room bungalow on a fine large lot; water in house; porcelain sink; high elevation; only short walk from car; 5-cent fare; $[illegible] cash and $[illegible] per month will buy it. Let your rent pay for your home. Office, corner Stephenson and Indiana. F. W. BLAKE, Home [illegible]. Boyle [illegible]. x30

FOR SALE—
FOR SALE—
NEW BUNGALOW, $[illegible].
ON BIG LOT [illegible].
5 rooms, screen porch, etc.; terms, $[illegible] cash, then $[illegible] monthly, including the interest; close to yellow cars and only [illegible] minutes from Broadway. If you want this snap place, come quick; just sold five.
GEO. W. MOORE, Home [illegible]. B'dway [illegible]. [illegible] Pacific Electric Bldg. x30

FOR SALE — WESTMORELAND PARK HOMES. $[illegible] and upwards. BUY NOW and get advance in values by completion of following attractions:
Subway rapid transit and 5-cent fare, Paving Sunset blvd. and Vermont ave., Lighting Westmoreland Park streets same as Broadway. HOME BLDG. CO., Phones [illegible], [illegible]. [illegible] Mount Olive ave., Westmoreland Park. Take Colegrove cars to Vermont ave. x1

FOR SALE—EXTRA WELL BUILT, NEARly new 6 large rooms in A1 condition, lot [illegible], net far out, fine neighborhood; taken back account failure to pay; will be sold at sacrifice price on easy terms. C. B. HOPKINS, [illegible] Bullard Blk., [illegible] N. Spring st. Call Main [illegible]. 30

FOR SALE—BOYLE HEIGHTS SNAPS.
HARTJE'S GENUINE BARGAINS.
$[illegible]—$[illegible] down, 5 rm., mod., worth $[illegible].
$[illegible]—½ down, 5 rm., mod., see it.
$[illegible] cash—5 rm., st. work paid; snap.
$[illegible]—½ down, 7 rm., mod.; worth $[illegible].
$[illegible]—$[illegible] down; 4 rm.; lot worth $[illegible].
$[illegible] cash—4 rm.; street work paid.
HARTJE REALTY COMPANY, [illegible] E. FIRST ST. Phone Boyle [illegible]. x*

FOR SALE—I AM LEAVING THE CITY and will sacrifice my beautiful 6-room modern cottage including all the furniture for $[illegible]; lot [illegible], lays high and level; street work all done. Fine concrete buttress wall in front. Lawn, trees and flowers; [illegible] minutes from heart of city. For full information and photo of place, see my agents, GREENOUGH & LOVE, [illegible] S. [illegible]th st. 2

FOR SALE — $[illegible]. FURNISHED, SOUTHwest, beautifully furnished, new, 6-room bungalow, stone and cement veranda, hardwood and polished floors throughout, seats, bookcases, massive stone mantel; swell front buffet, includes new piano, $[illegible] Victor Victrola, sewing machine, 5-passenger automobile; must sell at once. Terms. PITTSBURG REAL ESTATE CO., [illegible] Laughlin Bldg. x30

FOR SALE—
YOU WANT REAL BARGAIN.
WE HAVE IT.
5 rooms, worth $[illegible]; owner says $[illegible]; well-built house, very handsome; many attractive features in the arrangement. Fine location on kind st. Call and let us show you this property. M. M. DAVISON & SON, Rooms [illegible] Wilcox Bldg. x30

FOR SALE—$[illegible]. $[illegible].
Four-room modern bungalow in fine condition, on good street. An ideal home place; several orange trees on the rear of lot; you can buy this little dream of a place for $[illegible]. Only $[illegible] cash required and balance $[illegible] monthly, with interest.
Room [illegible], Merchants' Trust Bldg., [illegible] S. Broadway. A[illegible], Main [illegible].
x30 See MR. FRYE.

FOR SALE—NEW, ELEGANT 8-ROOM HOUSE STRICTLY MODERN, on La Salle avenue near West Adams st., delightful location, large lot, high ground, four bedrooms, all large and sunny. Price reduced from $[illegible] to $[illegible]. Terms if desired. If you want a fine home at a BARGAIN, see J. H. RAMEY, owner, [illegible] Security Bldg. Main [illegible]; F[illegible]. x1

FOR SALE—$[illegible]; $[illegible] TO $[illegible] CASH, BALance $[illegible] month; 5-room modern bungalow, cabinet kitchen; built-in buffet, hardwood floors; an exquisite beautiful home. See owner at [illegible] Lanfranco st., Boyle Heights. Take Brooklyn-ave. cars, get off at Lorena st., walk north to Lanfranco st., east to house. MATTHEWS & MATTHEWS, owners, [illegible] Douglas Bldg. x*

FOR SALE—
WHY PAY RENT.
We have houses at $[illegible], $[illegible] down and $[illegible] a month up to $[illegible]; $[illegible] down, $[illegible] a month, and values constantly increasing.
LEWIS E. BRADT,
With Brearley & Benedict,
x30 [illegible] H. W. Hellman.

FOR SALE—WELL-BUILT CORNER RESIdence, worth $[illegible], for $[illegible], 7 rooms, modern, 4 bedrooms, near [illegible] and Moneta; large garage, within 3 blocks of the rapidly-growing business center of Jefferson and Main, where several hundred men are employed daily. T. L. O'BRIEN & CO., Jefferson and Main. x2

FOR SALE—BEAUTIFUL 7-ROOM MODERN house, nearly new, large baths, large lot, choice fruit trees, etc. Few steps from beautiful South Park. Worth $[illegible], cannot be matched for the money. Price $[illegible] down, balance to suit. W. H. HEATH, attorney, Bernary, [illegible] San Fernando Bldg. Fourth and Main. x*

FOR SALE—BEAUTIFUL 7-ROOM BUNGAlow in West Washington street section. All modern conveniences and artistically finished and arranged, with abundance of fine flowers, fruits and shrubbery. This was built for a home and everything is first-class and stylish. Price $[illegible]; worth $[illegible] more. FRANKLIN & RIDENBAUGH, [illegible] H. W. Hellman. x30

FOR SALE—AT A BARGAIN—
6-room house, [illegible] Normandie ave. Modern in every respect. Price $[illegible]; $[illegible] cash; lot [illegible] to [illegible]-ft. alley. Barn [illegible]. Close to Agricultural Park. That's enough recommendation. See Reynolds.
GOLDEN STATE REALTY COMPANY,
x* [illegible] Central Bldg., 6th and Main.

FOR SALE—OR EXCHANGE, GOOD RESIdence in first-class residence location, close in. Gives nice home and income besides, or all can be rented at good rates. Will take smaller house, Hollywood preferred, and mortgage for balance, $[illegible]. Address L, box [illegible], TIMES OFFICE. x*

FOR SALE—A DANDY 5-ROOM BUNGAlow, [illegible] Walton ave., large living-room and dining-room, hardwood floors, buffet, bookcases; modern throughout. Ready Oct. 1. Terms.
VAIL & CRANE COMPANY, Owners,
[illegible] S. Spring. x2

FOR SALE—PRICE ONLY $[illegible]; $[illegible] CASH, $[illegible] month, including the interest, buys a pretty 6-room bungalow; this house has the very best of finish, alpine plaster, brick mantel, fireplace, china closet, large brick chimney outside; 2 large porches; lawn and flowers. Phone South [illegible]. J. NADEAU. *

FOR SALE—WANT CASH OFFER ON [illegible] E. [illegible]th st.; large 6-room house, 50-foot lot, barn; everything modern; got to have cash; must accept best offer. Money talks with me; price $[illegible]; make your bid, best offer gets it. A. C. PARSONS, [illegible] Pacific Electric Bldg. Home F[illegible]. Sunset Main [illegible]. x2

FOR SALE—ONLY $[illegible] AND SAVE $[illegible] ON THE PURCHASE OF THIS BEAUTIFUL MODERN 6-ROOM BUNGALOW; ALL IMPROVEMENTS IN, NEAR VERMONT AND [illegible]TH STS. LOOK AND YOU WILL BUY; BOTH PHONES. F. M. RUNKLE, [illegible] OXFORD.

FOR SALE—
$[illegible] DOWN; $[illegible] MONTHLY.
6-room modern bungalow, cobblestone front, hardwood floors, fine location, [illegible] minutes from [illegible]th and Hill. Price for few days only $[illegible]. Come quick if you want a snap. HAWKINSON, [illegible] Mason Bldg. 30

FOR SALE—WANT CASH OFFER ON 6-room house, [illegible] W. [illegible]th st., near Normandie; lot [illegible]; big attic, room for 2 large bedrooms; go see it; price $[illegible]; want cash offer. Must accept best bid. Address A. C. PARSONS, [illegible] Pacific Electric Bldg. Home F[illegible]. Sunset Main [illegible]. x2

FOR SALE — HAVE ELEGANT NEW 6-room cottage, No. [illegible] W. [illegible]th st., between Moneta and Figueroa; want good piano or what have you as first payment, balance $[illegible] per month, including interest. J. C. CRIBB, owner, [illegible] Security Bldg. Agents please list. x3

FOR SALE—LARGE 6-ROOM BUNGALOW southwest, every modern convenience, hardwood floors, buffet, bookcases, mantel lawn, fenced, flowers and barn to alley, $[illegible] cash. Owner, HUNT, [illegible] W. [illegible]st Place, Moneta car. 30

FOR SALE—5-ROOM MODERN BUNGAlow, $[illegible], [illegible] screen sleeping room, living and dining-room, [illegible], up-to-date plumbing, gas, heater, electricity, cement cellar, barn, chicken yard, lawn, fruit trees, $[illegible] down, balance like rent. Owner, no agents. [illegible] W. [illegible]TH PLACE. Tel. West [illegible]. 30

FOR SALE—COTTAGE. IF YOU HAVE A thought of buying one, see me at once. Mine is cheap and everything nice.
H. D. COLSON,
[illegible] H. W. Hellman Bldg.,
x* Corner 4th and Spring.

FOR SALE—HOUSES, SHERMAN HTS. High-class bungalow in Sherman Heights, beautiful view mountains and valley; $[illegible], $[illegible] down, $[illegible] per month. EDWARD H. CONNER, [illegible] Mason Bldg. Phones, F[illegible], [illegible]. x*

FOR SALE—BARGAIN FOR YOU; COSY 5-room house, $[illegible]; large lot, lawn, fruit, flowers, gas, close to schools and 5c car service, $[illegible] down, balance like rent; pay you to look at this. [illegible] E. [illegible]TH ST. Hooper ave. car. 1

FOR SALE—NEW 5-ROOMED STRICTLY modern bungalow; stone porch, beamed ceiling, hardwood floors, cement basement; extra fine fixtures; choice locality; a gift at $[illegible]; easy terms. OWNER, [illegible] San Julian st. Maple car to [illegible]th st., 1 block east. 30

FOR SALE—OR EXCHANGE — 8-ROOM HOUSE SOUTHWEST, LARGE LOT, GARAGE, FINE LOCALITY AND BEAUTIFUL HOUSE AND GROUNDS. PRICE $[illegible]. ADDRESS K, BOX [illegible], TIMES OFFICE. 30

FOR SALE—SOUTHWEST, 6 NEW, MODern bungalows, just being completed; [illegible]-ft. lots, 12-minute car service. Prices from $[illegible] up; $[illegible] cash, balance $[illegible] per month.
WEBBER & LEE,
[illegible] Merchants' Trust Bldg. A[illegible]. 30

FOR SALE—$[illegible]; $[illegible] CASH, BEAUTIFUL little 5-room bungalow, Moneta ave. way; every convenience, high-class; why pay rent with an opportunity like this before you? Be fair to yourself. M. E. WHITE, [illegible] Wright & Callender Bldg. F[illegible]. 30

FOR SALE—
[illegible]—CORNER.
Two fine improved homes, 1 block from business and cars, $[illegible]; terms; worth $[illegible]. 5 and 5 rooms. See pictures, Monrovia, Cal. [illegible]BERGER, [illegible] Stimson Bldg. 30

FOR SALE—STRICTLY MODERN 6-ROOM cottage, No. [illegible] W. [illegible]th st., near Moneta. Price only $[illegible]. Small payment down, balance monthly. J. C. CRIBB, owner, [illegible] Security Bldg. F[illegible]. x30

FOR SALE — $[illegible] DOWN, 4-ROOM HOUSE, large lot, gas, electricity, 2 car lines, close in; [illegible]th st., $[illegible]. See P. J. LEAVER & CO., [illegible] San Fernando Bldg., S.E. cor. 4th and Main. Main [illegible]. x*

FOR SALE—ON YOUR OWN TERMS, AT your own price, 5-room modern new bungalow, southwest. If you want a snap, answer this ad. Address B, box [illegible], TIMES OFFICE. 30

FOR SALE—REAL ESTATE AGENTS. If you have a customer for a new, elegant [illegible] or [illegible]-room home, phone HOME BUILDING CO., [illegible], or [illegible], for particulars of their latest designs and construction. x30

FOR SALE—NEW 8-ROOM RESIDENCE, Highland Park, modern in every respect; lawn, flowers, etc.; high location; nothing nicer out there. Price $[illegible]; part cash, balance on time. OWNER, phone [illegible]. x*

FOR SALE—$[illegible]; $[illegible] CASH AND $[illegible] monthly; new 6-room bungalow; Avenue [illegible], near Griffin; high ground and fine mountain view. W. N. HOLWAY, [illegible] Laughlin Bldg. A[illegible]. 1

FOR SALE—$[illegible] UNDER VALUE, 6-ROOM beautiful, new, modern, southwest bungalow, east front, hardwood floors, white cabinet kitchen; lot [illegible] to alley; fine lawn and shade trees; price $[illegible]; terms. WILSON & TORGERSEN, [illegible] S. Spring st. x30

FOR SALE—3 NEW BUNGALOWS IN S. W., just completed by contractor, party with small amount of cash can make his own terms. WEBER & LEE, A[illegible]. [illegible] Merchants Trust Bldg.

FOR SALE—SACRIFICE, $[illegible], AT N.E. corner 23rd and 2nd ave.; 6-room California bungalow on rear. Fine trees, etc. Moving away. Will make price right. Tel. WEST [illegible]. x30

FOR SALE—$[illegible] CASH, $[illegible] MONTHLY, INcluding interest, 5-room house, good plumbing, sewered, lot worth about $[illegible], on [illegible]th near Central; price $[illegible]. For bargains see PLAISTRIDGE, [illegible] Broadway. 30

FOR SALE—MODERN 7-ROOM COTTAGE; all improved, $[illegible], [illegible] payment; will discount [illegible] per cent. for part cash if taken at once; no agent. Baird Park, Pasadena Short Line. Phone [illegible]. 30

FOR SALE—[illegible] E. [illegible]TH PLACE, 5 ROOMS, only [illegible] feet east of Central ave., $[illegible], most of which can be borrowed on the property. If you haven't got it; cheapest place in city. Come down and see a snap. 2

FOR SALE—$[illegible] UNDER VALUE. IF YOU have $[illegible] cash as first payment for 6-room bungalow at [illegible] W. [illegible]th Place, lot [illegible]; fine lawn and bearing fruit. PHONE WEST [illegible]. 30

FOR SALE—6-ROOM MODERN COTTAGE, on corner, gas, bath, etc. $[illegible], or with adjoining lot, at $[illegible]. Would be bargain for two more houses; terms. PHONE EAST [illegible]. 1

FOR SALE—BY OWNER; 6-ROOM HOUSE on Vernon ave., for $[illegible]; lot [illegible] front by [illegible] feet to [illegible]-foot alley; $[illegible] down, $[illegible] per month and interest at [illegible] per cent. Call at [illegible] VERNON AVE., or Phone [illegible].

FOR SALE—$[illegible], MODERN, NEW 6-ROOM bungalow, [illegible] WEST [illegible]TH ST., near Western ave. This is substantially built, look and see if this is not away under value. Back door unlocked. FULCHER, F[illegible]. x30

FOR SALE — HIGHLAND PARK, GOOD house, near the college, $[illegible], small payment down, balance $[illegible] per month. GOODNOW & McCLUNG, [illegible] S. Broadway. Both phones. 30

FOR SALE—5-ROOM HOUSE, NEAR PICO and Union, [illegible], E.F., splendid condition and the best buy in the city; easy terms. G. A. VICKREY & CO., [illegible] S. Hill st. A[illegible]; Main [illegible]. x1

FOR SALE—NEW MODERN 5-ROOM COTtage, W. [illegible]th st. See OWNER, [illegible] San Julian st. Phone F[illegible]. 2

FOR SALE—[illegible] W. 52ND PLACE, 5 ROOMS, new. Open [illegible]-ft. lot. $[illegible], $[illegible] cash. Sewer connected. 30

FOR SALE—
City Lots and Lands.

FOR SALE—
WILSHIRE DISTRICT FOR MONEY.
$[illegible]—E. F. Hobart bet. Wilshire and 8th.
[illegible] PER CENT. PROFIT.
$[illegible]—Only lot in block under $[illegible].
CAN YOU BEAT IT?
$[illegible] can remain. Last day at $[illegible]. We recommend this lot as the finest investment in this district and invite comparison before buying elsewhere.
ARTHUR W. KINNEY CO.,
[illegible] Mer. Trust Bldg. A[illegible], Main [illegible]. x30

FOR SALE—
DON'T OVERLOOK THIS.
BEST BUY IN KINNEY HEIGHTS.
This lot is located on West [illegible], one block west of Berkeley Square; size [illegible] to an alley; sewer in. Price $[illegible]. Third lot west of Cimarron on south side of [illegible]. If you desire a lot in this excellent location, don't let this opportunity go by.
DAVID BARRY & CO.,
[illegible] Union Trust Bldg. x*

FOR SALE—$[illegible]. GREAT BARGAIN.
Am offering for a few days [illegible] lots at $[illegible] cash. Can you afford, Mr. Homeseeker, to pass this proposition up? Why not be an owner instead of a renter? Put the rent money into your own pocket and be independent. Some day you will thank me for the good suggestion.
Room [illegible], Merchants' Trust Bldg., [illegible] S. Broadway. A[illegible]. Main [illegible]. See MR. FRYE. x30

FOR SALE—
JUST OPENING NEW TRACT.
Five-cent fare, cement walk, close in; lots $[illegible] to $[illegible], $[illegible] cash and $[illegible] per month; now is the time to buy here. Office, corner Stephenson and Indiana; Euclid-ave. car line.
F. W. BLAKE,
Boyle [illegible], Home [illegible]. x30

FOR SALE — $[illegible] TO $[illegible]. TERMS ONE-[illegible] down and [illegible] per month; large lots in the highlands, between Garvanza and Eagle Rock. This is the highest and most healthful location reached by 5-cent fare; altitude [illegible] to [illegible] feet; decomposed granite soil; no adobe; splendid water piped; picturesque location in the foothills. Take yellow Garvanza car on Main st., marked Eagle Rock ave., and go to end of line. CRITES, MYERS & KULLI.

FOR SALE—
WILSHIRE-WESTLAKE BARGAIN.
$[illegible] PRICE—VALUE $[illegible].
Fine high, level north front lot, on W. Ninth st., close to Hoover; this lot is offered way under real value. Owner forced to sell.
"It Pays To See Us."
EDWARDS & WILDEY COMPANY,
Main [illegible]. [illegible] Laughlin Bldg. Home [illegible].

FOR SALE—BOYLE HEIGHTS.
Lot [illegible]—$[illegible].
Lot [illegible]—$[illegible].
Lot [illegible]—$[illegible].
Cement work; 5-cent car fare; $[illegible] cash and $[illegible] per month. Euclid-ave. car to Stephenson ave. and Indiana st.
F. W. BLAKE.
Home [illegible]. Boyle [illegible]. x30

FOR SALE—$[illegible].

FOR SALE—$[illegible].

[illegible] on Main st., think of it, on Main st., it is worth $[illegible], right today.
CONWAY & GLEASNER, [illegible] Laughlin Bldg. x30

FOR SALE—SNAP.
$[illegible] BELOW MARKET.
We have a lot [illegible] on Manhattan Place, Wilshire District, high, level, and absolutely a first-class lot in every way. Owner must sell and will sacrifice for $[illegible].
THOS. C. BUNDY & CO.
F[illegible]. Main [illegible]. [illegible] S. Hill st. x30

FOR SALE— PRICE $[illegible].
On easy terms, lot [illegible] to alley, on W. [illegible]th st., next block to Vermont ave.; street work all in, and surrounded by fine homes; [illegible]-foot corner just sold for $[illegible] cash.
LEWIS E. BRADT,
With BREARLEY & BENEDICT,
x1 [illegible] H. W. Hellman Bldg.

FOR SALE—NEED MONEY; WILL SELL the following lots, [illegible], on [illegible]th, between Raymond and Kansas ave., for $[illegible]; on [illegible]th Place, [illegible], between Vermont and Normandie, north front, $[illegible]; also one on same street, south front, for $[illegible]; no key lots. WILSON & TORGERSEN, [illegible] S. Spring st. x30

FOR SALE—
$[illegible]—Large lot on Main st., close to the Catholic Church, on [illegible]th st.; will give terms. $[illegible]—[illegible], east front corner on Figueroa and [illegible]th st.
R. J. ARATA,
30 [illegible] Security Bldg.

FOR SALE—GENUINE SACRIFICE OF A beautiful high class corner lot; magnificent view, fine location, close in, quick car service. This lot must and will be sold at once. No reasonable offer refused. This is an absolute snap. PENDEGAST, [illegible] South Broadway. 30

FOR SALE—A BARGAIN, [illegible] OR [illegible] ACRES, suitable to subdivide, in the business section of a thriving town, on Santa Ana electric line, in poultry section of Orange Co.; land close to station. Address OWNER, [illegible] W. [illegible]TH ST., Los Angeles, or Phone Home [illegible]. 1

FOR SALE—2 FINE LOTS FOR BUILDING, where values are advancing; will loan money to build with if you desire. Build now when lumber and materials are cheap. Phone A[illegible]. WATSON, [illegible] L. A. Trust Bldg.

FOR SALE—$[illegible].
Corner in Vermont Square, near park, [illegible] to alley; note size, price and location. We are exclusive agents.
CONWAY & GLEASNER, [illegible] Laughlin Bldg. x30

FOR SALE—EXCEEDINGLY BEAUTIFUL, sightly residence lot on Kensington Road, Angeleno Heights, only $[illegible]; worth $[illegible]. NICKLIN, [illegible] Citizens' National Bank. A[illegible]. Main [illegible].

FOR SALE—S.W. CORNER FIGUEROA and Vernon, [illegible], ripe for business; only lot unrestricted; Vernon will soon have car line; will sell below value. OWNER, [illegible] S. Olive. F. [illegible], [illegible].

FOR SALE—ATTENTION, BUILDERS! WE have 5 lots on [illegible]th near Central, $[illegible] cash will handle, or will take trust deed for same. See MRS. DOBBINS, [illegible] Union Trust. F[illegible]. Main [illegible].

FOR SALE—[illegible] LOTS ON NORTON, FROM Pico to Wilshire blvd.; will exchange for clear residence property. MUTUAL TRUST CO., [illegible] O. T. Johnson Bldg. 30

FOR SALE—FINE RESIDENCE LOT, [illegible], close to Pico and near Victoria Park; a snap. MUTUAL TRUST CO., [illegible] O. T. Johnson Bldg.

FOR SALE—HIGH-CLASS RESIDENCE LOT on W. Seventh st., opposite Wilshire Place, cheap or will exchange for San Diego. M. COOLEY, [illegible] Sixth st., San Diego. 30

FOR SALE—[illegible] ON FIGUEROA, ADjoins southeast corner, 43rd, $[illegible], look at it; sidewalk, curb, etc. Moneta car. Owner, [illegible] ECHANDIA ST. Boyle [illegible].

FOR SALE—LARGE LOT, WITH PLENTY fruit, $[illegible], or will build to suit; nothing better; high and sightly. H. SAM NEWLON, [illegible] S. Hill st. Broadway [illegible], [illegible]. x30

FOR SALE — THREE CHOICEST LOTS, Windermere Park, on car line, all improvements; 5 cents fare; county tax only. By owner. HOME PHONE [illegible]. 30

FOR SALE—DANDY [illegible] CORNER ON New Hampshire st., Westlake section, for $[illegible]. J. E. MARTIN, [illegible] Hellman Bldg. *

FOR SALE—

MANCHESTER
HEIGHTS.
LARGE LOTS.
$[illegible] AND UP.
SOUTHWEST.
THE CENTER OF ACTIVITY.
IMPROVEMENTS ALL IN.

Call for free tickets and go out.
INVESTIGATE NOW.

In PARK.

The [illegible] fare which has just been granted the residents of this district, the [illegible] of $[illegible] on the Agricultural Park and the consolidation of San Pedro with Los Angeles is causing great activity to homeseekers as well as speculators to get their money in this choice location. The elevation gives a clear view of Los Angeles and the mountains.

[illegible] CASH AND $[illegible] MONTHLY.

These lots are of the southwest corner of Vermont and Manchester ave., high and level with a gradual eastern slope, sloping to the ocean breezes, right in the way of San Pedro and Wilmington, where $[illegible] will be spent for improvements.

[illegible] minutes from second and Spring streets. "Via Redondo car marked 'Vermont Park,'" or via Sunnyside, in front of [illegible]. Tell conductor to let you off at Manchester ave.

MANCHESTER HEIGHTS.
FREE TRANSPORTATION DAILY FROM OUR OFFICE.

OFFICE OPEN SUNDAY TO GIVE FREE TICKETS.
HOME A[illegible]; SUNSET MAIN [illegible].
GRIDER-HAMILTON-OSWALD CO.,
[illegible] W. Second St.

FOR SALE—

CITY LOTS.
$[illegible] AND UP.
$[illegible] down, $[illegible] per month.
No interest. No taxes.
On the Pasadena car line.
5-cent fare.
City water piped to each lot.
For further particulars see
GOLDEN STATE REALTY CO.
[illegible] Central Bldg.,
Sixth and Main.

FOR SALE—
DOLLARS IN DUCKS
AT SOMERSET.
Yes, and dollars in turkeys and geese too. One man there has [illegible] laying hens to his acre. He'll get [illegible] eggs before the [illegible]. At lowest they'll sell at [illegible] a dozen. Then $[illegible] in ducks alone. He has [illegible] turkeys, a lot of chickens. How much will they be worth when Thanksgiving comes around?
YOU CAN DO AS WELL.
No secret about this success. Conditions at Somerset are right for poultry. Fine soil, rich sandy loam soil, free water and lots of it. Great for alfalfa, oranges, vegetables, nuts, [illegible] for poultry. Only [illegible] miles away by trolley. Acres, $[illegible] down, $[illegible] monthly. Get an acre and get busy on some of the "Dollars in Ducks." Excursions every hour daily and [illegible] p.m., Sundays.
EMIL FIRTH,
[illegible] W. Fourth st., bet. Broadway and [illegible].
"You're safe at Firth's."
Home A[illegible]. Main [illegible].

FOR SALE—
SIERRA PARK ON THE SHORT LINE.
[illegible] Minutes From First Street.
Lots [illegible] and larger $[illegible] to $[illegible]. Building restrictions. Cement sidewalks and curbs. Oiled streets. Houses going up on all sides. Gas mains pass the tract. The best lots in subdivision for home or investment; best lots are being picked. Come out and investigate yourself.
Take Monrovia, Sierra Madre, Glendora, Oak Knoll or Pasadena Short Line cars to Sierra Park and HARRY [illegible] will tell you all about them.
—SIERRA PARK.—

FOR SALE—
LOT $[illegible]—$[illegible] cash, $[illegible] per month; [illegible] from [illegible] car line. Cement walk, curb.
CORNER LOT, $[illegible]—1 block from [illegible]. All street work done. $[illegible] cash, $[illegible] month.
[illegible] ROOMS and screen porch; lot [illegible]; $[illegible] cash and $[illegible] per month, [illegible] interest.
See us before you buy elsewhere.
JANSS INVESTMENT CO.,
[illegible] Pacific Electric Bldg.,
Sixth and Main.
Phones Home [illegible], B'dway [illegible].

FOR SALE—
CUT THIS OUT.
A LOW-PRICED LOT,
ONLY [illegible] MINUTES
FROM BROADWAY.
Cut this out and bring it to me. I want you to see this lot—and you'll [illegible] yourself. When you can buy [illegible] lot, close in, for under a thousand, cash or terms, you've got a money maker, you know it. High ground, with fine walks, on an oil-tamped avenue, walks, gutters and curbs. Flowers, ornamental trees. Gas and electricity. The lot is right and ready to build on. You need much cash. See it right away—the "other fellow" will get it. Money [illegible].
EMIL FIRTH,
[illegible] W. 4th st., bet. Broadway and [illegible].
"You're safe at Firth's."
Home A[illegible].

FOR SALE—
WILSHIRE WAY.
WATCH OUR BARGAINS.
$[illegible]—Mariposa near Third.
$[illegible]—Cahuenga near Fourth.
$[illegible]—Kingsley near Third.
$[illegible]—Western near Sixth.
$[illegible]—St. Andrews near Sixth.
$[illegible]—Manhattan near Sixth, E. F.
$[illegible]—Manhattan near Wilshire.
$[illegible]—Cahuenga near Sixth.
$[illegible]—Oxford near Sixth, E. F.
$[illegible]—Hobart near Wilshire.
$[illegible]—Harvard near Sixth.
$[illegible]—Ardmore near Fifth.
$[illegible]—Catalina near Eighth.
$[illegible]—Kingsley near Wilshire.
And other fine residence sites.
JOSEPH REED COMPANY,
[illegible] O. T. Johnson Bldg. Broadway [illegible].
x30 Phones [illegible] and Broadway [illegible].

FOR SALE—
[illegible] FEET.
SOUTHWEST, 2 CAR LINES.
$[illegible]—$[illegible] DOWN, $[illegible] MONTHLY.
Between Vermont and Normandie, on the way to San Pedro. High, [illegible]; streets graded and oiled, and cement curbs and large shade trees. [illegible] lots left, so "get busy." [illegible] this, you can't equal it. Just [illegible] feet wide and [illegible] feet deep [illegible]. The bare land is worth more.
EMIL FIRTH,
[illegible] W. 4th st., bet. Broadway and [illegible].
"You're safe at Firth's."
Home A[illegible].

FOR SALE—BUNGALOW LAND.
Are you tired of the city, with its dust? Would you like a bit of [illegible] looking oak trees a century old, willows, laurel and wild walnut, little mountain brooks and grassy hills; all within a few minutes of the city, with a low car fare and [illegible]; at just exactly the correct [illegible] you can buy a lot for a [illegible] lars, on your own terms, and [illegible] ing home on a very small [illegible]. Take a Hollywood car to [illegible], investigate beautiful Bungalow [illegible]. S. MANN, [illegible] Wright & [illegible], Fourth and Hill sts., or [illegible] property.

FOR SALE—
[illegible]—KINGSLEY DRIVE.
$[illegible]—UNDER VALUE.
BEST BUY IN W[illegible].
The opportunity of a lifetime, magnificent high lot, suitable for [illegible] or sure and profitable investment. It is perfectly level and [illegible] grade; grand view in all directions; is absolutely perfect, being [illegible] homes in this city and close [illegible]. Sole agents.
"It Pays To See Us."
EDWARDS & WILDEY [illegible],
Main [illegible]. [illegible] Laughlin [illegible].

FOR SALE—CORNER LOT, [illegible] cottage and grocery store, [illegible] and fixtures, $[illegible]. PHONE [illegible].

Classified Liners.

FOR SALE—
City Lots and Lands.

FOR SALE—
RAMONA ACRES.
RAMONA ACRES.
Every acre a corner, with all city improvements, gas, sidewalks, purest water, healthy [illegible] and without any exception the choicest suburban property close to Los Angeles. If you want high-toned acre lots for a residence secure one of these; price $1000 and up; [illegible] down and [illegible] monthly; running time [illegible] minutes; fare [illegible] by book. [illegible] See GEO. W. MOORE, [illegible] 322 Pacific Electric Bldg. Office open Sunday, 9:30 to 3:30. x30

FOR SALE—
FULL INFORMATION REGARDING ALL HIGH-GRADE RESIDENCE LOTS IN THE WILSHIRE BOULEVARD DISTRICT. WE OPERATE THERE EXCLUSIVELY. AUTOMOBILE WAITING.
HARRY ANDREWS & CO., [illegible] UNION TRUST BLDG. MAIN OFFICE PHONES M. [illegible]
TRACT OFFICE AT SIXTH AND WILTON. PHONE WEST [illegible]. x*

FOR SALE—
Acreage for Subdivision.

FOR SALE—
[illegible] ACRES.
ONLY $1100 PER ACRE.
[illegible] just south of the city on Moneta car line, right in line of the great San Pedro [illegible], lays up high, a fine view of city; [illegible] has all been platted into [illegible] lots, [illegible] all graded up, ready to put on market at once, all other land near this held at [illegible] per acre, with no improvements; this is an opportunity for you to double your money; will sell 40 acres if desired; can make easy terms, look this up.
[illegible] COLLINS CO., 404 Douglas Bldg. x30

FOR SALE—
A BARGAIN.
CHEAPEST ACREAGE—SOUTHWEST.
40 ACRES, LOCATED SOUTHWEST CORNER SOUTH PARK AVE. AND ADELPHIA.
LEVEL AND NEAR CAR LINE.
FOR VERY SHORT TIME ONLY, $[illegible] PER ACRE, [illegible] CASH.
A. E. HALSEY,
[illegible] H. W. HELLMAN BLDG.

FOR SALE—
SOUTHWEST ACREAGE.
40 acres, just southwest of city of Los Angeles; right in line with the growth of the city; only $[illegible] per acre; here is the opportunity to make a fortune. In 2 or 3 years this land will bring a thousand dollars an acre.
SMITH & SMITH,
x30 [illegible] O. T. Johnson Bldg.

FOR SALE—HIGH-CLASS MONEY-MAKING investment, right in line of rapid development towards Los Angeles' great harbor, near [illegible] ave. and Redondo car line; 40 acres [illegible] soil, plenty of water; price $[illegible] per acre; property will double in value soon. [illegible], 40th Place and Main. 30

FOR SALE—HALF INTEREST IN SUBDIVISION; a good seller that will clean up a [illegible] profit. Price for one-half, $[illegible]. Terms, [illegible] cash, balance easy; may be held out. [illegible] Address H, box [illegible], TIMES OFFICE. x*

FOR SALE—
Business Property.

FOR SALE—
"FORTUNES IN LOS ANGELES REALTY."
FOR HIGH GRADE
BUSINESS PROPERTY INVESTMENTS,
BOTH IMPROVED AND UNIMPROVED,
IN THE DOWNTOWN DISTRICT.
SEE CHARLES G. ANDREWS, VICE-PRES.
WRIGHT & CALLENDER COMPANY,
[illegible] S. HILL STREET.
[illegible] HOME 1078. x1

FOR SALE—EXCELLENT BUYS.
[illegible], northwest corner First and [illegible] ave., improved with stores and flats; [illegible] per month; streets paved; or will [illegible] the corner, [illegible], with stores, $12,500; [illegible] double when tunnel is made.
[illegible], with 2 stores, on Central ave.; [illegible]
[illegible], 5-room cottage, fine corner, [illegible] Main and Jefferson, right by the Redondo depot; fine for stores; must be sold. [illegible], fine corner, 4 lots, gas, water, [illegible], near Hollywood; one block from car line; worth $[illegible].
Also have other fine buys.
[illegible] & CO., [illegible] S. Spring st. 1

FOR SALE—
$7000. $7000. $7000.
CORNER ON MONETA.
CORNER ON MONETA.
[illegible], Mr. Investor, note the size and [illegible]. Two great thoroughfares, Moneta and [illegible].
CONWAY & GLEASENER,
405-407 Laughlin Bldg. x30

FOR SALE— $14,000. FOR SALE.
$14,000.
$14,000.
Large double clean corner on 18th, close to Figueroa. This street is being widened and values will certainly double. Mr. Investor, this is worth looking up.
CONWAY & GLEASENER,
405-407 Laughlin Bldg. x30

FOR SALE—TWO GREAT BARGAINS. [illegible] on Jefferson 80 feet east of Hope, $[illegible]. Also northwest corner Jefferson and Royal (block west Figueroa,) [illegible] to alley, $[illegible], [illegible] cash, very easy terms on balance. OWNER, Home [illegible].

FOR SALE—TO CLOSE AN ESTATE, THE [illegible] Hotel property with stores. No. [illegible], and [illegible] West Second st. Apply to WILSON BURNS, Hollenbeck Hotel Office. x*

FOR SALE—
Suburban Property.

FOR SALE—
WATTS. WATTS. WATTS.
LOTS. LOTS. LOTS.
ACREAGE. ACREAGE. ACREAGE.
IN THE LINE OF PROGRESS TOWARD THE SAN PEDRO HARBOR.
New City Hall, bank building and other [illegible] structures, now building.
LOTS AND ACREAGE IN THE GROWING CITY OF WATTS.
$[illegible] and up.
[illegible] down. $1 weekly.
No interest, no taxes.
On the Long Beach electric line, 11 minutes from Sixth and Main sts. Car service every [illegible] minutes. It takes less time to reach Watts than either Westlake or Eastlake parks. Open Sundays till noon.
GOLDEN STATE REALTY COMPANY,
[illegible] Central Bldg., Sixth and Main sts.
Phones F[illegible], Main [illegible]. x*

FOR SALE—
RAMONA ACRES.
RAMONA ACRES.
Every acre a corner, with all city improvements, gas, sidewalks, purest water, healthy [illegible] and without any exception the choicest suburban property close to Los Angeles. If you want high-toned acre lots for a residence secure one of these; price $1000 and up; [illegible] down and $15 monthly; running time [illegible] minutes; fare [illegible] by book. [illegible] See GEO. W. MOORE, [illegible] 322 Pacific Electric Bldg. Office open Sunday, 9:30 to 3:30. x30

FOR SALE—
[illegible] ACRES FOR SUBDIVISION.
[illegible] ranch, where acre lots are [illegible]. I can deliver this or $[illegible] [illegible] and take clear residence here or [illegible] to $[illegible]. Your opportunity.
R. D. TINKLEPAUGH,
[illegible] Grand Bldg.

FOR SALE—[illegible]-ACRE RANCH, 4 MILES from city on the Whittier line, improved; [illegible] alfalfa, hay and small fruit, plenty [illegible]; [illegible] house and barn. Good milk cow. [illegible]. Honestly will double in price. [illegible] cash. Inquire of D. [illegible], cor. [illegible] and Arlington. Phone [illegible].

FOR SALE—ALTADENA, THE FOOTHILL [illegible] of Pasadena, property for sale or [illegible]. F. J. McNALLY, 73 North Raymond [illegible], Pasadena. 27

FOR SALE—[illegible] ACRES FINE ORANGE [illegible], [illegible], near electric and Huntington. [illegible] acre. Address L, box [illegible], TIMES [illegible].

FOR SALE—SOUTHEAST PASADENA, [illegible] bungalow, near electric road. Address [illegible], box [illegible], TIMES OFFICE.

FOR SALE—
Suburban Property.

FOR SALE—
RAMONA ACRES.
Just [illegible] minutes from 6th and Main sts on fast suburban car line; fare by book [illegible].
The bungalow is just completed and is a modern beauty; 6 large rooms, with all conveniences and a number of novel ideas; on half-acre of ground; curb and sidewalk in; water, gas, etc. Price $[illegible]; terms $[illegible] cash, balance monthly. Let me show you this place.
Take Covina car to Ramona ave., get off at Garfield ave. See W. H. SHAW, owner. x30

FOR SALE—$[illegible] WILL BUY A FINE well improved acreage home, near car and foothills; well worth $[illegible]; the only genuine snap I have; place must be sold. ILLINOIS-PACIFIC REALTY CO., [illegible] Gordon avenue. Phone [illegible]. x*

HOLLYWOOD—
For Sale, Exchange or Rent.

FOR SALE—NEW 7-ROOM BUNGALOW, just completed, in beautiful Hollywood, [illegible] Canyon Drive, between Prospect and Franklin aves., at the foothills and between two car lines. E. F., [illegible]-ft. lot, high and sightly; quartered oak floors in living-room, dining-room and den; bookcases, tile mantel, beautiful buffet, window seats, etc.; kitchen very completely equipped. On second floor, 3 large bedrooms, beautifully tinted, fine bath, spacious halls, 4 large closets, large front and rear balconies. An ideal home, which will certainly please you. Price only $[illegible], but worth more. Put at that price to sell quickly. Nothing else like it for the price in Hollywood. Investigate. Phone MR. FRYE, Main [illegible], A[illegible]; residence, West [illegible]. x30

FOR SALE—$[illegible]; EAST-FRONT LOT ON beautiful "Paul Place," East Hollywood; just a few feet from car line; 5c fare; [illegible] minutes from downtown; 1 block from Arthur Letts' magnificent home and gardens; this is a snap. C. H. STUART, owner, [illegible] W. First st. A[illegible]. x30

FOR SALE—A BEAUTIFUL CORNER LOT, east front, [illegible], on [illegible]-ft. wide street, good soil, splendid views; only $[illegible] if sold soon.
W. C. CAMPBELL & CO.,
Opposite Hotel Hollywood,
x1 Home Phone [illegible].

FOR SALE—JUST COMPLETED, A 7-ROOM 1½-story house, with all modern conveniences; large lot, east front; close to the foothills; an excellent home at a moderate price. Call and see OWNER, [illegible] Stimson Bldg. 2

TO LET—ON HIGHLAND AVE., NORTH OF hotel, ten-room elegantly furnished mission style house, four acres ground; garage, rent very reasonable. C. H. LIPPINCOTT & CO., [illegible] S. Spring. [illegible] x30

TO LET—5-ROOM 1½-STORY HOUSE; GARAGE, lawn, flowers; lemon trees, etc.; water free; $[illegible] per month. [illegible] N. LEMONA AVE. 2

FOR SALE—I HAVE A NEW 5-ROOM BUNGALOW that I will sell for $[illegible]; $[illegible] cash and $[illegible] per month. See OWNER, [illegible] Stimson Bldg., or phone Main [illegible]. 1

FOR SALE—$[illegible] EACH; TWO EAST FRONT lots [illegible] in Morgan Place, [illegible] feet north of Prospect. ALTHOUSE BROS., [illegible] S. Broadway, Room [illegible]. x*

HIGHLAND PARK.

FOR SALE—IF LOOKING FOR A HOME don't fail to see this property; bungalow, 6 large rooms, cellar. Every convenience; corner lot, first-class location, [illegible]-foot street, [illegible] minutes to First and Main sts. Completely and artistically furnished, $[illegible]; or unfurnished, $[illegible], $[illegible] on mortgage if desired. OWNER, [illegible] Pasadena ave. Phone [illegible]. 1

FOR SALE — CITY OF HUNTINGTON Park, Houses and lots. Terms for sale or exchange cheap. [illegible] S. SANTA FE AVE. Phone [illegible]. Winslow Realty Co. 2

INGLEWOOD.

FOR SALE—2 ACRES AND 7-ROOM house, windmill, well [illegible] ft. deep, lots of good water, all sorts of family fruit. Price $[illegible]. Terms, $[illegible] cash; balance to suit. F. A. BUELOW, [illegible] Wilcox Bldg. Main [illegible], A[illegible]. *

PASADENA.

FOR SALE—PASADENA, [illegible]-ROOM HOUSE, lot [illegible]; must sell. MAIN [illegible]. Terms. 30

ALHAMBRA.

FOR SALE—IN ALHAMBRA—
The best and nearest suburb to Los Angeles, with all the city advantages. We are making a specialty of bargains in large lots and a better class of homes. We offer lots [illegible], and [illegible] feet for less price than ordinary city lots; price $[illegible] to $[illegible] cash and easy terms.
We have a large list of good houses, all practically new, and we advertise nothing but absolutely guaranteed values.
5 rooms, furnished, only 1 year old; all street work in, and everything complete, east front; price $[illegible]; $[illegible] cash, balance to suit.
5 rooms, still better than above, brand new; price $2750; $[illegible] cash, balance easy.
6 rooms, cobble-stone porch, fine buffet and mantel, etc.; this is worth $[illegible]; owner will take $[illegible].
6 rooms, on fine corner, just finished; cobblestone and cement porch; lawn in, cement retaining walls, beam ceiling, hardwood floors, wardrobe, fine brick mantel, sideboard; everything good enough for a $[illegible] house; price $3600.
7 rooms, practically new; story and a half, fine location; price $[illegible].
We have a number of other bargains in all classes of property in Alhambra, South Pasadena, Oneonta Park; fine ranches in Sunny Slope, San Gabriel, etc. Call at our city office for further information. Autos at your service.
F[illegible]. BUTTERBAUGH, MYREN & CO.,
Main [illegible]. [illegible] Central Bldg.
x* 3 West Main st., Alhambra.

FOR SALE—ALTADENA IN THE FOOTHILLS—
A beautiful country home of 2½ acres with variety of fruit trees, berries, grapes, rare ornamental trees, etc.; nearly new, modern, 6-room bungalow, in the midst of it all; 4 cement porches, beautiful view from each; all large rooms, large fireplace; fine electrical fixtures. Finished mission style; good barn, corrals, brooder-house, incubators, splendid water; 5c fare to Los Angeles. Really given away at $7500; mortgage $[illegible]; long time, 7 per cent. See GIANETTI, with Lindley & Kay Co., [illegible] E. Colorado st., Pasadena. Come over and look at it now. x1

FOR SALE—A LARGE CORNER AND 7-room house, Alhambra; sidewalks and graded streets; trees, flowers and best water in Southern California. Call and I will make a price that will interest you. THOMAS, [illegible] Grant Bldg. 30

MONROVIA.

FOR SALE—
[illegible]—CORNER.
Two fine improved homes, 1 block from business and cars, $[illegible]; terms; worth $[illegible]. 5 and 8 rooms. See pictures, Monrovia, Cal. [illegible]BERGER, [illegible] Stimson Bldg. 30

GLENDALE.

TO LET—5 AND THREE-ROOM HOUSES furnished or unfurnished, in beautiful Glendale, good car service. See D. R. EASTON, [illegible] Isabel st., Glendale. 30

FOR SALE—
Country Property.

FOR SALE—OR EXCHANGE — [illegible] OR [illegible] acres of the finest alfalfa, fruit, and eucalyptus land in California; artesian water; near railroad; for city property or orange grove. Address F[illegible], box [illegible], TIMES OFFICE. x*

FOR SALE — BEAUTIFUL SAN GABRIEL Valley, 1 to 5-acre lots, $[illegible] down and $[illegible] per month, free water, [illegible] miles from city, on electric car lines. J. W. PINNEY, room [illegible], Orpheum Theater Bldg., [illegible] S. Spring st. 1

FOR SALE—OR EXCHANGE—[illegible] ACRES peaches and apricots, near Ontario, new bungalow, splendid well, stock, etc.; only $[illegible], easy terms. OWNER, [illegible] San Julian. Maple car to [illegible] st., 1 block east. 30

FOR SALE—SEVERAL CLOSE IN CHICKEN ranches; one 4-acre ranch with stock, at a bargain. One 6-acre ranch, close to city and school; owner compelled to sell. WEBBER & LEE, A[illegible], [illegible] Merchants' Trust Bldg. 30

FOR SALE—KINGS CO., CAL., IRRIGATED alfalfa and fruit land, plenty of cheap water, deep rich soil and cheap. For particulars address EDWIN WOODSON, Lemoore, Cal. 4

FOR SALE—ALL KINDS OF LANDS. SEE our ad. on page [illegible] of today's Times. Free literature at San Joaquin Valley Promotion Headquarters, [illegible] S. SPRING ST. J. W. [illegible], manager.

FOR SALE—FINE PIECE OF [illegible] ACRES, land, sandy soil; 3 blocks from Covina electric line; will make a nice country home; you can grow anything there. Address L, box [illegible], TIMES OFFICE. 30

FOR SALE—$[illegible] TO [illegible] ACRES EXTRA fine eucalyptus and alfalfa land; ample water for $[illegible] per acre. Address G[illegible], box [illegible], TIMES OFFICE. x*

FOR SALE—LOOKING FOR ORANGE LAND near Los Angeles? We've got it at $[illegible] per acre, with trees on it. J. W. WEIGHTMAN & CO., 307 Laughlin Bldg. 30

FOR SALE—OR EXCHANGE—FOR [illegible]-ROOM house, Wilshire district, [illegible] acres of good orange land, [illegible] miles east of Delano, $[illegible] per acre. Address P.O. BOX [illegible], Ocean Park. x*

FOR SALE—WHEN YOU WANT THE best in farms, orange groves, stock ranches or choice tracts, call at [illegible] LISSNER BLDG. 30

FOR SALE—A1 TOWNSITE OF [illegible] ACRES on railroad; artesian water; fine alfalfa and eucalyptus land. Address F[illegible], box [illegible], TIMES OFFICE. x*

FOR SALE—[illegible]-ACRE DAIRY RANCH, close to city; 5-room modern bungalow; [illegible] stock; everything complete. WEBBER & LEE, A[illegible], [illegible] Merchants' Trust Bldg. *

FOR SALE—[illegible] ACRES, 5-ROOM FURNISHED house, [illegible] head of milk cows and route; price $[illegible]. OWNER, Santa Ana, Cal. R. D. No. [illegible], box [illegible]. 30

FOR SALE—LIST YOUR PROPERTY FOR sale or exchange with [illegible] & BARNETT, [illegible] Central Bldg. [illegible] 4

FOR SALE—
Country Property.

FOR SALE—
FROST IS UNKNOWN IN
YORBA LINDA.
Tomatoes grow every month in the year without protection. You can buy NOW and put in your winter crop at once.
There is an abundance of water at Yorba Linda and the cost is trifling.
HOME LIFE IS
IDEAL AT YORBA LINDA.
The homes are beautiful, modern, convenient.
Five acres means an income of from $[illegible] to $[illegible] yearly. Big money is made raising crops between the trees the first four years from planting. Let me tell you about it.
See G. H. MACGINNIS, with
JANSS INVESTMENT CO.,
[illegible] Pacific Electric Bldg.
Home [illegible]. Sunset Broadway [illegible]. x*

FOR SALE—
EUCALYPTUS.
"Invest in the Best."
We offer three propositions:
FIRST—Acreage in small tracts, planted to eucalyptus trees last March under most favorable climatic and soil conditions, and under expert supervision; some trees 5 feet high already, and growing a foot a month. Price is right, too.
SECOND—We can also offer a limited amount of stock in the Pratt Eucalyptus Investment Co., a corporation already doing business. This stock enables the investor to obtain a large interest in eucalyptus plantations established under the very best conditions and, at the same time, puts him in position to receive good cash returns on his investment throughout the period during which the trees are maturing.
THIRD—We have also in the past undertaken contracts with individuals for the establishment of extensive private plantations and are prepared to continue to do this in the future on tracts of [illegible] acres and upward.
THE PRATT EUCALYPTUS COMPANY,
[illegible] Laughlin Bldg. 21

FOR SALE—
5 ACRES $[illegible]
RICH ORANGE LAND.
45 minutes from Los Angeles.
EASY TERMS.
An orange grove produces a certain income; all kinds of vegetables can be grown while trees are growing, sufficient to pay all expenses; lands adjoin best paying orange groves in the world; climate conditions perfect; abundance of water.
Let us show you.
GOLDEN STATE REALTY CO.
[illegible] Central Bldg., 6th and Main Sts.
Phones F[illegible], Main [illegible]. x*

FOR SALE—
A gentleman's property in every sense of the term.
[illegible] acres—orange grove with house and appurtenances.
Comprises model, modern [illegible]-room home of first-class construction, containing every architectural improvement and device for convenience; a splendid orange grove, matured and good producer (navels and seedlings;) also garden patch, grapes, berries, pears and loquats; all large chicken corrals and outhouses. All wired and perfectly improved. Location—none better—near the new Huntington Mansion, about [illegible] minutes from Los Angeles on three car lines.
Just the right property for one seeking an ideal home, with diversion in the way of light work, and an income. Price $[illegible]; terms, $[illegible] cash, balance [illegible] per cent. See Mr. [illegible].
GOLDEN STATE REALTY CO.,
[illegible] Central Bldg., Los Angeles. x*

FOR SALE—
[illegible]-acre ranch; this place has a good 5-room house, large barn, pumping plant, windmill and tank; located near car line, not far from Los Angeles; fine sandy loam soil; can sell this with small payment down; this is a bargain and worth seeing.
15 acres, close to car line; small house and barn, windmill and tank. See this.
[illegible] acres at Downey; right in town; this is one of the finest places in the county; nice home and barn; plenty of water; 5 acres in orchard and 5 acres in alfalfa; can give you time on this.
STEARNS & WHITEFORD,
x* [illegible] S. Hill st.

FOR SALE—A SNAP—
I want a practical farmer with $[illegible]; I will put in $[illegible] or more to buy [illegible] acres, together with a country store, established [illegible] years; [illegible] acres of olives [illegible] years old, worth entire price asked; [illegible] acres cultivated; unlimited water free; fish pond, good house, storebuilding, barn, 2 wagons, 2 horses, 1 cow, 2 calves, hogs, chickens, grape vineyard, [illegible] bee hives; just sold [illegible] lbs. of honey; $[illegible] stock in store, about [illegible] cords of wood on the place; can be bought for $[illegible], half cash; profit on store will pay off mortgage, and increase of the value of land in the near future will be enormous; it is located on a boulevard about [illegible] miles from Los Angeles, Cal. Reason for selling, old age and no heirs; I am a storekeeper. Address W. BASSETT, [illegible] N. Figueroa st., Los Angeles, Cal.

FOR SALE—INVESTORS IN EUCALYPTUS lands; an unsurpassed opportunity to secure from 5 acres up of eucalyptus in the famous Santa Maria Valley, where the fertile soil and its proximity to the coast make ideal conditions for the growth of these trees.
The first year you plant the trees, the second and third years you care for them, the fourth year you pay one-fourth of the purchase price of the land and one-fourth each succeeding year for three years. The land is limited to a few hundred acres in quantity and first come first served. A snap like this has never before been offered in California.
Get in on the ground floor and secure a grove worth while for little money.
For further details write A. L. STANLEY, Santa Maria, Cal. x*

FOR SALE—
GARDEN GROVE.
$[illegible]. CASH. $[illegible].
BALANCE EASY.
Between Artesia and Garden Grove on Santa Ana electric line. [illegible] acres of as fine sandy loam soil as you can find in the county. [illegible] sacks of potatoes to the acre this year. Improved with a 5-room house, big barn, windmill and tank, chicken houses and an up to date pumping plant, in fact it is already to move into. Call and let me tell you more about it.
BRUCE SMITH,
[illegible] Wilcox Bldg. 30

FOR SALE—WE OFFER YOU A JOE DANDY walnut grove WAY UNDER PRICE to close up an estate. Abundance cheap water, rich land, good residence, large barn. This is a corner block, right at the electric line and the city's gate. Congenial and well-to-do neighbors. If you want this kind of a home all you need is [illegible] cash, balance on easy terms. It will take only a few minutes of your time and ours to see it and be convinced. This has paid [illegible] per cent. on the present price. Come at once to get the benefit of the present crop. WALBRIGHT-BUTLER CO., [illegible] Security Bldg. Phones F[illegible], Broadway [illegible].

FOR SALE—[illegible] ACRES OF RICH ALFALFA land, just coming into full bearing. Cheap water. Close to Los Angeles. Highly improved with underground steel pipes. Will net [illegible] per cent. on $[illegible] will handle it. Balance long time at [illegible] per cent.—or otherwise you are borrowing $[illegible] at [illegible] per cent. and earning [illegible] per cent. In less than [illegible] years this beautiful ranch will pay for itself without another dollar of your money going into the principal, and will be worth twice the amount now asked. Nothing like it for double the money. WALBRIGHT-BUTLER CO., [illegible] Security Bldg. Phones F[illegible], Broadway [illegible]. x30

FOR SALE—THE PROPERTY OF THE estate of R. D. Hume, deceased, at Rogue River in Curry county, Oregon, consisting of [illegible] acres timber, [illegible] acres agricultural, grazing land and fishery controlling Rogue River. Also cannery, hatchery, cold storage plant, saw mill, vessels, store, hotel, ranch buildings, granary, residences and various other buildings and appurtenances, will be offered for sale on and after Oct. 14, 1909. For particulars apply to MRS. MARY A. HUME, Executrix, Wedderburn, Oregon, or John D. Goss, Attorney at Law, Marshfield, Oregon.

FOR SALE—
CHEAPEST IRRIGATED CITRUS LAND IN CALIFORNIA.
PALERMO COLONY, BUTTE COUNTY.
[illegible] to [illegible] an acre, with permanent water right. EARLY [illegible], ORANGES, OLIVES, FIGS, PEACHES, ETC., can be grown with big profit. Arrange to own an ideal home among the orange groves. Salubrious climate, two railroads, good schools, etc. Land will double in value in a few years. Weekly excursions at reduced rates for homeseekers and investors. For complete information call at our office. Literature mailed on request.
BROWN-WALKER-SIMMONS COMPANY,
x* [illegible] Crocker Bldg., San Francisco.

FOR SALE—
ALFALFA LAND.
Kings county. Water for irrigation, every day, year around at [illegible] cents per acre, annually. Land set to alfalfa, with water, $[illegible] per acre, on terms; raw land, $[illegible] per acre up. Write for circular. Address F. W. [illegible]SON, Hanford, Cal.

FOR SALE—
Country Property.

FOR SALE—
5 ACRES. 5 ACRES.
FOR SALE—ONE OF BEST BUYS.
4 miles from L. A. city limits, [illegible] minutes out; 5 acres; very nicely improved with deciduous fruits, berries, several varieties, citrus trees, roses, etc.; 4-room house; plenty water, $[illegible]; easy terms. Take [illegible]; [illegible] exchange if good. See
LAWSON & LA DUE,
[illegible] S. Spring st. F[illegible]. x30

FOR SALE—
A FORTUNE IN DAIRY FARMING.
Get our big BOOKLET on Facts and Progress in our DELANO Country.
Finest equipped CREAMERY in the State now under construction.
Why not investigate and advise with
RANDALL & NEWBERN,
x* Delano, Cal.

FOR SALE—[illegible] ACRES, KERN COUNTY, Pond Station, Santa Fe Railroad; good for eucalyptus, alfalfa, grain or hogs; flowing [illegible]-inch artesian well, [illegible] acres barbed wire, [illegible] acres hog-tight; reservoir, house, barn, hog pens; part in alfalfa; $[illegible] an acre; terms; commission; less for cash. DR. BABCOCK, Union Trust Bldg.

FOR SALE—TO EASTERN HOMESEEKERS. What do you want? I have alfalfa land from $[illegible] up; orange land in tracts to suit, from $[illegible] to $[illegible] per acre. For full information, call on I. J. CAMPBELL, at San Joaquin headquarters, [illegible] S. Spring st., between 1 and 4 o'clock, September 30 and October 1. 1

FOR SALE—[illegible] ACRES OF LAND, UNIMPROVED, adjoining the town of Anaheim, suitable for fruit or garden; one mile to center of the city, 3 miles to Fullerton; price $[illegible] per acre; might use cottage as part payment; also 2 lots on Heliotrope car line, $[illegible] each. OWNER, [illegible] S. Hope st. Phone South [illegible].

FOR SALE—FROM [illegible] TO [illegible] ACRES OF land in Modesto-Turlock irrigation district, river bottom and upland. Sandy loam. Excellent for fruit and alfalfa. A main lateral crosses property. Land very level. Good buildings. Terms. No agents. Address "OWNER," box [illegible], Stockton, Cal. x13

FOR SALE—[illegible]-ACRE RANCH, FIRST-CLASS Valencia location, very nice improvements, in one of the best districts around Los Angeles, less than [illegible] minutes from center of city, $[illegible]; would consider city property for part, possibly all. OTIS JONES, [illegible] W. [illegible] st. Phone [illegible]. x*

FOR SALE — AT SAN FERNANDO, A large tract of LEVEL FERTILE land, choice location, TITLE PERFECT. We guarantee this proposition to be as represented, and to sell to BUYERS below the market price, but you must act at once. S. M. SMITH, San Fernando, Cal. x1

FOR SALE—NATURAL HEALTH RESORT; [illegible] acres first-class alfalfa land, artesian well, pumping plant, raise [illegible] tons alfalfa per acre; 6-room modern bungalow, gas plant, barn, shed, engine and chicken houses, [illegible] acres f.good, $[illegible], terms. Owner, CHATT, [illegible] Grant Bldg. 30

FOR SALE—$[illegible]; [illegible] ACRES GOOD SOIL; flowing well, fenced; house, barn, chicken houses, horse, Jersey cow, [illegible] chickens, [illegible] ducks; $[illegible] cash, balance mortgage, [illegible] miles from city, near station. WM. J. WELSHANS, [illegible] S. Hill st. x30

FOR SALE — BEAN, GRAIN, WALNUT, fruit and eucalyptus land, in San Luis Obispo and Santa Barbara counties; improved ranches all kinds. Can't be beaten for quality and price. No better climate can be found. J. F. WEST, Nipomo, Cal.

FOR SALE—BEST ALFALFA LAND, $[illegible] TO $[illegible] acre; R. R. switch and school on tract, near Hanford; [illegible] or [illegible] acres, abundance water practically free. Buyers investigate. See R. F. COLE, [illegible] Merchants' Trust Bldg.

FOR SALE—7-ACRE RANCH, ALL IMPROVEMENTS; plenty of water; personal; included; snap for quick deal; only $[illegible]. 2 miles from Delano; [illegible] acres adjoining can be had at $[illegible] per acre. ALDERSON, Delano, Kern county.

FOR SALE—OR EXCHANGE—[illegible]-ACRE ranch, 6-room house, pumping plant; [illegible] alfalfa; 2 acres in berries; sold [illegible] boxes peaches; horse, cow and tools; will take city up to $[illegible]. H. SAM NEWLON, [illegible] S. Hill. Broadway [illegible], [illegible]. x30

FOR SALE—
[illegible]-acre stock ranch, Tulare county, good soil, fenced, timbered, with oaks, [illegible] good springs, house, $[illegible] per acre, $[illegible] cash, balance 1 and 2 years, 6 per cent. Main [illegible]. D. W. HANN, [illegible] Merchants' Trust Bldg. 3

FOR SALE—KERN COUNTY LANDS—[illegible] acres of good land, no alkali, at $[illegible] per acre; [illegible] miles from McFarland; also [illegible] acres of eucalyptus land, with 2 artesian wells, only $[illegible] per acre. J. B. GURMAN, [illegible] Mason Bldg. x30

FOR SALE—AT A SACRIFICE, 40 ACRES, 4 miles southwest Kerman, Fresno county. Water from Kings River. Nice, rich, level land. A snap, $[illegible] cash. See Reynolds. GOLDEN STATE REALTY COMPANY, [illegible] Central Bldg., 6th and Main sts. x3

FOR SALE—IF YOU ARE LOOKING FOR alfalfa ranches that are good alfalfa ranches, see D. R. EASTON, [illegible] Isabel st., Glendale. 30

FOR SALE—[illegible] ACRES, $[illegible]; PLENTY OF flowing water; improvements, $[illegible]. J. M. FRAZER, Norwalk, Cal. 3

IMPERIAL VALLEY—

IMPERIAL.

FOR SALE — [illegible] ACRES LEVEL LAND, east of Brawley, at $[illegible] per acre; would exchange for Los Angeles or Beach. C. A. ROSE, [illegible] Douglas Bldg. x*

MEXICO.

FOR SALE—YOU HAVE HEARD OF THE wonderful opportunities for investments in Sinaloa, Mex. We control exclusively the properties we present to you. We offer and handle nothing unless the title is absolute and guaranteed. Call and see us. CALIFORNIA-MEXICO INVESTMENT CO., [illegible] Citizens' Nat'l. Bank Bldg., Third and Main. 30

FOR SALE—
Poultry Ranches.

FOR SALE—10 ACRES SANDY LOAM, SOME fruit trees, free artesian water; [illegible] feet from depot on electric R.R.; [illegible] miles from Los Angeles; part of commercial poultry farm; a splendid chance for anyone desiring to start in the poultry business; now is the time of the year to begin operations for early broilers, the one business that is not over done. Very easy terms. Owner, manager Fletcher Tailoring Co., 312 S. BROADWAY, second floor. Phones F[illegible], Main [illegible]. x40

FOR SALE — POULTRY FARMS OF ANY size you want in Inglewood Poultry Colony. Go into business where poultry raising is a success, where men of experience will help you and where your profits will be sure. Visit Inglewood and see what is being done. Call at ROOM [illegible], Wilcox Bldg., No. [illegible] S. Spring st., for information. *

FOR SALE — NEAR ELECTRIC LINE, well-stocked chicken ranch of 3 acres, horses, cows, incubators, brooders, bees; 5-room house, fine sandy loam soil; buyers, this is a snap; price $[illegible]. MR. SEARLES, with H. JEROME TOY BROKERAGE CO., [illegible] Chamber of Commerce.
x30 A[illegible], Main [illegible].

FOR SALE—
Income Property.

FOR SALE—
ONLY $14,000.
THE CHOICEST INCOME BLOCK IN THE SOUTHWEST, PAYING [illegible] PER CENT. AND WILL EASILY PAY 10 PER CENT.
FOR ALL PARTICULARS SEE
P. H. REDPATH, OWNER,
SOUTH [illegible]. [illegible] S. FLOWER.
"BUILDER OF BEAUTIFUL HOMES." x*

FOR SALE—
[illegible]—CORNER.
Two fine improved homes, 1 block from business and cars, $[illegible]; terms; worth $[illegible]. 5 and 8 rooms. See pictures, Monrovia, Cal. [illegible]BERGER, [illegible] Stimson Bldg. 30

FOR SALE—$[illegible] PER FRONT FOOT. [illegible] feet, stone's throw from Fourth and Hill; pays 3 per cent. net now; worth $[illegible] today or $[illegible] per foot in 2 years; agents notice; [illegible] per cent. straight commission. Address L, box [illegible], TIMES OFFICE. 30

FOR SALE—INCOME PROPERTY PAYS better than 11 per cent. net, on price, $[illegible], on [illegible] st., near Hoover. Owner, [illegible] MAGNOLIA. Home Phone [illegible].

BUSINESS INVESTMENTS—

SAN PEDRO—WILMINGTON HARBOR.
Syndicate forming to purchase [illegible]-acre tract choice harbor land at a bargain, option already secured. A limited number of persons accepted who can invest not less than $[illegible] [illegible] money payable to reliable trust company and option surrendered for benefit of syndicate; this land will treble present price, [illegible] option shortly, as harbor improvements proceed authorized by government and city of Los Angeles. Investigation will prove this a rare chance. Apply H.H., box [illegible], TIMES OFFICE. x*

WANTED—PARTY WITH [illegible] TO HANDLE REAL ESTATE PROPOSITION, BIG MONEY IF TAKEN AT ONCE; NO REAL ESTATE OR LAND GRABBER NEED APPLY. ADDRESS K, BOX [illegible], TIMES OFFICE.

FOR SALE—
Industrial Property.

FOR SALE—EXCELLENT INDUSTRIAL site, situated between two railroads and on electric car line. Three acres, $[illegible].
JAMES S. GREEN CO.,
x1 [illegible] Mason Operahouse Bldg.

CONTRACTORS—
And Builders.

LOS ANGELES WRECKING CO.,
CONTRACTORS.
We erect buildings of every description. We will build your house for you direct from our own material yards at first cost. We guarantee materials and workmanship to be first-class. If you have a clear lot, will loan you the money to build.
We make plans, designs and estimates absolutely free of charge. See us before you build. We will satisfy you and save you money.
LOS ANGELES WRECKING CO.,
Fourth and Wall. x*

WE BUILD DIRECT FROM OUR OWN lumber at first cost.
4-room bungalows, $[illegible] to $[illegible].
5 and 6 rooms, modern, $[illegible] to $[illegible].
We lower all bids, city or country.
F. J. LEAVER & CO., contractors, [illegible] San Fernando Bldg., S.E. cor. Fourth and Main. Main [illegible]. x1

WE SPEND LESS FOR ADVERTISING AND put more into your house. If you want a good house built cheap, or a cheap one built good, see us. Free plans; money furnished to build with.
THE IDEAL CONSTRUCTION CO. (Inc.)
[illegible] San Fernando Bldg.
x* F[illegible], Main [illegible].

$[illegible] A DAY WILL MAKE PLANS AND superintend building from $[illegible] and under. Will buy materials at contractor's price; no commission made. Address BUILDER, K, box [illegible], Times Office.

BLUE PRINT PLANS TO ORDER; 5 ROOMS $[illegible]. ANGELUS DRAFTING CO., [illegible] San Fernando Bldg., 4th and Main sts. Main [illegible]. x*

HOTELS—ROOMING-HOUSES
For Sale, Exchange or Wanted.

FOR SALE—OR EXCHANGE BY DECKER, [illegible] S. BROADWAY. PHONES MAIN [illegible], F[illegible].
OVER [illegible] YEARS THE LEADING HOTEL AND EXCHANGE BROKER IN SAN FRANCISCO, OAKLAND AND LOS ANGELES.
SEE HIS [illegible] BARGAINS.
72 rooms, must sell today, worth $[illegible] ... $[illegible]
74 rooms, worth $[illegible]; price ... $[illegible]
44 rooms, on S. Hill, exchange ... $[illegible]
Apartment house, [illegible] rooms, must sell ... $[illegible]
Flat, 5 rooms and bath ... $[illegible]
10 rooms, cottage, rooms all rented ... $[illegible]
7 rooms, rent $[illegible], fine house ... $[illegible]
[illegible]-room, new, modern, worth $[illegible] ... $[illegible]
Apartments, [illegible] rooms, corner, new ... $[illegible]
14-room flat, corner; offer only ... $[illegible]
[illegible] rooms; $[illegible] rent; exchange ... $[illegible]
[illegible] rooms, corner; elegant; on the hill ... $[illegible]
[illegible] rooms on S. Flower; large yard ... $[illegible]
[illegible] rooms, South Grand; very good ... $[illegible]
EITHER HOUSE ON MY LIST ON INSTALLMENTS.
5 rooms and bath flat, only $[illegible]; only ... $[illegible]
[illegible]-room apartment house, new ... $[illegible]
[illegible] rooms in San Pedro, fine location ... $[illegible]
[illegible] rooms; large yard ... $[illegible]
[illegible]-ROOM ON S. SPRING, WORTH $[illegible] ... $[illegible]
[illegible] ROOMS, S. SPRING; clears $[illegible] ... $[illegible]
[illegible] rooms, apartments, new, for cottage ... $[illegible]
[illegible] rooms, apartments; $[illegible] cash; price ... $[illegible]
[illegible]-room, S. Hill; exchange bungalow ... $[illegible]
FLAT, FINE HOME, [illegible] ROOMS AND BATH ... $[illegible]
[illegible] rooms, grand corner offices ... $[illegible]
7 rooms, West 9th street, only ... $[illegible]
TO BUY, SELL OR EXCHANGE ANYTHING ANYWHERE, CALL ON H. C. DECKER.
HE IS ALWAYS ON DECK WITH [illegible] BARGAINS AND CAN SUIT YOU. REMEMBER THE NUMBER, [illegible] SOUTH BROADWAY. 30

FOR SALE—BY
ALLEN C. ADY & CO.,
Bumiller Bldg., [illegible] S. Broadway, room [illegible].
BEST BARGAINS.
BEST BARGAINS.
Apartment-house of [illegible] rooms, on west side, but fairly close in, half block from car line. Building just painted, all rooms freshly tinted, furniture very fair, iron beds throughout, very clean proposition. Rent at the very low figure of $[illegible] per room; 3-year lease; every room in the house light and bright, very pleasant location; price only $[illegible]; cash and terms, or might take in some trade.
Center of the city, rooming-house, [illegible] rooms; rooms light and sunny; furnishings very good, being iron beds, brass trimmed, Axminster carpets; rent very reasonable; making fine profits at present moment; owner paid off in last [illegible] months a mortgage of $[illegible] that was on the furniture, out of the profits of the house; price is cut to the low figure of $[illegible], part cash, or will consider some good trade as part.
On the hill, a dandy nice [illegible]-room house, rent only $[illegible] per room, every room light and bright; this house is a very good bargain; can easily earn $[illegible]. You cannot do better if you want a money-earner. Price $[illegible], part cash, or may take some trade.
Other good bargains, both large and small. Remember, this is the "bargain firm." x30

"WORLD AGENCY CO.,"
[illegible] South Spring st.
List your hotels and rooming-houses with us. We will sell them.
A SNAP, $[illegible].
This little rooming-house of 7 rooms, extra fine furniture and carpets; don't miss this.
WORLD AGENCY CO.
A BONANZA, $1400.
Here is one of the best paying rooming-houses in the city; elegant furniture; rent $[illegible].
WORLD AGENCY CO.
LOOK AT THIS, $[illegible].
9 rooms of fine furniture; only $[illegible]; $[illegible] cash, balance easy payments. Can you beat it?
A great big bargain, $[illegible]—[illegible] rooms of fine furniture and extra good carpets. Can make terms to suit, or will trade for lots. Must sell or trade this week. WORLD'S AGENCY CO. 30

FOR SALE—[illegible]-ROOM HOTEL, SANTA ANA. Modern; rates $[illegible] per day, $[illegible].
[illegible]-room hotel, Colton, [illegible]; 3 stories; income $[illegible] per month, $[illegible].
44-room rooming-house; house full; good location; all outside rooms; modern, close in; $[illegible]; terms.
40 rooms, modern; full brussels and Wilton carpets; all rooms rented, $[illegible]; $[illegible] cash.
BURSON & CO.,
[illegible] H. W. Hellman Bldg.
Telephones—Main [illegible], A[illegible]. x30

FOR SALE—I HAVE THE BIGGEST BARGAIN in Los Angeles in a first-class apartment house, easy walking distance, west side, strictly modern. Owner paid $[illegible]; will take 50 cents on the dollar. It's a dandy, first-class. See E. M. Whitton with—
H. JEROME TOY HOTEL BROKERAGE CO., [illegible] Chamber of Commerce Bldg. x30

FOR SALE — MANY ELEGANT PAYING furnished hotels, apartment and rooming-houses for cash, some terms and exchange for houses, lots and some ranches.
[illegible] rooms, $[illegible]; [illegible] rooms, $12,500; [illegible] rooms, $[illegible]; [illegible] rooms, $[illegible]; [illegible] rooms, $[illegible]; [illegible] rooms, $[illegible]; [illegible] rooms, $[illegible]. See PHOENIX, [illegible] Grant Bldg. x2

FOR SALE—SNAP FOR A CASH BUYER; sell quick by owner on account of going away, [illegible] rooms apartment house, close in, good paying, clear, from $[illegible] to $[illegible] per month. Strictly modern, elevator service, steam heat, private baths, newly furnished. Address K, box [illegible], TIMES OFFICE.

ONLY $[illegible], ROOMING HOUSE, [illegible] ROOMS, well furnished, rent only $[illegible]; filled with good class working people, a good bargain, ½ cash, will handle.
WHITEKER & PHILLIPS,
[illegible] Douglas Bldg., 3rd & Spring. x30

FOR SALE — APARTMENT-HOUSE [illegible] rooms. A money-maker. I want to sell the lease and furnishings to you at your own price and terms. See H. D. COLSON, [illegible] H. W. Hellman Bldg., Corner Fourth and Spring sts. x*

FOR SALE—BIGGEST BARGAIN EVER OFFERED in a [illegible]-room apartment house. Good location, cheap rent. The chance of a life time to clear from $[illegible] to $[illegible] on a sale this winter. L. C. WOODS, [illegible] Currier Bldg. x30

WANTED — MANAGEMENT SUBURBAN hotel resort by practical hotel couple; would lease such hotel at small rental or on commission basis. Address L, box [illegible], TIMES OFFICE. 2

FOR SALE—APARTMENT HOUSE, [illegible] ATTRACTIVE sunny rooms, five minutes' walk from 3rd and Broadway, doing good profitable business the year round. PHONE F[illegible]. 30

FOR SALE—MY [illegible]-ROOM HOTEL.
$[illegible] CASH.
Mortgage $[illegible], heart city; rent only $[illegible] net. Address F, box [illegible], TIMES OFFICE. 30

FOR SALE—ONE OF THE BEST PAYING little rooming-houses in the city; all high class furniture. Call and investigate this bargain. [illegible] S. HOPE. 30

FOR SALE—[illegible] ROOMS, GOOD TRANSIENT location, long lease, reasons for selling death of owner. Apply afternoons, ROOM [illegible], [illegible] S. Spring. H. H. MULLIN, Executor. 2

FOR SALE—ROOMING-HOUSE, [illegible] ROOMS, nicely furnished; running water in every room; have good business, both permanent and transient. Call PHONE A[illegible]. 2

WANTED—TO RENT, COMPLETELY FURNISHED hotel, apartment house or rooming house. PHONE SUNSET, GLENDALE [illegible]. 30

FOR SALE—CHEAP; A ROOMING-HOUSE of [illegible] rooms in heart of business district; clears $[illegible] monthly. PHONE BDWY [illegible]. 1

FOR SALE—OR EXCHANGE, ROOMING house, $[illegible] cash handles it. PHONE MAIN [illegible].

FOR SALE—SWELL ROOMING-HOUSE, [illegible] beautifully furnished rooms; 2 minutes' walk to Broadway. [illegible] CENTRAL BLDG. 30

FOR SALE—[illegible]-ROOM ROOMING-HOUSE ON [illegible], good location. PHONE BROADWAY [illegible]. 1

FOR SALE—[illegible]-ROOM APARTMENT HOUSE, a money maker, rent $[illegible] per month. Price [illegible], terms. [illegible] W. PICO. 1

WANTED—ROOMING-HOUSE, FURNISHED or unfurnished, [illegible]. Address [illegible], box [illegible], TIMES OFFICE.

FOR SALE—
Lemon or Orange Groves.

FOR SALE—
$[illegible]—AN ORANGE BELT GROVE.
[illegible] acres, solid, nearly all full-bearing navels and Valencias, with a few full-bearing lemons and about one acre of young Valencias. An excellent crop for this season goes with this, as trees are large and vigorous and have lacked for nothing in the way of care.
The SOIL CANNOT BE BEATEN AND THE WATER IS ABUNDANT AT ALMOST NOMINAL COST—there is nothing more to be desired in the way of soil and water.
With all this is a most comfortable, modern, two-story, ten-room home, with an up-to-date lighting plant, gas for cooking at no cost for years to come, furnace and a lot of new "wrinkles," and only a block from a most lovely town, and included is $[illegible] worth of NEW, MODERN, ELEGANT FURNITURE, actual cost, or you can use your own furniture and deduct $[illegible] from the price. Good garage, fine lawns—in short, everything is just right. The finest of high schools close by.
An unexpected turn in business compels owner to go North, hence our good fortune in securing this superb proposition. Take the car at once and go with us to see this, as it will not last.
WILLIAMS BROS. CO.,
Expert Specialists of Country Property.
[illegible] H. W. Hellman Bldg. Both phones. x30

FOR SALE—
$11,[illegible] EACH. PRODUCERS.
Two of the best [illegible]-acre orange groves in Southern California, planted to navels and Valencias, averaging [illegible] years old; close in, Ontario; can make terms; in A-1 condition; plenty of water.
$[illegible].
[illegible] acres, ½ planted to navels and ½ vacant; any reasonable terms; decided bargain.
$[illegible]—[illegible] acres, [illegible]-year-old navels, [illegible]-room, new, modern house, a nice home and a coming grove.
WE HAVE SOME OF THE VERY BEST BUYS IN THE MARKET.
LAWSON & LA DUE,
[illegible] S. Spring st. x1

FOR SALE—PAYING ORANGE GROVES IN the best section in Southern California, located near Claremont, Pomona and La Verne. We have some excellent ones at right prices. C. G. HOLME, Pomona, Cal. x30

FOR SALE—BY OWNER, 12-ACRE ORANGE grove near good town in center of orange belt, full bearing, fine water right, good house, barn, team, tools, easy terms. Address E, box [illegible], TIMES OFFICE. 1

FOR SALE—CITRUS GROVES THAT PAY. H. G. HAGERTY CO., [illegible] H. W. Hellman Bldg. x*

FOR SALE—
Beach Property.

FOR SALE—
Make cash offer on [illegible] fine lots, Carnation Villa tract, Hermosa; street work in; some lots, ½ acre. Cash talks; must realize quick; chance to treble your investment. Address A. C. PARSONS, [illegible] Pacific Electric Bldg. Home F[illegible], Sunset M. [illegible]. x3

FOR SALE—OR EXCHANGE — LOTS, houses and acreage at Hermosa Beach; genuine bargains; low prices; best locations. ORRIN RICE, [illegible] Citizens' Nat'l. Bank Bldg. A[illegible]. 6

SHAKESPEARE BEACH.

FOR SALE—
Manhattan, Shakespeare and Hermosa Beaches, just north of Redondo—have never been boomed and property there is selling far below its intrinsic value, as a little investigation will quickly show.
I'll sell you a dandy lot, close to the water, at Shakespeare Beach, for only $[illegible], $[illegible] cash and $[illegible] per month. It ought to sell at $[illegible] right now, and there's only a few of them. Come on now and get yours. JAS. G. CORTELYOU, owner, [illegible] Douglas Bldg. Phones A[illegible], Main [illegible]. x*

BAY CITY.

FOR SALE—BAY CITY IS [illegible] MINUTES from Long Beach, on electric line; is high and lies between 2 picturesque bays; pleasure pier, pavilion; elegant, clean beach. Have a [illegible]-foot lot on Fifth st., 1 block from ocean. See Bay City, then make an offer. G. F. PFAFFENBERGER, Times Office. 30

SAN PEDRO.

FOR SALE—SAN PEDRO VALUES SURE TO double quickly; hotel property, [illegible], $[illegible]. Bungalow, close in, $[illegible]. Cottage, coming business, $[illegible]; other snaps. STACY, [illegible] Fifth, San Pedro. x1

WILMINGTON.

FOR SALE—
WATCH THE HARBOR GROW.
Ships will be unloading in Wilmington Harbor by Dec. first. Such activity will increase prices. Buy now; and reap the benefit.
E. SPURLOCK & CO.,
Members L. A. Realty Board.
[illegible] Central Bldg. Sixth & Main. 30

FOR SALE—ACREAGE LOTS, INDUSTRIAL sites; many bargains. J. W. WEIGHTMAN & CO., 307 Laughlin Bldg. 1

LONG BEACH.

FOR SALE—10 LONG BEACH HARBOR lots, fronting on S. P.; block [illegible]; my equity $[illegible]; will sell as a part or whole; might take good lot for part of equity. For further particulars address OWNER, [illegible] MILES ST., or phone [illegible], South [illegible], from 7 to 8 p.m. 1

OCEAN PARK.

FOR SALE — FIVE-ROOM HOUSE, FURNISHED, stable, large lot, [illegible] Raymond ave., $[illegible], $[illegible] cash, balance $[illegible] month, without interest; gas, electricity. Address OWNER, box [illegible], Ocean Park. x1

HUNTINGTON BEACH.

FOR SALE—AT A BIG SACRIFICE. TWO of the best lots in the residence section of Huntington Beach. LAWTON, [illegible] Lankershim Bldg. x1

FOR EXCHANGE—
Business Property.

FOR EXCHANGE—
WE HAVE ONE OF THE MOST ATTRACTIVE PROPERTIES ON W. SEVENTH ST., EAST OF VALENCIA, EARNING GOOD INCOME, PRICE $[illegible], WHICH WE WILL EXCHANGE, TAKING IN PAYMENT THEREFOR AN IMPROVED RESIDENCE, SOUTHWEST, TO THE VALUE OF $[illegible], OR RESIDENCE AND VACANT LOTS, SOUTHWEST, TO THE VALUE OF $[illegible]; BALANCE OF $[illegible] NECESSARY CAN BE EITHER PART CASH AND PART MORTGAGE OR ALL MORTGAGE TO REMAIN ON THE PROPERTY.
THIS IS AN EXCELLENT OPPORTUNITY AND ONE WHICH WILL REQUIRE QUICK ACTION.
SEE J. W. WILKINSON,
WITH W. M. GARLAND & CO.,
x30 [illegible] P. E. BLDG.

FOR EXCHANGE—
$[illegible]—Business income property, south; mortgage $[illegible]; owner would like 1 acre or more at Alhambra, or some other good location, $[illegible] or $[illegible] value.
M. DAVISON & SON,
x30 Rooms [illegible] Wilcox Bldg.

FOR EXCHANGE—WANT ACREAGE OR cottage for one of the best located apartment houses in the city; located on Hill st.; always full; low rent; owner's other business has grown so it takes all his time. RAND & CO., [illegible] Bryson Bldg. 30

FOR EXCHANGE—
Houses.

FOR EXCHANGE—
BAILEY TRADES. BAILEY TRADES.
F[illegible]. A. H. BAILEY, Broadway [illegible].
[illegible] Mercantile Place.
BAILEY TRADES. BAILEY TRADES.

FOR EXCHANGE—OR SALE—5-ROOM COTTAGE, sidewalks and graded streets; a splendid chance to get a home cheap. See us and make offer. THOMAS, [illegible] Grant Bldg. 30

FOR EXCHANGE—NEW 6-ROOM MODERN cottage near [illegible] and Main sts., $[illegible]; want unimproved land, San Fernando Valley preferred. C. L. SIMMONS, [illegible] S. Broadway. A[illegible]. 30

FOR EXCHANGE—FINE PROPERTY AT Ocean Park and Santa Monica; price $[illegible]; mortgage $[illegible]; want ranch or acreage for equity, this is A1 and will give good deal. RAND & CO., [illegible] Bryson Bldg. 30

FOR EXCHANGE—ALHAMBRA, CLEAR property, 5 and 6-room houses for Los Angeles; will assume or pay cash difference. Owner, [illegible] JOHNSON BLDG., 4th and Broadway. 30

FOR EXCHANGE—[illegible]-ROOM HOUSE NEAR WEST ADAMS ST., LARGE LOT, GARAGE; FINE LOCALITY; BEAUTIFUL GROUNDS. PRICE $[illegible]. ADDRESS L, BOX [illegible], TIMES OFFICE. 30

FOR EXCHANGE—NEW, MODERN [illegible]-ROOM cottage, oak floors, large lot (one-fourth block,) fruit trees, etc. CLEAR. At beautiful Santa Barbara. Want Los Angeles. Address L, box [illegible], TIMES OFFICE. 30

FOR EXCHANGE—LOS ANGELES COTTAGES for Southern San Joaquin acreage up to $[illegible]; what have you? C. W. COMSTOCK, [illegible] S. Broadway. Phones M. [illegible], A[illegible].

FOR EXCHANGE—$[illegible]; NEW 2-STORY 7-room house in choice location; will take ½ in clear lots or clear ranch near by. W. N. HOLWAY, [illegible] Laughlin Bldg. A[illegible]. 1

FOR EXCHANGE—[illegible]-ROOM, MODERN RESIDENCE, large lot, price $[illegible]; mortgage $[illegible]; want clear acreage or small ranch. Address [illegible], box [illegible], TIMES OFFICE. 30

FOR EXCHANGE—
New beautiful home on corner, high and sightly, overlooking park; will trade this clear for acreage, grove and assume up to $[illegible].
Modern two-story house in the Southwest. This place is in fine shape and up to date. Want ranch in Los Angeles county.
Modern eight-room home on Vermont ave., Southwest, north of Adams st. Elegant place. Want ranch in Los Angeles county.
Fine six-room cottage, Southwest. This place is all right and rents well. Want ranch in Los Angeles county.
Elegant five-room cottage on Sixteenth st. This place is in fine condition and will rent for $[illegible] per month. Want a chicken ranch of from 2 to 5 acres.
Two-story flat building with upper and lower flats; rented for $[illegible] per month. Want orange grove; will assume.
STEARNS AND WHITEFORD,
[illegible] S. Hill st. Phone F[illegible].

FOR EXCHANGE—5-ROOM MODERN COTTAGE, lot [illegible], on [illegible]-foot well improved street, gas, electricity. Price $[illegible]; mortgage $[illegible]; will exchange equity for good beach lot.
Good modern [illegible]-room story and half house, lot [illegible], on car line. Price $[illegible], clear; will exchange for a few acres within one mile of electric car line; if your place is worth more will pay difference.
New modern 5-room bungalow in Highland Park. Price $[illegible]; will take good lot and some cash for first payment, balance like rent.
Extra fine [illegible]-room house on large corner lot, most beautiful home in Highland Park; $[illegible]; will take ½ in good acreage, balance cash or mortgage.
THE HOME REALTY CO., [illegible] Monte Vista st. 1

FOR EXCHANGE—GREAT BARGAINS. INVESTIGATE.
[illegible] rooms, modern bungalow; lot [illegible], mortgage [illegible]; 6-room bungalow, large lot, several orange trees.
2-story, 7 rooms, fine location; want [illegible]
[illegible] cottage and ½-acre of land, on car line. Good lot in Chicago, want automobile. [illegible] acres on Redondo car line; good soil; want income or vacant.
[illegible] lots, each [illegible] feet, in Eagle Rock; want income or vacant.
[illegible] lots, each [illegible] feet, on [illegible]-foot boulevard; want good income property.
[illegible]-acre orange grove, fine condition, in full bearing; want income business property.
OWNER, [illegible] Merchants' Trust Bldg., [illegible] S. Broadway. A[illegible], Main [illegible]. See Mr. Frye. x*

FOR EXCHANGE—
WANT HOLLYWOOD LOTS.
We have a high class up to date residence in the best section of heights southwest, between 16th and Washington, worth $[illegible] cash. Will take good Hollywood lots up to $[illegible], balance mortgage. Prefer north of Prospect ave.
THOS. C. BUNDY & CO.,
F[illegible]; Main [illegible]. [illegible] S. Hill st. x1

FOR EXCHANGE—$[illegible] CASH EQUITY IN strictly modern 5-room cottage, located close to depot and boulevard, Huntington Park; lot [illegible]; mortgage $[illegible], 3 years, 7 per cent.; insured $[illegible]; above value; owner must sell; submit offer; clear lot and small amount cash will take it. Some one will get a snap on this. JOHNSTON & LYON, [illegible] Lissner Bldg., [illegible] S. Spring. F[illegible]. 1

FOR EXCHANGE—ELEGANT NEW 6-ROOM bungalow; will take good lot as part payment, balance easy terms.
5-room modern bungalow, good barn; will take lot as part payment, balance easy terms.
STUKEY BROS.,
[illegible] S. Broadway, room [illegible].
x30 Phones F[illegible], Main [illegible].

FOR EXCHANGE—OWNERS ONLY.
Want San Francisco or Oakland, or any good eastern city, clear. Have very fine [illegible]-acre suburban home, Alhambra way. Large [illegible]-room house, garage, barn, all kinds of fruit; $[illegible]; mortgage $[illegible]. This is no junk. Phone GAGE, between 11 and 12, Main [illegible], F[illegible]. 30

FOR EXCHANGE—FINE [illegible]-ROOM RESIDENCE on [illegible] st., ¼ block from Main; beautiful shrubbery, nice neighborhood. Price $[illegible]; bank loan $[illegible], 7 per cent. Would consider good building lots up to $[illegible] equity. See H. A. TELFORD, with J. N. WILLIAMS & CO., [illegible] I. W. Hellman Bldg., [illegible] S. Main. x1

FOR EXCHANGE—MODERN [illegible]-ROOM COTTAGE, on [illegible] st., and two lots, [illegible] ft. each. Price $[illegible], clear. Want chicken ranch, same value. Also 5-room cottage on [illegible] st. and four clear lots at Huntington Beach. Want chicken ranch or vacant lots to $[illegible]. O. L. STEVENS & CO., [illegible] MASON BLDG. x30

FOR EXCHANGE—LOT [illegible], ONE [illegible]-ROOM, one [illegible]-room house, both new; price $[illegible]; near Court Circle; will bring in $[illegible] per month; want lot, close in, up to $[illegible].
Furniture and lease of a [illegible]-room apartment-house, well located, always full; want cottage or good lot. J. A. MALONE, [illegible] Mercantile Place. Broadway [illegible], F[illegible]. x30

FOR EXCHANGE—A LOVELY NEW COTTAGE for reasonable-priced lots, anywhere between Main and Hoover sts., Jefferson to [illegible] sts.; would assume a small mortgage. Phone A[illegible], WATSON, [illegible] L. A. Trust Bldg.

FOR EXCHANGE—
Country Property.

FOR EXCHANGE—[illegible] ACRES BEST SANDY loam soil, ½ mile of Santa Ana car line. Improved with new 6-room house, modern, lawn, flowers and shrubbery. Windmill, tank and outbuildings. Good barn and pumping plant. Furnishing abundance of water; [illegible] acres in oranges, [illegible] acres walnuts, family orchard, sweet potatoes and alfalfa. This is a rare bargain. Price $[illegible], clear. Will take 2 or 3 cottages to value of $[illegible]. Balance cash and mortgage back. Have a number of good ranches for exchange or sale. See H. A. TELFORD, with J. N. WILLIAMS & CO., [illegible] I. W. Hellman Bldg., [illegible] S. Main. x1

FOR EXCHANGE—17 ACRES ALFALFA ranch, abundance of water, $[illegible].
[illegible]-acre alfalfa ranch, fine pumping plant, 7 fine cows; good team horses, [illegible] chickens, farming implements, fruits of all kinds; good 7-room house, good barn. Price $12,[illegible], including stock and tools.
40 acres fine alfalfa land, abundance of water, deeded with land; near town of Turlock, Stanislaus county, $[illegible].
40 acres, ½ mile town Corcoran; fine land for general farming, $[illegible]. Merchandise for any or all the above. Address [illegible] N. PASADENA AVE., Pasadena, Cal. 30

FOR EXCHANGE—40 ACRES, ALL CULTIVATED; ready for seeding; has 40 shares water stock in mutual company; located in thickly-settled and prosperous Alpaugh Colony, Tulare county. There is no richer soil in the State; seeing is believing; there is a fortune to be made in this ranch; price $[illegible]; mortgage $[illegible]; equity $[illegible]; will trade for similar equity in L. A., house and lot. F[illegible], THOMSON, [illegible] S. Main st. x3

FOR EXCHANGE—CASH AND 40 ACRES adjoining good town, on main line Southern Pacific; good pumping plant, [illegible] inches water, level, best soil, [illegible] acres in table grapes, $[illegible], clear; want Los Angeles or vicinity up to $[illegible].
C. F. BRYANT, [illegible] Grant Bldg.
4th and Broadway. Main [illegible]; F[illegible].

FOR EXCHANGE—[illegible] ACRES WITH WATER right; all in crop; share goes with land; level, rich soil; in Alpaugh Colony, Tulare county, [illegible] miles to station and town; price $[illegible]; equity of $[illegible], balance payable $[illegible] per month, without interest; will trade for equity in L. A. house, or for L. A. lot.
F[illegible]. THOMSON, [illegible] S. Main. x

FOR EXCHANGE—ONTARIO DISTRICT—A [illegible]-acre peach orchard, full bearing, best of soil, perfect trees; paid to the owner over $12,[illegible] in cash past 3 seasons; cash price $[illegible] per acre; want Los Angeles or beach clear to $[illegible], balance terms to suit; this is a bargain. See MORGAN & WIMBERLEY, [illegible] S. Thomas st., Pomona, Cal. x1

FOR EXCHANGE—$12,000, ONTARIO, [illegible] acres fine land, 10 acres planted to eucalyptus (Rostrata). This is a rare bargain, worth $15,000; will take part cash and part trade.
HERBERT J. VATCHER, JR., CO.,
[illegible] Security Bldg.
Phone F[illegible].

FOR EXCHANGE—A SPLENDID RANCH, [illegible] acres; nice buildings; lots of water; A1 soil; not far from Los Angeles; want 2 or 3 small cottages, out on some good car line, or good residence to $7000, balance can stand to suit; price $[illegible]. RAND & CO., [illegible] Bryson Bldg.

FOR EXCHANGE—40 ACRES OF THE VERY best land in the San Joaquin Valley; close to railroad; price $[illegible]; want cottage in Los Angeles, $[illegible], clear. See REYNOLDS. GOLDEN STATE REALTY COMPANY, x* [illegible] Central Bldg., 6th and Main.

FOR EXCHANGE—5 ACRES ORANGES, adjoining one of the most beautiful towns in Southern California, for sale, $[illegible], or would exchange for Los Angeles residence up to $[illegible], and pay difference. Address POST OFFICE BOX [illegible], Ontario, Cal.

FOR EXCHANGE—[illegible] ACRES FINE SOIL, new buildings, 2 wells; near electric cars, close to Los Angeles; price $[illegible], clear; want cottage to $[illegible], balance to suit, or will sell $[illegible] cash, balance to suit. RAND & CO., [illegible] Bryson Bldg.

FOR EXCHANGE — $11,[illegible] EQUITY IN full-bearing navel grove, well located, for semi-business property in Los Angeles or Long Beach; will assume if property is right. C. W. COMSTOCK, [illegible] S. Broadway. Phones M. [illegible], A[illegible]. x3

FOR EXCHANGE—THOROUGHLY MODERN clear [illegible] room residence at Corona, with some cash. Want suburban acreage or desirable L. A. home to $[illegible] value. Address K, box [illegible], TIMES OFFICE.

FOR EXCHANGE—$[illegible]; MORTGAGE $[illegible]; [illegible] acres, joining the town of Thermal, Coachella Valley; level alfalfa land; has a good artesian well; want Orange ranch. J. RUTLEDGE, [illegible] Tajo Bldg. x30

Classified Liners.

FOR EXCHANGE— Country Property.

FOR EXCHANGE— 160-acre vineyard in Madera county, near railroad and town; planted to MUSCATS, 11 years old, with about 5 acres of good fig orchard among the vines. The vineyard carries a first-class water right; the soil is extremely rich, and the place is fenced and thoroughly ditched. About 21,000 trays and a quantity of sweat and picking boxes go with the place. This is a splendid vineyard and a fine paying proposition. It is offered at $250 per acre, and the owner will take good Los Angeles property in part exchange or as first payment. A fortune can be netted off this place in a few years' time. For further particulars see PIERCE & ANDERSON, 214 Mercantile Place. Main office, Fresno. 2*

FOR EXCHANGE— STOCK AND DAIRY RANCH. One-half mile from railroad station, two hours from Los Angeles; has [illegible] acres; 150 acres of which is good alfalfa land, [illegible] acres now planted; best water right in State; 2000 acres government range adjoining; $10,000 worth of improvements and personal property go with ranch; now fully stocked and equipped as a dairy; want to get in exchange business property or good apartment-house; will assume. Price $35,000. Full particulars at our office. See GRAY. G. H. A. GOODWIN CO., 902-3 Central Bldg. 'Phones F2156, Main 7323. x30

FOR EXCHANGE— ALFALFA—LAND—ALFALFA. 160 acres with water right in Fresno Co. This land is in the alfalfa belt of the county and no finer soil can be found anywhere. The adjoining land is in cultivation and the raw land near-by retails at from $80 to $100 per acre. This fine tract is for sale at $9600, of which amount $2100 can be paid off in three annual installments at 6 per cent. interest. The $7500 equity will trade for good Los Angeles or near-by property, which is clear. This is a snap and will not be long on the market. See PIERCE & ANDERSON, 214 Mercantile Place. 2*

FOR EXCHANGE—OR SALE— FINE RANCH AT NORTH GLENDALE. BEAUTIFUL FOOTHILL LOCATION. $9000—Ranch of 10 acres at the foothills, high ground, free from frost and fog; 30 minutes' car ride; good 6-room modern cottage, large barn; best of decomposed granite soil; 20 shares water; 300 full-bearing walnut and fruit trees; a fine piece of property, overlooking beautiful San Fernando Valley; will more than double in value in next 3 years; will sell on reasonable terms, or will take cottage or lots up to about $3500, in trade. ALLEN C. ADY & CO., Bumiller Bldg., 430 S. Broadway, Room 505. Home F1800. Sunset Broadway 2420. x30

FOR EXCHANGE—40 ACRES, TURLOCK, or 40 acres, Tulare, alfalfa land, with water, for cottage. M. J. FERGUSSON, 221 Merchants' Trust Bldg. x30

FOR EXCHANGE—40 OR 80 ACRES FINE land, close to Corcoran; good improvements; part alfalfa; price right. Address K, box 41, TIMES OFFICE. 1

FOR EXCHANGE— Eastern and Northern Real Estate.

FOR EXCHANGE— I make a specialty of exchanging real estate, particularly California for eastern. Member L. A. Realty Board. C. W. CONWAY, 304-5 Bradbury Bldg. 2*

FOR EXCHANGE — $25,000 WORTH OF vacant lots in Chicago to exchange for Los Angeles, Pasadena or San Diego property. OWNER, 3211 "J" street, San Diego.

FOR EXCHANGE—FINE BRICK BLOCK, Muskegon, Michigan, income [illegible] per mo. Want Southern California. Price $7000, clear. W. A. TUCKER, Long Beach. x1

FOR EXCHANGE—TO EXCHANGE PROPerty go to C. F. BRYANT, 519 Grant Bldg. *

FOR EXCHANGE— Real Estate Miscellaneous.

FOR EXCHANGE—140 ACRES IN IMPERIAL Valley; all leveled; bordered and water stocked; have reaped 2 crops and is now being plowed for third; only located 3 miles from a good town and 2 miles from R.R. station; cash price $9000; owner wants Los Angeles to same value; will trade this property with $3000 mortgage on it, for 5 years, at 7 per cent., or clear.

30 acres, at Hynes Station, about 2 miles east of Compton; house and some improvements; 3 flowing wells; price $9000; mortgage $3000, at 6 per cent.; owner wants city property not to exceed $6000, preferred.

75-room rooming-house, near Third and Broadway; clearing from $300 to $500 per month; cash value $4500; owner wants city or beach to same value or less.

House and lot, best part of the city of Whittier; lot 75x140; well improved; 7-room house; will take part city, balance cash or mortgage back. I exchange anything, anywhere. JAS. C. ANDERSON, 301 Laughlin Bldg. 'Phone Main 2610. x30

FOR EXCHANGE—5000 PROPOSITIONS BY H. C. DECKER, 453½ S. Broadway. Exchange for apartment or rooming-house, 8-room 1½-story house, lot 40x150 feet, near car line, street work done; stone sidewalks. Price $4000 clear. What have you?
[illegible] ranches, all sizes and ....PRICES
[illegible] lots, all sizes and ....PRICES
[illegible] cottages and bungalows, all ....PRICES
[illegible] apartment houses, all ....PRICES
[illegible] rooming houses, all ....PRICES
[illegible] hotels, city and country, all ......PRICES
[illegible] lodging houses, all ....PRICES
5000 BARGAINS NOT ADVERTISED.

TO BUY, SELL OR EXCHANGE ANYTHING ANYWHERE, LARGE OR SMALL, CALL ON H. C. DECKER. HE IS— HE IS ON DECKE WITH 10,000 PROPOSITIONS AT 453½ S. BROADWAY. PHONES F3228, Main 8171. 30

FOR EXCHANGE— ALFALFA—LAND—ALFALFA. 160 acres with water right in Fresno Co. This land is in the alfalfa belt of the county and no finer soil can be found anywhere. The adjoining land is in cultivation and the raw land near-by retails at from $80 to $100 per acre. This fine tract is for sale at $9600, of which amount $2100 can be paid off in three annual installments at 6 per cent. interest. The $7500 equity will trade for good Los Angeles or near-by property, which is clear. This is a snap and will not be long on the market. See PIERCE & ANDERSON, 214 Mercantile Place. x*

FOR EXCHANGE—$15,000; RANCH; INcome this year $1500 net; want vacant and cash.
$18,000—Eastern Kansas farm, clear, want residence or small ranch up to $15,000.
$25,000—Stock in gilt-edge company and Wilshire residence, furnished, also auto; want apartment-house, or clear vacant; can sell residence any day. GEO. W. HAINES, Frost Bldg. x1

FOR EXCHANGE—A HIGHLY IMPROVED modern 7-roomed home; 1 acre, handsome grounds; $400 crop oranges on trees now; place cost $10,000, furnished; will give good non-inflated deal for any good Los Angeles realty; immediate possession; situated in best Monrovia section, near car line; photos, details furnished. Address BOX 221, Monrovia. 30

FOR SALE—SUBURBAN HOME, ELEGANT surroundings; 5c fare; (Shoestring Strip); 12 fine lots, subdivided now; the future of this property is certainly the best. Owner wants house or vacant, close in, for equity of $6000; this proposition is A1. Address R. F. D. No. 4, BOX 285. 30

FOR EXCHANGE—WE WILL EXCHANGE "what you got and don't want, for what you want and don't got." Quick action on all exchanges. J. A. FULTS, with ALBERT H. BEACH CO., 202 Security Bldg. F5903, Main 8172. x*

FOR EXCHANGE — WILL GIVE GOOD listed mining stock or real estate as first payment on modern bungalow, balance monthly or mortgage. Address E, box 77, TIMES OFFICE. 30

FOR EXCHANGE—BUTCHER SHOP, VALued $1000, clearing $50 per week, for lot or equity in house and lot. MARTELL, 534 Germain Bldg. 30

FOR EXCHANGE—GOOD EQUITY IN FIVE-room house; modern; for clear lot; also clear and notion store, for what have you? M. L. DYER, 1380 South Park ave. 30

FOR EXCHANGE—BEN WHITE WILL EXchange your property. 304 BRYSON BLDG., Second and Spring. Member L.A.R.B. x*

FOR EXCHANGE — LIST YOUR PROPerty for exchange with SCHLOESSER & BARNETT, 222-223 Central Bldg. F2830. *

FOR EXCHANGE — LIST WITH US FOR quick exchanges, any location. CALIFORNIA REALTY CO., Riverside, Cal. x*

REAL ESTATE— Unclassified.

FOR SALE—NOW IS THE TIME TO BUY my 5-room home. Choice west district. Modern and elegant. $4250. Owner, box 234, TIMES BRANCH OFFICE. 1

FOR SALE— Miscellaneous.

FOR SALE—$90 CHECK FOR $25 ON Fitzgerald piano. PHONE BOYLE 281. 2

FOR SALE— Miscellaneous.

FOR SALE— Four lots in the town of Las Vegas, Nev., cor. First & Lewis streets. And one set of blacksmith's tools. Price $1275. Might trade for a good free and clear lot of equal value in this city. Blacksmith's tools and business, $250. LOS ANGELES REAL ESTATE AND HOMESEEKERS CO., 202 O. T. Johnson Bldg. W. H. HOSKING, Mgr. x30

FOR SALE—MERCHANDISE— See special bargains offered by Los Angeles department and other stores in the classified columns under above heading. Splendid opportunity to practice economy. Specially selected articles at cut rates; alphabetically arranged.

FOR SALE—1 WAGON TANK, NEW, SOME pumping jacks, single and double-acting; 1 Burfs pump, 8x16 inches; 1 6-h.p. gas engine, 2-6 galvanized tanks, centrifugal pump; you can get a low price. See G. W. GUINN, 109 N. L. A. st. Tel. Main 4638. 30

FOR SALE— DESKS FOR LESS. DESKS FOR LESS. Office furniture is our specialty. Don't buy before seeing our stock. L. A. DESK EXCHANGE, 119 S. Broadway. 2*

FOR SALE—UNCALLED FOR BLACK, English Vicuna suit; also bannockburn Scotch tweed, sizes 36 and 38. Regular $35 and $40 suits for $15 or $18 if they fit you. STEWART, THE TAILOR, 3rd floor Exchange Bldg., 3rd and Hill st. x30

FOR SALE—ON TIME PAYMENTS, LACE curtains, portieres, couch covers, rugs, carpets and mattings, and furniture; stoves and household goods. OVERELL'S, 700-708 South Main st. THE BIG STORE. x*

FOR SALE—8 FT. STEEL SAMSON WINDmill tower, 3000 R. W. tank, 16 ft. tank stand, 80 ft. pipe, pump complete, $50. Can you beat this? Where? DEMMITT CO., upstairs, 130 N. Main. 30

FOR SALE — TICKET TO OMAHA, VIA Salt Lake City and Denver, young lady, medium height, medium weight, light hair, good till October 31. Address L, box 46, TIMES OFFICE. 30

TIMES BRANCH OFFICE, 531-33 S. SPRING st. Advertisements and subscriptions left at the new Spring st. office of The Times will receive as careful attention as at the main office. Competent clerks in attendance.

FOR SALE — NEW AND SECOND-HAND billiard and pool tables and bowling supplies, bar fixtures of all kinds, easy payments. THE BRUNSWICK-BALKE-COLLENDER CO., 231-3 E. Third st., L. A. *

FOR SALE—$20 UP, SINGER AND OTHER makes sewing machines. Lowest prices for cash and easiest terms. 5 cents day. New ones rented, expert repairing. 314 W. 5TH ST. Main 4917, F7306. Arcade Co. *

FOR SALE — GUN CLUB MEMBERSHIP; want 2 members for new club; club house and wells, flowing; on alfalfa patch; snap; cheap and good; 5-year lease. Call at once. DR. KUNS, 322 Byrne Bldg. *

FOR SALE—SECOND-HAND SODA FOUNtains, all styles, in excellent condition, at your own price. WESTERN WHOLESALE DRUG CO., 337 S. Los Angeles st., Los Angeles, Cal. 2*

FOR SALE—SEVERAL ORIENTAL RUGS, carpet rugs, Globe Wernecke filing cabinets, desks, revolving and office chairs, office safe; also Peerless runabout. 400 GERMAIN BLDG. 30

FOR SALE—1,000,000 EUCALYPTUS TREES, blue, red, sugar, Rostralfera, Rudis, Tereticornis. Place your orders now; make sure Nursery, 300 N. FIGUEROA ST. J. Cusack. 2*

FOR SALE—LADY LEAVING CITY WILL dispose of wardrobe, consisting of street and evening costume, etc. Address 518 W. FIFTH ST., ground floor.

FOR SALE—CREDIT CHECK FOR $100, ON Fitzgerald Music Co., for $35 cash; want to save $65 on price of new piano? If so, address 1511 HOPE ST., South Pasadena. 3

FOR SALE—3-BURNER JEWEL GASOLINE stove, with oven; cost $11.50; sell for $6, was used 2 months; 200-egg Pacific incubator, almost new, $8. 'PHONE 29427. 1

FOR SALE—BARGAINS IN SODA FOUNtains, showcases and wall cases, slightly used. PACIFIC COAST SODA FOUNTAIN FACTORY, 128 E. Fourth. 2*

FOR SALE — 2 FIRST-CLASS RAILROAD tickets from Salt Lake City, to Chicago; 1 ½ ticket. Address L, box 157, TIMES OFFICE. 30

FOR SALE—R. R. TICKET, GENTLEMAN'S, from Los Angeles to San Francisco, Cal.; cheap; act quick. Address L, box 156, TIMES OFFICE. 1

FOR SALE—TO BE GIVEN AWAY TO ONE who will use it, $80 credit bond, any new piano, Fitzgerald Music Store. Address M, box 32, TIMES OFFICE. 'Phone F4[illegible]. 30

FOR SALE—CHEAP, TICKETS TO KANSAS City, man, woman and child; first-class via Frisco; one or all. Address M, box 13, TIMES OFFICE. 30

FOR SALE—NEARLY NEW $450 PIANO, mahogany case, taken for debt; must be sold at once; good stool and scarf; will take $165. Call 1144 E. MAIN ST. A big snap. 30

FOR SALE—2½ FIRST-CLASS TICKETS TO Galveston, 1 man, medium, tall; 1 lady, the same; ½, boys. 'Phone A1509. Address L, box 150, TIMES OFFICE. 30

FOR SALE — LEASE TO DUCK CLUB grounds, three ponds, good location, $100 per year. Address W, box 261, TIMES BRANCH OFFICE. 1

FOR SALE—SHIPPING BOXES AND TYPEwriter boxes. SMITH PREMIER TYPEWRITER CO., 105 North Broadway. Phones A4211, Main 1909.

FOR SALE—TICKET, FIRST-CLASS, DENver, Lincoln or Omaha, $17; bargain for quick sale. Address M, box 22, TIMES OFFICE. 1

FOR SALE — FIRST - CLASS NONdescriptive male or female ticket to Goldfield. Address L, box 104, TIMES OFFICE. 30

FOR SALE—TWO TICKETS, PORTLAND to Buffalo; man and wife, medium, good until October 30. Address 106 FOURTH ST., Glendale. 1

FOR SALE—TENTS THAT ARE TENTS, all sizes, some slightly used; tents for rent. WISE & DOWNIE, 506 East 7th st. Broadway 2169. 2*

FOR SALE—HANDSOME FURNITURE IN a very artistic four-room bungalow. Everything complete. PHONE SOUTH 1116 for particulars. 3

FOR SALE—FURNITURE, 4 ROOMS, $100 takes it; no dealers. 540 SAN PEDRO ST. 30

FOR SALE—$10 BUYS CREDIT CERTIFIcate, $100 on piano, Fitzgerald Company, expires October 20. MRS. BATTY, A2360. 1

FOR SALE—G. O. SIDEBOARD, LIBRARY table, Morris chair and rocker; high class, low prices. Call 215 E. 25TH, mornings. x3

FOR SALE — 11x14 CAMERA, GOOD AS new, very reasonable. Call 223 S. GRAND, or Home 'Phone F4912. 2

FOR SALE — CALIFORNIA SUPREME Court Reports; full set; first-class condition. Call HOME [illegible]. 1

FOR SALE—TICKET TO ST. LOUIS, CALL 141 W. 47TH ST. Good until Oct. 25. Gentleman. 1

FOR SALE—$100 CREDIT ORDER ON FITZgerald Music Co. for $25, or will exchange chickens. Call SOUTH 2440. 30

FOR SALE — LARGE EDISON PHONOgraph and records; good as new; bargain. Address L, box 152, TIMES OFFICE. 1

FOR SALE—$50 CLOVER LEAF VIBRAtor for half price, if sold at once. 'Phone F3817. 524 S. HILL. *

FOR SALE—GOOD 34x4½ CASINGS AND tubes, extra cheap. M'DONALD, 1130 S. Olive. 30

FOR SALE—CHEAP, A LADY'S TICKET to Salt Lake. Address L, box 109, TIMES OFFICE. 30

FOR SALE—ONE 25-H.P. ENGINE, FAIRbanks-Morse. T. P. BRUCE MFG. CO., 2600 E. Ninth. x*

FOR SALE—16-H.P. ENGINE AND BOILER, as good as new, in use 60 days. Address M. J. COOPER, 714 Pasadena. x30

FOR SALE—SECOND-HAND FIREPROOF safe, cheap. ANDERSON, 211 N. Main. *

FOR SALE—STANDARD MAKE SAFE, AS good as new. 341 S. LOS ANGELES ST. x*

FOR SALE—LADY'S TICKET TO ALBUquerque, $15. PHONE HOME 22306. 2

FOR SALE—LARGE FIREPROOF SAFE, cheap. 300 E. NINTH ST. x*

FOR SALE—CHEAP, A LADY'S FIRST-class ticket East. Call 23269. x30

FOR SALE— Furniture.

FOR SALE—SEVERAL SECTIONS GLOBE Wernecke filing cabinets, office safe, revolving and office chairs, carpet and oriental rugs, also Peerless runabout. 400 GERMAIN BLDG. 30

FOR SALE — WE RENT OFFICE DESKS, etc. and give option to apply rent on purchase at lowest price. L. A. DESK EXCHANGE, 119 S. Bdwy. Tel. A3055; Main 2746. *

FOR SALE—DESKS, ROLL AND FLAT-top desks, at low prices and 10 per cent. discount; closing out our desk line. OVERELL'S, corner Seventh and Main sts. 2*

FOR SALE—GOOD FURNITURE OF TWO cottages of the best location on Los Angeles st., on account sickness; will sell cheap; no agents. 546 S. LOS ANGELES ST. 1

FOR SALE — LARGE ASSORTMENT OF new and second-hand goods; lowest prices. JAMES COLGAN & CO., 713-15 S. Spring st. *

FOR SALE — BAMBOO FURNITURE IN stock or made to order; reasonable prices. THE YAMATO, 637 S. Broadway. Phones F1412; Main 6145. *

FOR SALE—THE FURNITURE OF A 5-room flat. Inquire 321 PAVILION PLACE, Olive and Temple. 4

FOR SALE—FURNITURE, LOWEST CASH prices. AUCHMOODY'S, 514-18 S. Spring.

FOR SALE—FURNITURE 7 ROOM MODern flat, also flat for rent; no dealers. 1145 S. OLIVE. 2

FOR SALE—FINE ROLL-TOP DESK AND chair. Inquire 427 BYRNE BLDG., 253 S. Broadway. 2

FOR SALE—OFFICE FURNITURE, ROLL-top desk. 254 PACIFIC ELECTRIC BLDG. 30

FOR SALE— Furniture.

FOR SALE—ON TIME PAYMENTS, FURniture, stoves, carpets, rugs and household goods. Also roll and flat top desks. We will furnish your home or office complete. You can get as little as you want or as much as you want. OVERELL'S, 700, 702, 704, 706 and 708 S. Main st. THE BIG STORE. *

FOR SALE — FURNITURE, CARPETS, stoves and household goods, cash or on easy payments. If you need one piece or a house full we will save you 1-3; old furniture taken in exchange for new. Largest dealers in the West. COLYEAR'S, 509-11 S. Main st. Phone F3171; Main 1117. *

FOR SALE — THE FURNISHINGS COMplete of six-room cottage, close in, three rooms rented, which more than pay rent; everything new and clean and far above the average; free rent of cottage to October 15, if sold at once. A bargain. Address M, box 38, TIMES OFFICE. 1

BUSINESS CHANCES— For Sale.

FOR SALE—AT A BARGAIN, IF TAKEN at once, a first-class drug store, doing a good business; one agency alone pays rent. Apply to HARRISON L. WRIGHT, room 534, Chamber of Commerce Bldg. 'Phones F5730, Broadway 2872. 2

FOR SALE—A NEWSPAPER AND JOB printing plant. Within 200 miles of Los Angeles. Population 3000, no competition. Profits above $300 a month and growing. Cheap and easy. Address L, box 190, TIMES OFFICE. 30

FOR SALE—BIG SNAP; MUST BE SOLD on account of other interests; cigar store, well located in a city near Los Angeles; rent $75 per month; 2-year lease; high-class trade; price $2100. Address L, box 168, TIMES OFFICE. 1

FOR SALE — THOROUGHLY ESTABLISHed, short and long loan business, inc.; good will; extra nice office fixtures and furniture; you will make no mistake; so investigate this proposition. See owner, Address L, box 200, TIMES OFFICE. 2*

FOR SALE—GROCERY AND HARDWARE, well established and growing business, easy rent and good location. Other business reason for selling. Will take part city property in exchange. Address F, box 159, TIMES OFFICE. 30

FOR SALE—$1800 CASH, AVERAGE SALES $100. Grocery and market, only 4 blocks west of Broadway, center of rooming-house district. A money-maker for right party; no agents. Appointment by telephone. F[illegible], MAIN 2080. 1

WANTED—$10,000 AND SERVICES OF ONE or two enterprising business men to handle their own money in a clean, safe, profitable business with immense profits. Please do not call unless you are a clean-cut business man. No agents or brokers need apply. JOHN G. WARFIELD, 315 Security Bldg. F1225. x3

BEST VEGETABLE ROUTE IN CITY; must sell quick; am leaving for the mines in Arizona, good young team, good covered wagon, business of three years' standing. Call evenings, 2327 HUNTER ST. 4

FOR SALE—BAKERY ROUTE, HORSE, wagon, harness; a complete outfit. Going East; must sell, a bargain if sold at once. apply or phone, 2423 WEST 29TH PLACE. Phone West 590. x2

TIMES BRANCH OFFICE, 531-33 S. SPRING st. Advertisements and subscriptions left at the new Spring street office of The Times will receive as careful attention as at the main office. Competent clerks in attendance.

$650—COMPELLED TO SACRIFICE MY well-paying grocery, up to date fixtures, rent $12, including 2 living-rooms. See this bargain before buying. 4321 CENTRAL AVE. Phone South 202. 4

FOR SALE — GROCERY; ONE OF THE best little stores in town; fresh stock; only a few fixtures; good living-rooms, yard and barn; price $1000, or will invoice. 'PHONE TEMPLE 145.

FOR SALE—¼ INTEREST IN WELL-ESTABLISHED wholesale and retail business, doing a large business in men's goods, all over; can give best of bank reference. Address M, box 37, TIMES OFFICE. 1

FOR SALE—CIGAR STAND, GOOD LOCAtion, good fixtures, good business, 3-year lease; rent $11; a bargain; owner going in moving picture business. See OWNER, 228 Franklin st. 1

FOR SALE—BAKERY AND LUNCH— Good location, good trade, gets good prices, makes only the best; price reasonable; excellent opportunity for man and wife. Inquire 221 CENTRAL BLDG., Sixth and Main. 30

$375 WITH SERVICES, BUYS HALF INterest old established business, guaranteed netting $200 monthly; books, bank references; want sober, honest man. 502 S. MAIN, room 21.

$1000 BUYS COUNTRY STORE WITH NO city competition; center of large fruit-growing community; extensive trade for a hustler; no old stock. Address M, box 25, TIMES OFFICE. 2*

$850 — DELICATESSEN, GROCERY AND home bakery, doing a splendid business; centrally located and recommended by us; owner must sell, account of going North. See LEAHY & SON, 312½ Severance Bldg.

FOR SALE—CIGAR STAND ON SPRING st., good stock and good fixtures; will sell dirt cheap if sold before the first of the month. Call and make offer. 125 SOUTH SPRING ST., Great Eastern Market. 30

FOR SALE—BY OWNER CORNER GROcery, clearing $150 a month above living, rent $30. With four living rooms; $1650 takes all fixtures and stock, no delivering. Call 900 SUNSET BLVD. 5

FOR SALE—CORNER CIGAR STORE, FINE location, clearing $115 monthly; National cash register, splendid fixtures, fresh imported stock of tobacco; rent $35 monthly; long lease; price $350. Call 325 W. SEVENTH ST. 30

AN EXCELLENT OPPORTUNITY TO GET in business for yourself; small investment. Call 354 S. Los Angeles st. See MR. GLASCOCK. 30

MOVING PICTURE THEATER CAN BE bought for less than $1000; centrally located; cheap rent. Address W, box 250, TIMES BRANCH OFFICE. 30

FINEST CANDY AND ICE CREAM PARLOR in best location of principal beach resort in Southern California. Inquire 231 S. LOS ANGELES ST. P.O. box 888. 2*

FOR SALE — LEASE OF FIRST-CLASS hotel and furniture of 100 rooms, highest class. Room 311, 207 S. BROADWAY. A2043; Main 2043. See MR. FRYE. 2*

THERE IS A HOTEL PROPOSITION FOR a husband and wife who are good Christian Scientist. Call at 600 Fay Bldg. COR. 3RD & HILL. 4

WANTED—THERE IS A HOTEL PROPOSItion for a husband and wife who are good Christian Scientists. Call at 600 FAY BLDG., corner Third and Hill. 3

FOR SALE—ON ACCOUNT OF SERIOUS ACcident to partner, best-paying poultry business in city. Cash or terms. 505 E. THIRD ST. 4

FOR SALE—GOOD HOTEL CIGAR STAND at the right price; laundry pays rent. See B. C. HOLMAN, 427 Byrne Bldg., 253 S. Broadway. 2

I WOULD LEASE OR PURCHASE WEEKly, semi-weekly or daily newspaper. Call on or address "BOOSTER," room 47, Metropolitan Hotel. 1

FOR SALE — FINE BUSINESS, $50; GOOD money-maker. Call mornings before 9, evenings after 6. Central ave. car. 1031 E. 32D ST. 1

FOR SALE—OR RENT, MEAT MARKET, 41st and Moneta ave., well equipped, run 2 years. Has never exchanged owners; a bargain. 3

WEEKLY NEWSPAPER FOR SALE IN good growing town; nice, clean, up-to-date outfit. Will sell at a bargain. Come and see it. GAZETTE, El Monte, Cal. 30

FOR SALE—A WELL ESTABLISHED MILlinery store, doing a good business, at a very attractive price. METCALF, 223 H. W. Hellman. 2

FOR SALE — FANCY GROCERY STORE, clearing over $300 monthly, close in; sacrifice quick, $2500. See PHOENIX, 202 Grant Bldg. x3

FOR SALE—RESTAURANT DOING GOOD business; will sell for $250 cash. 524½ W. SEVENTH ST. Call and see the business we do. 2

PLANING AND MILLING BUSINESS; FINE plant, fully equipped with machinery; excellent opportunity. Address L, box 164, TIMES OFFICE. x3

$450 BUYS CIGAR STORE, NEAR FIFTH, Spring; worth $800; guaranteed netting $4 daily or no sale; sickness; long lease. SPOKANE REALTY, 502 S. Main. 30

FOR SALE—RESTAURANT, CLOSE IN; seats 25; rent $25; worth $500; must be sold today; make an offer; any price. 'PHONE 22274. 30

$1800 BUYS THE BEST BUTTER, EGG and buttermilk route in city. Call 1714 ARAPAHOE ST. 5

FOR SALE—FIRST-CLASS PHOTO STUDIO. Address W, box 281, TIMES BRANCH OFFICE. 1

WANTED—PARTNER IN THE REAL ESTATE business, have more business than I can attend to. CALL 536 BRYSON BLDG. 1

OLD NOTES BOUGHT AND BAD BILLS collected or no charges. Call 237 SOUTH SPRING, Room 442. x1

FOR SALE — MEAT MARKET, DOING A good cash business; a bargain. 'PHONE 23755. 2

CLEANING AND REPAIRING PLACE FOR sale, very cheap. 327½ S. GRAND AVE. 1

FOR SALE—PHOTOGRAPHIC STUDIO, OPposite Hotel Maryland, Pasadena; unusual opportunity. J. EDWARD B. GREENE. x2

FOR SALE — 3-CHAIR BARBER SHOP, cheap rent, living-rooms, good bargain. COAST REALTY, 125½ S. Spring. 1

FOR SALE—GEM CIGAR STAND, PAYING handsome income; sacrifice $1250. See PHOENIX, 202 Grant Bldg. x3

FIRST-CLASS BARBER SHOP FOR SALE. 219 W. 4TH ST. 4

FOR SALE—RESTAURANT, CHEAP FOR cash. Owner sick. 427 FIRST. 3

FOR SALE — BUSINESS CHANCES. SEE SQUARE DEAL, 110 E. 4th st. 2

FOR SALE—FIRST-CLASS MEAT MARKET; price $3000. HOME 'PHONE 57229. 4

FOR SALE—SHOEMAKER SHOP. 2702 S. MAIN ST. 4

BUSINESS CHANCES— For Sale.

F. C. SIMPSON, 324½ S. BROADWAY. Established 1896. SIMPSON PROTECTS THE BUYER AND GUARANTEES CLEAR TITLE.

$250—Lunch counter, heart of city; receipts $30 daily; only $250; rent $35.

$700—Confectionery, cigar stand; fine corner, downtown; clears $80 up month.

$525—Store on busy street; give trial and guarantee $125 up, clear, month.

$900—Laundry route, clearing $35 to $40 weekly; 2 weeks' trial given, $900.

$1150—Dry cleaning and pressing, $400 up monthly; auto motorcycle, team, etc.

$850—Grocery doing $24 daily cash; no delivery; rent only $30; snap.

$2000—Or invoice, grocery, southwest, $40 daily; rent $25; part exchange.

Confectionery with candy factory in connection; fine fixtures; rent $60; lease; $30 to $50 daily; busy street, $3000.

Finest grocery in western part of city; average $80 daily receipts; fine stock; 3 living-rooms, rent $25; NO COMPETITION; at invoice, about $3500.

Restaurant and lunch counter, $65 to $80 daily; seats 35; hires 3 help; will give long trial to prove as represented.

F. C. SIMPSON, 324½ S. Broadway. x30

MULL & CO., HOTEL BROKERS. For sale, lease and part equipment of one of the best money making hotels, Southern California, $100.

Another good 60-room hotel, outside city, $1700; several good paying city hotels, all prices; several good rooming-houses, all sizes and prices; terms; real estate and cash. The finest restaurant on Spring st., doing big business; several other good restaurants. We have the best ones.

A big bargain in meat market, $40 a daily; $850; a winner. We have several fine markets for sale; look these bargains over. We have all kinds of good openings in business propositions. We can furnish you a partner in any line of business.

If you want to purchase a business of any kind see us. We want to purchase a good barber shop outside city; have the cash for one-half or whole interest. We have clients for outside hotels, cash and real estate. Write us fully what you have; it will pay you to see us for business chances. We loan money on real estate.

We have 7 reliable clients that want to lease furnished rooming-house with option to purchase.

MULL & CO., 319 San Fernando Bldg., 4th and Main. x30

BUSINESS OPPORTUNITIES.

$9000 investment. A business that has grown in six years to large proportions. A money-maker and not been offered for sale before. Owner's ill health reason for selling.

Grocery stock, $800. Living-rooms. Worth more money.
Grocery stock, $900. Living-rooms. Worth more money.
Grocery stock, $850. Living-rooms. Worth more money.
Grocery stock, $1300. Living-rooms. Worth more money.
These are bargains just submitted to us.

EDWARD D. SILENT & COMPANY, 408-410 S. Hill st. Est. 1885. Member L. A. Realty Board. x30

FOR SALE—OR EXCHANGE— 2 cafeterias, centrally located, money makers; price reduced for quick sale; we have carefully investigated these cafeterias and can recommend them.

Stationery, candy and ice cream and cigar store; clears $30 weekly; 3 good living-rooms; will sell for less than inventory; come quick.

Grocery taking in over $30 cash daily; no delivery; will sell for inventory, about $1200; will take lot up to $800 in exchange.

Two well-located confectionery stores, doing a profitable business; reduced for quick sales, $1500 to $3000.

MR. SEARLES, with H. JEROME TOY BROKERAGE CO., 407-8 Chamber of Commerce Bldg. A4[illegible]. Main 4800. x30

FOR SALE— REAL INCOME HERE. BEST RESTAURANT IN LOS ANGELES. Profitable business, clears big money; excellent trade now; fullest investigation allowed; serious illness only reason for selling; rent is below the amount asked for adjoining rooms; good lease; rent reasonable; seats 225 people; ground floor. One of our leading restaurants; fittings, furnishings and equipment up-to-date and in perfect condition. Location absolutely right. Cost actually $14,000. Will make a very reasonable price on account sickness.

HORACE G HAMILTON CO., 301 Fay Bldg. x30

FOR RENT—LEASE OR SALE— A completely equipped boiler shop, with all tools necessary for the heaviest class of boiler or sheet metal work; also blacksmithing, pipe-fitting and bolt-cutting machinery; also lathes and planer; shops are known as Southern Boiler Works, located at Second and Merchant sts., on the tracks of the Manufacturers' Railway Company, connecting with all lines entering St. Louis; shops are now and have been operated by the Home Safety Boiler Company for the past 10 years; possession on or about September 20, 1909. Inquire of JOHN BECKER, JR., 324 S. Third st., St. Louis, Mo., or to R. Garsbang, 224 W. 30th st., Los Angeles, Cal. 2*

FOR SALE—CASH GROCERY— Listed today; rent with 3 fine living-rooms $30; cash sales $25 daily; no soliciting, no delivery; price, stocks, fixtures and furniture, $1750. See this.

SOUTHWEST GROCERY. Rent $30; sales average $50 daily; no better proposition in the city; price at invoice about $3000.

Z. T. GEORGE REALTY & BROKERAGE CO., 212 Mercantile Place. x30

$1000—GROCERY, ROOMING-HOUSE DIStrict, clean stock; no soliciting, no delivery; sales to $45 day cash, and increasing; hard to equal; bear any kind of investigation.

$1300—Delicatessen and lunchroom, rooming-house district; best money maker, downtown; sales $35 to $50 day; BIG PROFITS; bona fide proposition; owner leaving city. WHITEKER & PHILLIPS, 524 Douglas Bldg., 3rd and Spring. x30

FOR SALE—AT A BARGAIN, IN ONE OF the best business towns in the State, with a population of 8000. A meat market and produce store, centrally located on the principal business street. With cold storage plant, consisting of 2½-ton ice machine, refrigerator box 20x12 ft. in size and store fixtures, almost new and in perfect condition. Owner has other business; for particulars, address J. G. BRIGGS, Visalia, Cal. x5

OWING TO OTHER INTEREST, A NEAT artistic business on the very best part of Broadway is offered for sale. Low rent, big profits and long term lease; suitable for man and wife of refined taste and good executive ability. Inventory $5500; will discount one-third. Terms to suit. Not a snap but a legitimate chance to clear $2000 per year if you have business ability. Address W, box 237, TIMES BRANCH OFFICE. 30

FOR SALE—OR EXCHANGE—VERY CHOICE catering business; ice cream, confectionery, soda fountain, light lunches; choice location on Broadway; good lease; look it up today. Grocery and meat market; guaranteed money maker; location exceptional; have dozens of good business opportunities. IDEAL REALTY CO., F1851. 200 Severance Building, Broadway 2237. Sixth and Main. x30

THE WEST COAST SEED STORE IS FOR sale, or a half interest to a good man who can run the business. This is a fine opportunity for a man with a little money who wants to get into a good growing business. Present owner has other business that should take all his time. Call 3 to 5 p.m., any day, and see T. S. TOMPKINS, 115 W. Seventh st. x30

SNAP FOR TOURISTS OR BUSINESS hunters—Acre ground, cottage, barn, store building, stock groceries, feed, fixtures, horse, wagon, good trade established several years; value about $5000; FORCED TO SELL QUICK ACCOUNT SICKNESS; $1000 or more cash, balance property and easy terms. Consider beach. WM. J. WELSHANS, 434 S. Hill st. x1

$300 PER MONTH MADE IN RUNNING cafeteria, good location, low rent, 2 years' lease. Want to go into real estate business and need the money; takes $1200 cash. Don't bother unless you want to buy. Takes the least experience of any business; everything running smooth and no trouble. Address W, box 243, TIMES BRANCH OFFICE. 4

FOR SALE—AT POMONA. A one-half interest in one of best groceries in the city; central location; one of the oldest; a top-notcher; 75 per cent. cash trade; from $2500 to $4000 month business; one of the owners retiring; about $3500 required (no trades;) investigate. MORGAN & WIMBERLEY, 294 S. Thomas st., Pomona, Cal. x1

FOR SALE—BOOK AND STATIONERY store, combining similar stocks, in thriving suburban town; electric services; no competition; low rent; inventory about $1000; will give bargain account owner retiring; might consider exchange, good property; excellent opening for jeweler in connection. 635 SECURITY BLDG. 30

FOR SALE — MANY GOOD BUSINESS offerings; restaurants, lunch counters, cigars or groceries; factories, hardware, interest in auto garage, interest in cafe with liquor bottle license, interest in confectionery, saloons, all kinds manufacturing; other good places. Come get list. See PHOENIX REALTY CO., 202 Grant Bldg. x1

CLASSY CANDY STORE AND LUNCH parlor, well established, downtown, suitable for woman to manage; Christmas business last year $4000, alone; owner has other interests; will sell for $3500 cash. Call 217 DELTA BLDG., 426 S. Spring st. x*

BUSINESS CHANCES— For Sale

FOR SALE—FENCE AND IMPLEMENT business, with nice cottage, on ½ acre; this is a fine opportunity for a plumber or any one with mechanical skill; only business of its kind in good locality. Price, with stock and house and lot, $3500; investigate this at once. O. P. CONAWAY, 507 Grant Bldg. Mac. D. White, Moneta, Cal. x30

FOR SALE— Library and instruments; also business of a physician who is an old resident of Los Angeles; party wishes to retire from business and would be good opportunity for some young physician. Can be had at a very reasonable price. Address L, box 72, TIMES OFFICE. x*

FOR SALE — CARRIAGE AND REPAIR shop, clearing $10 day, easy payments; also a butcher shop, big trade, $375; also restaurant, doing big business, 100 boarders, $500; barber shop, $300, easy payments; 30-room rooming-house, cost $750, will sacrifice for $500; easy payments; a grocery at a big sacrifice. Call evenings. MURPHY, 1904 E. Main. 30

LOS ANGELES COUNTY NEWSPAPER and job office; pony cylinder, motor, complete, up-to-date plant, doing good business; worth $3000; yours for $1000; terms to suit. Taken on mortgage; don't want it; other business. See printer at PENNY ARCADE, 429 S. Main, today. 30

$300 INVESTED IN FACTORY, LONG Beach, will bring COMPETENCY. Established. Will learn buyer; $500 business in sight; national reference; worth $750. Less than half if sold by Oct. 1. Owner not strong enough to do the work. Call at once. 233 E. FIRST ST., Long Beach. 1

FOR SALE—STEAM LAUNDRY, ENTIRE equipment to be sold at forced sale to highest bidder, Friday, October 1; auction takes place 1317 W. WASHINGTON ST. A good chance for some one to get a laundry at a bargain. For further particulars see C. R. JOHNS, 3008 Central ave. 'Phone 23577. 30

FOR SALE — FANCY GROCERY STORE, good money-maker; fine fixtures, including soda fountain, fresh select stock; splendid location; no delivering; no crediting; you should see this store before buying; strictest investigation solicited; good reasons for selling. OWNER, 430 E. Fifth. 2

FOR SALE—MERCHANDISE— See special bargains offered by Los Angeles department and other stores in the classified columns under above heading. Splendid opportunity to practice economy. Specially selected articles at cut rates; alphabetically arranged.

WANTED — RESPONSIBLE MEN AND women agents and brokers to sell preferred stock in our splendid proposition. An easy seller that ought to make you $10 to $100 a day commissions. See our big ad. ELK BAYOU FARMING CO., 421-422 Pacific Electric Bldg. x*

FOR SALE — A CLEAN-CUT GROCERY business, close in; rent only $40 per month, with a 3-year lease; living-rooms in rear; doing cash business $60 to $75 per day; reason for selling is good; investigate, as this is a good buy. H. T. ALEXANDER, 415 S. Hill st. x30

FOR SALE—SPLENDID TRANSFER BUSIness, with stand and telephone, on S. Spring st., clearing $125 monthly guaranteed; 2 good horses, double set of harness, strong wagon, tools, piano truck; owner will teach you business; price $275. Call 325 W. SEVENTH ST. 30

SWAPS— All Sorts, Big and Little.

FOR EXCHANGE — GROCERY STORE, rooming-house, barber shop, all together or separate, all clearing $300 month; want a home, vacant lots or equity. See me any evening after 6 o'clock. MURPHY, 1904 East Main. 30

FOR EXCHANGE—SWAP. HAVE A FIRST mortgage on an auto, good as cash; wants diamond or piano. I exchange anything, anywhere. JAMES C. ANDERSON, 301 Laughlin Bldg. Phone Main 2610. x30

FOR EXCHANGE—SWAP. AN EQUITY OF $400 in a modern 6-room house to trade for diamonds, furniture, piano, balance easy, what have you. JAMES C. ANDERSON, 301 Laughlin Bldg. Phone Main 2610. x30

FOR EXCHANGE—FOR WORK HORSES OR mules, well located lot near good car line; street work, cement walks, water on lot; easily worth $1000; free and clear. L. B. RIGGINS, Covina, Cal. 1

FOR EXCHANGE—WILL TRADE EARNING dividend stock in Los Angeles for good house and lot, clear of incumbrance. 222 EXCHANGE BLDG. Mr. Hughes. 30

FOR EXCHANGE — REGINA ELECTRIC piano with nickel slot attachment; also phonograph for lot or acreage. Phone SOUTH 2714. 1

FOR EXCHANGE — A PARISIAN LADY will give French lessons in exchange for room and board. Y.W.C.A. MME. ELLIS. 30

FOR EXCHANGE — HIGH CLASS, LATE model automobile; fine order. Want horses, cows or good city lot. Address T, box 290, TIMES BRANCH OFFICE. 1

WANTED—A FIRST-CLASS PHARMACY that can show a profitable business, answers will be confidential. Address L, box 24, TIMES OFFICE. 5

FOR EXCHANGE—MEDIUM SIZE TRUNK with till, for bike, shotgun. Address J, box 193, TIMES OFFICE. 1

FOR EXCHANGE—FIRE, LIFE AND ACCIdent insurance, for what? Address L, box 119, TIMES OFFICE. 2

MONEY TO LOAN— In Sums to Suit.

MONEY TO LOAN—$500 TO $25,000 TO LOAN on city property at current rates. A. C. WIER, 'phone F5094, 509 Security Bldg. 2*

TO LOAN—WE HAVE MONEY TO LOAN in sums to suit, at 7 and 8 per cent. net. E. B. VAN HORNE & CO., A3161, Main 962. 508-509 Grant Bldg. x*

TO LOAN—$4000 AT 7 PER CENT.; NO commission; prefer house or bungalows, west or southwest. EARL CLARK, 301 Security Bldg. x3

MONEY, MONEY, MONEY. All the first mortgage money you want. COLUMBIA MORTGAGE & LOAN CO., 321-2-3-4-5-6-7 I. W. Hellman Bldg. 2*

PRIVATE MONEY, 6 AND 7 PER CENT., on city or country property; straight and installment building loans. LOCKHART & SON, 601 H. W. Hellman Bldg. A7352, Main 1410. x*

R. W. POINDEXTER, 409 WILCOX BLDG., loans money on real estate, large or small amounts. Building loans a specialty. *

MONEY TO LOAN—ON REAL ESTATE, BUSINESS, CITY IMPROVED OR CLOSE IN ACREAGE. DENNIS-GORDON COMPANY, 226-7 SECURITY BLDG. x30

QUICK LOANS ON IMPROVED REALTY. Satisfactory rates. Amounts $1000 to $75,000. JENNINGS & HORTON, Attorneys, 245 Douglas Bldg. Main 2502, A4[illegible]. 30

MONEY TO LOAN ON REAL ESTATE; NO commission charged; immediate appraisements. CLEVELAND & CLEVELAND, 435 H. W. Hellman Bldg. A2450; Main 5966. *

TO LOAN— $500, $700, $1000, $1500, $2000, $2500, west and southwest on vacant. DAVID BARRY & CO., 215 Union Trust Bldg. x*

I HAVE FROM $300 TO $5000 TO LOAN at once on real estate at low rates. For quick action, see E. W. McAFEE, 732 Security Bldg. x*

TO LOAN—WE HAVE $1000 TO $6000 TO loan at 6 per cent. CAMERON & DUBOSE, F1167. 701 Grosse Bldg. x*

TO LOAN—FOR QUICK LOANS ON FIRST and second mortgages, any amount, see MECHANICS LOAN CO., 430 Bradbury Bldg. A6870, Main 9219. x*

MONEY TO LOAN—ON IMPROVED OR unimproved property, small or large amounts, city or country. RAMEY BROS., 627 Security Bldg. x30

MONEY TO LOAN—ON REAL ESTATE. See MR. COOK, EDWARD C. CRIBB CO., 123 S. Broadway. *

TO LOAN—SALARIED PEOPLE; NO RED tape, without security; confidential. WEST COAST EXCHANGE, 419 Henne Bldg. 10

TO LOAN—I HAVE $27,000 OWN MONEY to loan in sums to suit. J. E. OSBORNE, suite 312 Union Trust Bldg. F2215. x30

MONEY LOANED ON FURNITURE AND other collateral; rates as low as 2 per cent. per month. 316 HENNE BLDG. *

TO LOAN—$2000 REAL ESTATE ONLY. J. E. OSBORNE, Suite 312 Union Trust Bldg. F2215. x30

SALARY LOANS—LOWEST RATES; CONfidential. NEWTON, 708 O. T. Johnson Bldg. x*

LOANS TO BUILD, $100 UPWARD. MAIN 3641, A7301. CLARK TRUSTEE, 800 Trust Bldg. 1

MONEY TO LOAN—$1000, $1500 AND $600, private money; 7 per cent., without commission. Address J, box 12, TIMES OFFICE. 30

FURNITURE LOANS WITHOUT BOTHER, delay or publicity; easy terms; long time; private money. 201 SECURITY BLDG. F7151. *

TO LOAN — MONEY; $500 TO $5000; ALSO $50,000 ready money. Apply to F. G. WEIK & CO., 200 H. W. Hellman Bldg. x*

HAVE $1000 TO $5000 TO LOAN ON CITY real estate. See HERNDON, 254 S. Broadway, room 9. 1

POSITIVELY LOWEST RATE FOR DESIRable salaried loans. W. J. RANKIN & CO., 804 H. W. Hellman Bldg. A1136, Main 5948. x*

PRIVATE MONEY, NO RED TAPE. ANY amount on good security. M. M. DAVISON & SON, 204-6 Wilcox Bldg. *

TO LOAN—ROBT. L. COUTS, 711 H. W. Hellman Bldg., loans money, city or country; also building loans. *

TO LOAN—MONEY, ON FIRST AND SECond mortgage; no delay. CHASE, 601 Merchants' Trust Bldg. A1183. x*

FARNSWORTH BROS. MAKE LOANS ON real estate, 215 LISSNER BLDG., 534 S. Spring st. F1209. 2*

MONEY TO LOAN—SUMS TO SUIT. CURrent rates. Dwight & McKinley, 432 Bradbury Bldg. x*

MONEY LOANED, CONTRACTS AND MORTgages bought. A. McCALL, 314 Bullard Bldg. *

UNION LOAN CO., 114 S. SPRING, RM. 1. Diamonds, etc., 1 per cent. Est. 1880. x*

MONEY TO LOAN— In Sums to Suit.

TO LOAN—QUICK LOANS TO SALARIED PEOPLE.
NEW PLANS. NEW SYSTEM.
LOWEST RATES. EASIEST PAYMENTS.
WE ARE THE "LARGEST" LOAN COMPANY IN LOS ANGELES THAT LOANS STRICTLY TO THE "SALARIED" PEOPLE. THEREFORE WE ARE BETTER PREPARED TO HANDLE ALL WORKING PEOPLE IN A QUICK AND CONFIDENTIAL MANNER. WE EMPLOY NOTHING BUT GENTLEMEN IN OUR OFFICES, AND COURTESY IS EXTENDED TO ALL WHETHER YOU BORROW OR NOT.
NO INDORSER, NO MORTGAGE, NO SECURITY. ALL WE REQUIRE IS THAT YOU ARE A STEADY WORKING PERSON. THREE PRIVATE OFFICES AND WE GUARANTEE THAT YOUR EMPLOYER OR FRIENDS WILL NOT KNOW OF YOUR DEALINGS.
THE STATE LOAN CO., 610-611-612 Grosse Bldg., 6th and Spring sts. Open 8:30 to 6 p.m. Also open Monday, Wednesday and Saturday evenings till 8 p.m. x*

WE MAKE YOU "A LOAN" AND LET YOU "A LONE."
SALARY LOANS. SALARY LOANS. We are loaning all salaried people strictly upon their plain note, without endorser or security. You can repay in weekly or monthly payments.
ENTIRELY NEW SYSTEM AND LOWEST RATES IN THE CITY. GET OTHERS' RATES, THEN SEE US. TWO PRIVATE OFFICES. Your employer or friends never know of any transaction at our offices.
YOU'RE TO BLAME IF YOU FORGET THE NAME, "NATIONAL." THE NATIONAL LOAN CO., 219-220 Bryson Blk., Second and Spring sts. Open 8:30 to 6 p.m. Also open Monday, Wednesday and Saturday evenings till 8 p.m. x*

THE KEY TO SUCCESS IS READY MONEY.
We have it, and will loan it to you at a reasonable rate quickly, and without publicity on your FURNITURE, PIANO, HORSES, WAGON or other personal property, without removing them from your possession.
Time as long as needed, with the option of paying before due and stopping the interest. Amounts from $10 upward.
Businesslike treatment and reasonable terms assured to all.
See us if you need any money, and we will convince you that our methods are right. 8 a.m. to 6 p.m.
FIDELITY LOAN CO., 529 MASON BLDG., S.E. corner Fourth and Broadway. Phones F7411; Broadway 5171. *

$1,000,000 TO LOAN ON REAL ESTATE.
4 to 5 per cent., best business property.
6 to 7 per cent., outside business property.
6 to 7 per cent., best residence property.
7 to 8 per cent., outside residence property.
No delays. No red tape. Any sum desired. Large and small city loans a specialty. Ranch loans solicited. Cash for mortgages and deeds of trust. Bank stocks bought.
WE MAKE STRAIGHT BUILDING LOANS.
5 to 6 per cent. on A1 business property.
7 per cent. on A1 residence property.
8 per cent. on 2nd grade residence property.
References — Title Insurance & Trust Co., Title Guarantee & Trust Co., Los Angeles Abstract & Trust Co., First National Bank, American National Bank.
MATTHEWS & MATTHEWS, The Leading Mortgage Loan Brokers, 505 Douglas Bldg., Cor. Third and Spring. 2*

TO LOAN— Money loaned on furniture, pianos, horses, cattle, life insurance, contracts, watches, diamonds, jewelry, warehouse receipts. Any and all kinds of security. property left in your possession. You get the money the same day at the lowest rates. Paid back to suit you. Confidential and courteous treatment. References by two banks. U. S. LOAN CO. 520 Mason Operahouse. 127 S. Broadway. x*

MONEY LOANED TO SALARIED PEOPLE ON THEIR NOTE. ALSO LOAN ON DIAMONDS, JEWELRY, DIAMONDS, FURNITURE, PIANOS, DIAMONDS. 1 TO 5 PER CENT. 1 TO 5 PER CENT. REASONS WHY— ESTABLISHED NINE YEARS. DIAMONDS AND JEWELRY ARE SAFE WITH US. LOWEST RATES OF INTEREST—2 TO 10 PER CENT. LOWER THAN OTHERS. DIAMONDS AND JEWELRY KEPT IN BANK SAFE DEPOSIT VAULT. BUSINESS STRICTLY CONFIDENTIAL. DON'T PAY HIGH INTEREST WHEN YOU CAN GET IT FOR LESS. BANK REFERENCES. KUSEL, 107-108 STIMSON BLDG., 3RD AND SPRING. x*

TO LOAN—MONEY—OUR RATES for loans on furniture, piano, storage receipts, salaries, diamonds, etc., are the lowest ever offered. The following payments pay both interest and principal.
On $25 pay us $[illegible].
On $50 pay us $1.[illegible].
On $100 pay us $3.[illegible].
Other amounts in proportion. No other charges. Nothing deducted from the loan. Special rebates for advance payments. Suburban loans made. Information cheerfully given. All business strictly confidential. Private interview rooms. GERMAN-AMERICAN LOAN CO., 701-702 Delta Bldg., 426 S. Spring st. Open 8 a.m. to 6 p.m. *

MONEY TO LOAN—$350,000 ON FIRST MORTGAGES ON CITY OR COUNTRY PROPERTY, IN LARGE OR SMALL AMOUNTS, AT CURRENT RATES OF INTEREST, NO CHARGES FOR APPRAISING PROPERTY OR DRAWING PAPERS. PROMPT ATTENTION GIVEN TO ALL APPLICATIONS. GEORGE H. COFFIN & SON, ESTABLISHED 1893. SUITE 506, SECURITY BLDG. F2727, MAIN 2555. x*

TO LOAN—MONEY, $3000 TO $100,000. ON CITY OR COUNTRY PROPERTY, VACANT OR IMPROVED. RESIDENCE LOANS WANTED. RANCH LOANS SOLICITED. MORTGAGES PURCHASED. APPLY TO MR. KELLY, LOAN DEPT., ROBERT MARSH CO., SECURITY BLDG., 140 WEST 7TH ST. HOME 10175. MAIN 5040. x*

TO LOAN—QUICK LOANS ON FURNITURE, pianos and any other personal property. No publicity; goods remain in your possession; money ready same day; lowest rates in city; all the time you want or can be repaid as convenient, reducing interest accordingly. It pays to deal with a reliable firm; 12 years established. CLARK & CO., 203 Security Bldg., 510 S. Spring st. 'Phone F7151, Main 8662. x*

MONEY LOANED ON DIAMONDS, JEWelry, watches, typewriters, pianos, furniture, warehouse receipts, mortgages, real estate contracts, etc. Diamond loans our specialty. Loan our own money, do our own appraising, no delay, lowest rates. Business confidential, private rooms. Polite treatment. Bank references. Established 1903. We do the largest upstairs collateral loan business in city. H. T. REID & CO., 142 S. Broadway. Suite 175. A1926. x*

TO LOAN—CASH CONFIDENTIALLY ADvanced to salaried persons on their own note without security or indorsers, absolutely no publicity, loans repayable in easy installments; considerate treatment, no delays, do not be deceived by catch advertisements, our rates are positively the lowest in the city. Established here for 9 years. Hours 10:30 to 5:30. COMMERCIAL DISCOUNT CO., rooms 628-629 Chamber of Commerce Bldg. x*

MONEY TO LOAN— $2500 TO $250,000. ON CITY OR COUNTRY PROPERTY AT CURRENT RATES. WRIGHT & CALLENDER COMPANY, 403 S. HILL ST. Main 3049. Home 10746. x*

TO LOAN— We lend on vacant property, south and west. We lend on Wilshire vacant. We make straight loans upon improved property, south and west. We make building loans, southwest to Jefferson, and in the Wilshire section. DAVID BARRY & CO., 215 Union Trust Bldg. x*

MONEY TO LOAN ON IMPROVED AND UNIMPROVED REAL ESTATE. BUILDING LOANS IN THE SOUTHWEST AND WILSHIRE DISTRICTS. MR. KOS, 403 UNION TRUST BLDG. F5580. BROADWAY 1734. x*

TO LOAN—FROM $1000 UP, 6 PER CENT. and 7 per cent. For gilt-edge first mortgages. NORRIS, with G. M. GIFFEN, 111 Merchants Trust Bldg. Phone A1589, Main 3110. Member L.A.R.B. x30

TO LOAN—MONEY.
$3000 at 7 per cent.
$4500 at 7 per cent.
$5000 at 7 per cent.
$22,000 at 6 per cent.
$75,000 at 6 per cent.
C. WESLEY ROBERTS COMPANY, 317 Citizens National Bank Bldg. x2

MONEY TO LOAN— On real estate, in large or small amounts, at current rates; courteous treatment; no charges for appraising property or drawing papers. Established 1896. Ask for MR. COLBY. CHAS. L. HUBBARD CO., Suite 734, Security Bldg., Fifth and Spring. x*

MONEY TO LOAN AT LOW RATES ON improved city property or for building, on easy terms of payment. Loans can be paid off at any time WITHOUT EXTRA COST. STATE MUTUAL BUILDING & LOAN ASSOCIATION, 223 S. Spring st.

MONEY TO LOAN— In Sums to Suit.

WE BUY NOTES, MORTGAGES, … deeds, contracts issued for sale of … estate, etc. We pay all expenses of … including cost of certificates. We … own funds and can furnish money … Money to loan, secured by either first or … and mortgage. NOURSE & COMPANY, … L. A. Trust Bldg. Telephone … Broadway 1911.

TO LOAN—MONEY ON REAL ESTATE, City and Country Property. —Any Amount— Lowest rates, immediate attention. LEGRAND BETTS, 225 H. W. Hellman Bldg. A3482. Main …

QUICK LOANS, FURNITURE, PIA… live stock, diamonds, life insurance, … also short loans on real estate, first or … mortgage, contracts, etc.; money … no commission; business confidential. … LOAN CO., 402 Trust Bldg., corner … Spring. Phones A7750; Main 5655.

$500,000 TO LOAN ON REAL ES… Quick loans. Any sum desired. No red … Lowest rates of interest. Prompt … ment. We draw all papers. Building … specialty. Phone A2790. WATSON, 322 L. A. Trust …

$300,000 TO LOAN ON CHATTELS. WATSON'S QUICK LOANS. Generous loans on furniture, pianos, stock, diamonds, real estate contracts, … sonal property; easy terms; confidential. Phone A2790. WATSON, 322 L. A. Trust …

TO LOAN— $750,000— MOYER & GILBERT, 412 Frost Bldg. City Loans— 5 and 6 per cent. Ranch … 6 and 7 per … Home A5827. Main …

MONEY TO LOAN— On real estate, in large or small amo… current rates. We make no charge for … praising property. Courteous treatment. … tablished 1896. CHAS. L. HUBBARD & CO., Suite 734, Security Bldg., Fifth and … x*

WE MAKE SHORT TIME LOANS SEC… by first and second mortgages on … tate. Our rates are low, our terms … liberal. Can furnish money within 24 … NOURSE & CO., 312-314 Los Angeles … Bldg. Telephone A7350; Broadway …

QUICK LOANS ON SALARY AND FU… TURE. Save money by getting our … Business CONFIDENTIAL. GREAT W… ERN INVESTMENT CO., Inc., … Bldg., cor. Sixth and Spring. Main …

MONEY CONFIDENTIALLY LOANED … employees without collateral security; … to be repaid in installments of 50 c… more per week, or $2 or more per … PEOPLE'S LOAN COMPANY, … National Bank Bldg., Third and Main …

MONEY TO LOAN— AT 7 PER CENT. NET. NO COMM… ON VACANT OR IMPROVED CITY … ERTY. ADDRESS L, BOX 40, TIMES … FICE.

TO LOAN—CITY AND COUNTRY … individuals and estates. Lowest … $250,000. $250,000. S. R. EARNEST & CO., 521 H. W. … man Bldg., Fourth and Spring. 'Phone …

MONEY TO LOAN—$50 AND UP, ON … estate, city or country, first or second … gage, or any real estate equity; low … brokerage fee; money same day. … 201 Security Bldg. 7151. Main 6662.

MONEY TO LOAN—WILL LOAN … clear residence in Corona, offered … or exchange, at $2500. Want modern … choice section L. A., or desirable … Address K, box 177, TIMES OFFICE.

TO LOAN—MONEY, ON DIAMONDS … jewelry. We will give you more mon… your goods longer and charge less … bank references. R. K. MUSSER, … Johnson Bldg.

F. G. WOOD LOANS MONEY ON FUR… ture, pianos, live stock, etc.; terms … suit, at lowest rates in city. No … Confidential. 424 S. SPRING, Room …

MONEY LOANED ON DIAMONDS, … on jewelry. We loan you more mon… interest, hold your goods longer than … Tickets issued. LEE BROS., 508 S. …

MONEY TO LOAN— $300 to $250,000 to loan on real est… other good securities at current rates … lished 1886. LEE A. M'CONNELL & C… 312 Douglas Bldg.

TO LOAN— $300 TO $10,000. On City or Country Property. LOUIS K. WEBB, 900 W. … Home 25025. Broadway …

MONEY LOANED ON DIAMONDS … per cent. We lend you more mon… your goods longer. Bank references. … buy diamonds paying the highest … R. K. MUSSER, 412 O. T. Johnson Bldg.

MONEY LOANED SALARIED … without security; notes bought; … stocks, bonds and warrants. TRADE… CHANGE, 221 Bryson Bldg. Phone …

MONEY LOANED SALARIED PEOPLE … others, without security; easiest … offices in 63 principal cities. Save … money by getting my terms first. D. H. TOL… MAN, 430 Mason Bldg., Broadway and …

MONEY LOANED ON REAL … mortgage security; mortgages, contracts … sale of real estate and trust deeds … CHARLES LANTZ, attorney, room … lard Blk.

SMALL OR LARGE FIRST MO… loans made without delay. Current … MENNELL & HANCOCK, 913 Wright & Callender Bldg.

MONEY WANTED— On Real Estate and Collate…

WANTED—MONEY, $400. This is for somebody who has $400 … absolutely safe first mortgage at 10 pe… on property easily worth $3000. Saving … pay 4 per cent. You can just as w… 10. A word to the wise is sufficient. Phone A2790. WATSON, 322 L. A. Trust …

WANTED—I HAVE A FIRST-CLASS … ond mortgage on good acreage that … increasing in value, running for 5 … drawing 7 per cent. net; to realize … will give a very liberal discount. … COMSTOCK, 254 S. Broadway. 'Phone … 2204, A6084.

WANTED—TO BORROW BY ALLEN C. ADY & CO., 505 Bumiller Bldg., 430 Broadway. F1800. Broadway … We have a client who wants … proved real estate, valued at … cent. interest. Principals only.

WANTED — WE HAVE TWO AP… tions for building loans of $2000 each … cent. for 3 years. This property … in the Wilshire district and gilt-edge … ity. PETER NOLAN & SON, … sens Nat. Bank Bldg.

WANTED—FOR SALE, A $2500 MO… a gilt-edge loan; we guarantee it … property, valued at $5000; interest 7 p… Act promptly. Phone A2790. WATSON, 322 L. A. Trust …

WANTED—7½ PER CENT. NET. First mortgage on real estate, … 4½ years, in multiples of $500, to … 7½ per cent. COLUMBIA TRUST … 311 West … x1

WANTED—ON ATTRACTIVE CITY … estate, $3000 at 8 per cent.; $1500, … 8 per cent.; $1750, $3500, $5000, 7 per … A. PATTEE, 630 Grant Bldg. … 17363.

WANTED—LOAN, $30,000; … secured by stock or land; good … big share in sure profits. Address … TIMES BRANCH OFFICE.

WANTED—TO BORROW $25,000 ON … class first mortgage real estate. … Principals only address V, box … BRANCH OFFICE.

WANTED—$3000 AND $3000 TO BU… houses on Alexandria st., between … 4th and 2nd and 3rd. CARL SALBA… er, 906 East Ave. 40. 31305.

WANTED—LOAN $150 AT ONCE … vate party. Good security and … agents. Address L, box 179, TIMES …

WANTED—WE WANT MONEY TO … southwest and west in sums … $7500, at 7 per cent. DAVID BARRY … 215 Union Trust Bldg.

WANTED—OWNER WANTS $1500 … cent., on clear improved ranch … southwest; worth $6000; no … PHONE F3607.

WANTED—$2500 ON GOOD SECU… low rate of interest for 3 years. … with lender directly. Address L, … TIMES OFFICE.

WANTED—WE WANT MONEY … southwest and west in sums … $7500, at 7 per cent. DAVID … 215 Union Trust Bldg.

WANTED—$6000 FOR THREE … 6 per cent., on close in income … pay 1 per cent. commission. … L, box 171, TIMES OFFICE.

WANTED—$3500 AT 7 PER CENT … house and lot, 3 blocks east … Park. Conservative value … only. HOME 'PHONE 51462.

WANTED—MONEY, $400, … per cent.; $2500, 7 per cent., … FITH, 601 Merchants' Trust …

WANTED—$2000 AT 10 PER … security; act quick. Address … TIMES BRANCH OFFICE.

WANTED—TODAY, $4000, … gage, city property, private … OWNER, box 300, Times …

WANTED — $1500 FOR 3 … cent. good security. … OLIVE ST.

WANTED—$300 ON GILT … tate. About 12 miles … Address M, box 101, TIMES …

WANTED—MONEY, WILL … tract of $500 at $150 … SOUTH [illegible], or [illegible].

WANTED—MONEY, WILL … tract, big discount, … ed. Call 4408 CENTRAL …

Classified Liners.

MONEY WANTED—
On Real Estate and Collaterals.

WANTED—MONEY ON FIRST MORTGAGES.
$[illegible]—3 years, 8 per cent. net, lot 50x150, with new bungalow; near Moneta ave.; value $[illegible].
$[illegible]—3 years, 8 per cent. net, lot 40x115 on Lucerne st. near Cypress st., with new bungalow; value $1500.
$[illegible]—3 years, 8 per cent. net, on lot 50x140 on Coronado st. near Bellevue ave., with new bungalow; value $[illegible].
$[illegible]—3 years, 8 per cent. net, on corner lot [illegible] on Locksmore st. near Cypress, with new bungalow, 5 rooms; value $[illegible].
$[illegible]—3 years, 8 per cent. net, on 50-foot lot with fine bungalow of 5 rooms, on 49th Place near Figueroa st.; value $[illegible].
$[illegible]—3 years, 7 per cent. net, on lot 50x[illegible] on [illegible] st. near Maple ave., improved with fine 5-room bungalow, occupied by owner, value $[illegible].
$[illegible]—3 years, 8 per cent. net, on lot [illegible] just off Colegrove car line, Hollywood, with fine new bungalow, just finished; value $[illegible].
$[illegible]—3 years, 8 per cent. net, on lot [illegible] on Dryden ave. near Louise st., GLENDALE, improved with fine 5-room bungalow, value $[illegible]. We have three loans, all same as this, all A1 loans.
$[illegible]—3 years at 7 per cent. net on lot 40x130 on W. 56th st., between Hoover and Vermont ave., value $[illegible]; improved with fine new modern 5-room bungalow, value $[illegible]; total value, $[illegible].
$[illegible]—3 years at 8 per cent. net on lot 50x150 on Pacific ave., between Michigan and Prospect aves., HOLLYWOOD, value $1300; improved with fine new thoroughly up-to-date bungalow, value $[illegible]; total value, $[illegible].
$[illegible]—3 years at 8 per cent. net on lot 47x[illegible] on Dryden ave., near Louise st., GLENDALE, value $1000; improved with fine new modern 5-room bungalow, value $[illegible]; total value, $[illegible].
$[illegible]—3 years, 8 per cent. net, on lot 48x132 on [illegible] st. near Vermont ave., improved with 5-room bungalow; value $[illegible].
$[illegible]—3 years, 8 per cent. net, on lot 40x130 on 40th st. near Normandie ave., value $1500; improved with 6-room modern bungalow, value $[illegible]; total value $[illegible].
$[illegible]—3 years, 7 per cent. net, on lot 50x150 on Ardmore ave. near Second st., value $[illegible]; improved with modern 7-room story-and-half residence, value $[illegible]; total value $[illegible]. This is the celebrated Wilshire avenue district.
$[illegible]—3 years, 7 per cent. net, on lot [illegible] on Arroyo Seco ave. near Avenue 34, value $1300, improved with new, modern, 7-room, story and half cottage, value $[illegible], and a 4-room modern house in rear, value [illegible]; total value $[illegible].
$[illegible]—3 years, 8 per cent. net, on lot 40x125, on Irolo st., near Pico st., value $[illegible]; improved with new, modern 16-room flat building, stone front, renting for $[illegible] per month, value $[illegible]; total value $12,000.
$[illegible]—3 years, 8 per cent. net, on lot [illegible] on Moneta avenue between 48th and 49th streets, value $5000, with modern two-story pressed brick front building, 3 large stores, 3 offices and 4 apartments, value $[illegible]; total value $14,000. This is a fine modern business block.
$[illegible]—3 to 5 years, 6 per cent. net, on fine corner business lot on East First street, [illegible], value $[illegible]; improved with a building 3 stories, [illegible], consisting of five stores, two offices and one lodge room, monthly rents [illegible]; value of building $[illegible]; total value $[illegible].
References — Title Insurance & Trust Co., Title Guarantee & Trust Co., Los Angeles Abstract & Trust Co., First National Bank, Citizens' National Bank.
MATTHEWS & MATTHEWS,
The Leading Mortgage Loan Brokers.
[illegible] Douglas Bldg., cor. Third and Spring sts. x30

WANTED—$[illegible], 3 YEARS, 7 PER CENT. net on new 5-room bungalow. Value $[illegible].
$[illegible]—3 years, 7 per cent. net, on modern [illegible] house, value $[illegible].
$[illegible]—3 years, 7 per cent. net, on 5-room house and 3-room cottage on rear of lot. Value $[illegible].
$[illegible]—3 years 7 per cent. net, on modern 8-room house, 2 story, in North Wilshire district, value $[illegible].
$[illegible]—3 years, 7 per cent. net on two modern 6-room houses on 23rd st., near San Pedro st. Value $[illegible].
$[illegible]—3 years, 7 per cent. net, on fine 20-acre ranch at Downey. Value $16,000.
$[illegible]—3 years, 8 per cent. net, on 10 acres fine land near Garden Grove, value $12,[illegible].
$[illegible]—3 years 7 per cent. net, on 1¾-acre [illegible] 1½ mile from Courthouse. Value $[illegible].
HOYER & GILBERT, 612 Trust Bldg.
Home phone A[illegible]. Main 5474.

WANTED—MONEY; WHAT AMOUNT HAVE you? We own and offer for sale gilt-edge first mortgages on Los Angeles city property; from 1 to 3 years, quarterly interest at 6 to 8 per cent.
Savings banks pay 3 per cent. If you prefer 8 per cent., see me promptly.
$[illegible] on Westlake residence worth $14,000.
$[illegible] improved property, worth $[illegible].
$[illegible] store and house, worth $[illegible].
$[illegible] 2 houses, value $[illegible].
$[illegible] lovely house, worth $[illegible].
$[illegible] new house, worth $[illegible].
$[illegible] beautiful cottage, worth $[illegible].
$[illegible] cottage, worth $[illegible].
$[illegible] on lot, worth $[illegible].
[illegible] other amounts, $500 to $10,000.
Security absolute. Nothing better.
Phone A2790. WATSON, 322 L. A. Trust Bldg. x30

WANTED—
$[illegible] FOR BUSINESS WHICH PAYS WELL AND IS NOT SUBJECT TO RISK. MONEY ABSOLUTELY IN EXCLUSIVE CONTROL OF LENDER. PRINCIPALS ONLY. FULLEST INVESTIGATION SOLICITED. ADDRESS W, BOX 73, TIMES BRANCH OFFICE. 30

WANTED—
WILL SELL 2 OR 3 CHOICE CONTRACTS, PAYABLE MONTHLY; DRAWING 7 PER CENT. NO COMMISSIONS. PRINCIPALS ONLY.
F. H. REDPATH, OWNER,
"BUILDER OF BEAUTIFUL HOMES,"
SOUTH 599. 4290 S. FLOWER ST. x*

WANTED—MONEY.
I have some gilt-edge guaranteed mortgage—amounts from $100 to $2500—which will net you 12 per cent. per annum, payable monthly. Don't you think that better than savings bank interest? See me promptly.
Phone A2790. WATSON, 322 L. A. Trust Bldg. x30

WANTED—$[illegible] ON COVINA INCOME property worth $15,000. For interview phone or call OWNER, A5134, 303 Germain Bldg. 1

STOCKS AND BONDS—
And Mortgages.

FOR SALE—
[illegible] shares Los Angeles Savings and Trust Co. stock at 85c.
10,000 Black Hawk Cons. at 2¾c.
[illegible] Hermosa, bid.
[illegible] Hanford Sanger Oil, $1.25.
[illegible] Empire Copper and Gold, 35c.
Will buy or sell Clara Cons.
I bid $1.00. L. L. MYERS, 118 Henne Bldg. F[illegible]. 30

WANTED — RESPONSIBLE MEN AND women agents and brokers to sell preferred stock in our splendid proposition. An easy seller that ought to make you $10 to $[illegible] a day commissions. See our big ad. ELK BAYOU FARMING CO., 411-412 Pacific Electric Bldg. x*

7 PER CENT. NET.
We offer $175,000 of first mortgage bonds, maturing in 4½ years, to net 7½ per cent., amply secured by local real estate and guaranteed by an operating public utility corporation. COLUMBIA TRUST CO., 311 W. Third st. 31

FOR SALE—3000 SHARES AMAZON OIL (dividend paying) at 33 1-3 today only at this price are better than 24 per cent. Address BROKER, 424 Laughlin Bldg. A1193.

I WRITE PROSPECTUSES, FOLLOW UP letters and other promotion literature—the kind that does the business. Address TILLEY, F, box 6, TIMES OFFICE. 1

WILL SELL $[illegible], GOLD MOUNTAIN stock or exchange, good bungalow, act quick for good bargain. Address W, box 298, TIMES BRANCH OFFICE.

WANTED—SALESMAN FOR BEST SPECULATIVE stock in West; right party can make fortune in short time. Address X, box [illegible], TIMES BRANCH OFFICE.

FOR EXCHANGE—$[illegible] SECURED 8 PER cent. bonds, for income property, clear, what have you. H. SAM NEWLON, 424 S. Hill st. Broadway 2470. 69614. x30

FOR SALE—3000 SHARES CLARA CON. WE can deliver. J. G. LUNN CO., 304 Stimson Bldg. F[illegible]. 30

WILL SELL 5000 SHARES OF CLARA CONsolidated, $1.25. JOHN BURDGESS, Bouse, Arizona. 30

THINGS ON WHEELS—
All Sorts.

AUTOMOBILES.

WANTED — A GOOD MODERATE-SIZED auto (no junk,) in exchange for a bungalow lot; owners only. Address L. G. NAPIER, 1[illegible] E. [illegible] st. x1

FOR HIRE—PIERCE 40 H.P., 7-PASSENGER auto, $5 first hour, $3.50 second, $10 for [illegible]. Call any time. HOME PHONE [illegible].

FOR SALE—DIRT CHEAP, MY '09, 4-CYLinder, 5-passenger car, with full equipment. Apply 722 NEW HIGH ST. 1

WANTED — AUTOMOBILE, HAVE GOOD lot in southwest. PHONE MAIN 490. F1519. 30

TO LET—7-PASSENGER AUTOMOBILE, $3 per hour. Cheaper all day. MAIN 4696. 30

FOR SALE—A GOOD 4-CYLINDER AUTOmobile for sale. Call at 300 TEMPLE. Phone [illegible]; a bargain. 30

FOR SALE—$[illegible] CASH, 4-CYLINDER SIDE-entrance auto; will demonstrate. OWNER, [illegible], Mr. Burns. 30

THINGS ON WHEELS—
All Sorts.

AUTOMOBILES.

WE MUST SELL THIS WEEK FOR CUSTOMERS WHO HAVE ORDERED 1910 PREMIERS:
1 7-passenger Thomas touring car.
1 24-H.P. Premier touring car, with top, speedometer and clock; in good order.
1 4-cylinder, 5-passenger Oldsmobile touring car, recently repainted and a handsome car.
1 White steamer, all latest White improvements.
1 4-cylinder and 1 2-cylinder Auburn demonstrators.
We can make the price right on any of these cars.
EVERY ONE A BARGAIN.
SCHWAEBE-ATKINSON MOTOR CAR COMPANY, 1[illegible] S. Main st.
Phones Sunset South 47. Home 2[illegible]. x1

FOR SALE—BY OWNER.
One Franklin; must be sold at once.
One 7-passenger 60 H.P., must go at once; will sell cheap at your own price.
One 5-passenger Reo, for $[illegible]; this is a snap.
One 4-cylinder runabout, a bargain, $[illegible]; must be sold today.
See the real lives ones at
THE ANGELUS GARAGE,
118 East 3rd and Main. 1

WANTED—1909 HIGH GRADE 4 OR 5-PASsenger automobile in first-class condition; will give in exchange 80 acres of Kern Co. land, located in the artesian belt; soil unsurpassed; value, $[illegible] or I have 6-room modern cottage in southwest part of city; large lot and good location. Address H. S. NOYES, 1814 Reid st. Phone West 3065. 30

'09 ROYAL TOURIST, 45 H.P., FIVE-passenger, with extra, seven-passenger body, the extra body alone is worth $[illegible]. An elegant family car in splendid condition, lots of extras. The best and cheapest car for the money in the city.
MANHATTAN AUTO & PARAPLANE CO.,
1216-18 S. Olive st. x30

'08 AMERICAN ROADSTER, OVERhauled, refinished, new paint, everything is first-class condition, single rumble seat. A powerful, classy, up to date car, guaranteed in first-class order and at about one-half its value.
MANHATTAN AUTO & PARAPLANE CO.,
1216-18 S. Olive st. x30

FOR SALE—A GOOD 4-CYLINDER, SECond-hand Mitchell with our guarantee back of it is the best buy on the market. You take no chances. We have several runabouts and touring cars at low prices for cash. GREER-ROBBINS CO., Mitchell Agents, 1501 S. Main st. Phones Home [illegible]; Broadway [illegible]. *

FOR SALE—TWO TABOR GLASS FRONTS, nearly new, $35 each; one Durocar top, in good condition, $47.50; one Presto gas tank, $20; two Durocar touring car bodies, both in splendid shape, could be used as roadster; two American speedometers, $[illegible] each. Ask for HER——T at Fair Oaks Garage, 101 S. Fair Oaks ave., Pasadena. x1

FOR EXCHANGE—FINE ORANGE LAND, BEST CITRUS BELT, EARLIEST RIPENING DISTRICT, MOST PROGRESSIVE LOCALITY IN THE STATE, FOR 5 OR 7-PASSENGER, LATE MODEL AUTO. GEO. TRUSCHEL, OWNER, 432 BRADBURY BLDG. A1[illegible]. x30

'09 PIERCE ARROW, PRACTICALLY NEW; 40-h.p.; equipped in luxurious style; every improvement of the very best that money will buy; owner will sell this car, $[illegible], from list price.
MANHATTAN AUTO & PARAPLANE CO.,
x1 1216-18 S. Olive st.

FOR EXCHANGE—FIVE-PASSENGER "DEtroit" touring car, in good repair and fine running order. Value $1200. Want a well-located cottage to $[illegible].
HENLEY, HALFHILL & COMPANY,
224 Citizens' National Bank Bldg.
x30 A[illegible], Main 5018.

FOR SALE—60-H.P. THOMAS FLYER, A-1 condition; best value in California for price; up-to-date, thoroughly equipped, new 36 tires, touring trunk and carrier, electric plant, charges batteries; many extras. BIRNEY, 1[illegible] Pico. Phone [illegible]. 1

SWELLEST 1908 MODEL WHITE STEAMer in Los Angeles, overhauled; refinished; completely equipped with fine top, speedometer, gas lamps and prest-o-lite; price $[illegible]. Call for MR. BIXBY, White Garage, 810 S. Olive st. x*

MAXWELLS, FORDS AND OTHER SMALL cars; we are paying spot cash for them; bring them in; we will take them.
MANHATTAN AUTO & PARAPLANE CO.,
x1 1216-18 S. Olive st.

STODDARD-DAYTON, LATE MODEL, 45-h.p.; in fine condition; top, glass front, speedometer, presto tank, etc.; price is right.
MANHATTAN AUTO & PARAPLANE CO.,
x1 1216-18 S. Olive st.

NEW '09 TOURIST ROADSTER, RUMBLE seat, equipped with top, speedometer, clock, etc., will give perfect demonstration.
MANHATTAN AUTO & PARAPLANE CO.,
1216-18 S. Olive st. x30

TO LET—PACKARD TOURING CAR WITH competent chauffeur, by the day or week, terms reasonable, owner going east. Apply FAIR OAKS GARAGE, 101 S. Fair Oaks ave., Pasadena. 1

FOR EXCHANGE—ONE LOT AT SANTA Monica, value $500 for 4-seater auto. Buick preferred; must be in good running order. M. MATHESON, R.F.D. No. 2, Long Beach, Cal. 3

DO YOU KNOW?
We can save 50 per cent. on all auto repair work; our workmen are experts. SEABOARD METAL WORKS, 1128 S. San Pedro. x*

FOR SALE — MAXWELL 14-H.P. RUNabout, in first-class condition; has had but very little use. Looks like new. 139 N. LOS ANGELES ST. 1

FOR SALE — 2-CYLINDER RUNABOUT. This car is fully equipped and is a big bargain. Will demonstrate; at $350. 842 S. OLIVE ST. 10627. 30

FOR SALE—BUICK, WHITE STREAK. This car is in the best of condition, and is a bargain. Call Sunday or Monday, 843 S. OLIVE. 10627. 30

WANTED—AN '09 4-CYLINDER ROADSTER or runabout for equity in 40 acres alfalfa land in King county. Box 225 SANTA ANA, California. x*

PAYING CASH FOR ALL KINDS AUTOmobiles. Owners only. Must be bargains. Write price and full description. Will call. SEYMOUR, 502 W. Washington. x*

WANTED—A 5-PASSENGER CAR. HAVE a fine piece of property to exchange, value about $1250. LEWIS E. BRADT, with Brearley & Benedict, 306 H. W. Hellman. 30

FOR SALE—35 H.P., 5-PASSENGER AUTOmobile in first-class order, with top; make an offer, cash or real estate, 830 EAST 25TH ST. 2

FOR SALE—1906 WHITE STEAMER, FULL equipment, fine condition, or will exchange for lot. E. E. BILES, 143 E. 33rd st. Phone Home 23633, South 6438. 2

FOR EXCHANGE—OR SALE—FINE 7-PASsenger White steamer, good as new, $2300; want clear lots or bungalow up to $[illegible]; no inflated prices. Main 5535. 30

IF YOU WANT TO SELL OR BORROW cash on your auto, 'PHONE 3186 before 10 a.m. *

BICYCLES AND INVALID CHAIRS.

BICYCLES FROM $5 TO $50. GOOD TIRE $2.25. Repairing and supplies at cash prices. KNIGHTS, 134 N. Spring, near First. 2

BUGGIES, PHAETONS, RUNABOUTS.

FOR SALE—LARGE ASSORTMENT OF ALL kinds of buggies, surries, express and delivery wagons and harness at closing-out prices. Come early and get a bargain. Some good values in second-hand buggies and wagons taken in exchange. Easy payments.
CAPITO BLYTHE WHITNEY COMPANY,
Corner 12th & Main. x*

COACHES, CARRIAGES, VICTORIAS.

FOR SALE—ONE BASKET SURREY, COST $[illegible], and one Kimball Victoria, cost $[illegible]; must be sold. GEO. J. BIRKEL, 345-347 S. Spring st. x*

WILL SELL MY FINE CLOSE CARRIAGE for $75 cash. 380 WORCESTER AVE., Pasadena. x2

MOTORCYCLES.

WANT GOOD SECOND-HAND MOTORCYcle; prefer Indian or Reading Standard; must be in good condition; will pay $75. CHARLES HAHN, 1267 E. Ocean ave., Long Beach. x30

THORS, INDIANS, READINGS, EXCELsiors. F. N. Wagners and Merkels, all almost new, singles and twins at a saving of $50 to $200. L. A. MOTORCYCLE CO., 843 S. Spring. 30

THORS, INDIANS, READINGS, EXCELsiors, F. N. Wagners and Merkels, all almost new, singles and twins at a saving of $50 to $200. L. A. MOTORCYCLE CO., 843 S. Spring. 30

FOR SALE—OR TRADE FOR RUNAbout automobile, nearly new motorcycle, cost $275, in perfect condition. Come and make offer. 1430 E. 21ST ST. 30

FOR SALE—5½ H. P. INDIAN MOTORCYcle in first-class shape. Call at 1507 W. PICO ST. 30

WAGONS AND CARTS.

FOR SALE—3 HORSE PLATFORM SPRING wagon, good as new, a bargain if taken at once. 119 E. ADAMS ST. 30

LIVE STOCK FOR SALE—
Horses, Cattle, Mules, Etc.

FOR SALE—ONE GRAY HORSE, 6 years old, true to work; weight 1300 lbs. 631 E. PICO ST., near San Pedro st. 1

FOR SALE—HORSE, SPRING WAGON AND harness, horse true puller, double or single, $65 for the outfit. 127 E. 28TH ST. 1

FOR SALE—OR TRADE — FOR HORSE, fine Jersey cow, 3½ gallons of very rich milk. 1527 N. MAIN. 1

FOR SALE—1 FINE JERSEY HEIFER, A perfect beauty, just fresh, $40 takes her. East 1[illegible]. 709 SIERRA ST. 2

FOR SALE—ONE GOOD DRIVING HORSE; have no use for him. 2[illegible] CENTRAL AVE. 30

LIVE STOCK FOR SALE—
Horses, Cattle, Mules, Etc.

FOR SALE—AT PUBLIC AUCTION. AT THE PORTER RANCH, SAN FERNANDO, CALIFORNIA, ONE-QUARTER MILE FROM DEPOT, AT 10 A. M. TUESDAY, OCTOBER 5TH, 1909. HAVING LEASED THE RANCH WE WILL SELL EVERYTHING ON THE PLACE TO THE HIGHEST BIDDER FOR CASH, WITHOUT LIMIT OR RESERVE, CONSISTING OF THE FOLLOWING, ABOUT 70 HEAD OF DRAFT HORSES, SADDLE HORSES, DRIVING HORSES AND BROOD MARES, SEVERAL SPAN OF GOOD WORK MULES AND A NUMBER OF UNBROKE HORSES AND MULES; ALSO MILK COWS, BULLS, HOGS, CHICKENS; ALSO A LOT OF FIRST CLASS FARMING IMPLEMENTS, WAGONS, COMBINED HARVESTER, HARNESSES, BLACKSMITH OUTFIT, INCUBATORS, BROODERS, ETC. FINE BARBECUED LUNCH SERVED. PARTIES CAN LEAVE LOS ANGELES ON SOUTHERN PACIFIC TRAINS FROM ARCADE DEPOT AT 6:45 AND 7:50 A. M. FRED L. BORUFF, MANAGER. PHONES 253 OR 273 SAN FERNANDO. ED. R. SMITH, AUCTIONEER. DON'T FORGET THE DATE. *

FOR SALE—
Just arrived at our new location, 735 Lyons st., with 2 carloads of general-purpose horses and mares; we have several matched pairs of mares and geldings that weigh from 2800 lbs. to 2900 lbs. a pair, 4 to 8 years old; several good single delivery, laundry or business horses, 4 well-reined saddle horses and 3 of the nicest ponies, (drive or ride,) for boys or girls, and a few good useful, general purpose horses that are a little thin in flesh right out of hard work, at a very low price, as low as $50; come and see us and you can buy one right, as we want to clean them up quick. M'LELLAN HORSE MARKET, 735 Lyons st. x1

FOR SALE—44 HEAD OF HORSES AND colts, ranging from 2 to 8 years old, and weighing from 1000 to 1500 lbs.; this stock is guaranteed and sold as represented. This stock belonged to Mr. Charles King of the Kingsbury Ranch, at Gumeula, Cal.; this stock must be sold as soon as possible, so as to settle up the estate among heirs; stock and representative of ranch and estate can be seen at 1217 MISSION ROAD. E1[illegible]. 1

FOR SALE—
Flies, flies, flies! Conkey's Fly Knocker sprayed in barn and stable stops the nuisance at its source. Keeps cows in flesh and milk production, and saves horses. Neither taints milk or harms coat. Satisfaction guaranteed. 35c, 60c, $1. GERMAIN SEED COMPANY, 326 S. Main st., Los Angeles. *

FOR SALE—THE BEST CHEAP WORK stock in the city; team mules, $[illegible]; team mares, $[illegible]; team 1300-lb. mare and horse, $[illegible]; good 1000-lb. worker, $[illegible]; a 1400-lb. horse, $[illegible]; fine 1000-lb. mare, $[illegible]; team blacks, $[illegible]; fine cow, $[illegible]. Call immediately. 408 MADISON AVE. Take Temple-st. car. 30

FOR SALE—JUST ARRIVED FROM THE North with 20 head of work and driving horses, from 5 to 9 years old, weight from 1000 to 1400 pounds. We have several good brood mares in this lot; also 2 good combination horses. Call at 1135 SAN PEDRO ST. 30

FOR SALE—4 YEARS OLD SORREL HORSE, weight [illegible] lbs.; works single and double and rides; has been on delivery buggy, gentle and kind and sound; price cheap, $[illegible], if sold soon. Take Central-ave. car to end, walk south 2 blocks on Central ave., first house.

FOR SALE—BEAUTIFUL YOUNG, GENtle driving horse, fine set harness and new rubber tired easy riding buggy. This is a great buy for some one as it will be sold far below cost. Ask for MR. WOOD, 10379 or Main 3[illegible]. White Motor Car Co., 808-816 S. Olive st. x*

FOR SALE—EXPRESS OUTFIT, BLACK horse, 1250 lbs., fat, blocky, city broke, true to pull, 8 years old; 1 1-4 inch Studebaker drop axle wagon in good repair; single harness, and light double harness. I have no work for this outfit; will sell right; all or part. MR. HURLY, 732 S. Olive. 30

FOR SALE—MULES AND HORSES, JUST arrived, carload good A1 work, ranch and general purpose mules, 900 to 1400 pounds, 5 to 9 years old, also 6 head good general purpose horses, 1000 to 1500 pounds. Prices right. 1131 SAN PEDRO ST. 30

FOR SALE—BAY MARE, 9 YEARS OLD; weight 1000 lbs.; works single and double; kind and gentle and sound; stand with weight; price $65; must sell; take Central-ave. car to end, walk south on Central ave. 2 blocks; first house. 30

FOR SALE—FAIR WELL-MATCHED, GENtle Arabian horses, very stylish; two sets double harness, silver and brass-mounted; one basket surrey, one Kimball Victoria; must be sold. GEO. J. BIRKEL, 345-347 S. Spring st. 30

FOR SALE — TEAM OF BLOCKY-BUILT sorrel mares, 7 and 8 years old; weight 2750; broke single and double; in fine shape; price $225; also team of ranch mares, 6 and 8 years old; weight 4000; in fine shape, $250. Call 640 E. SEVENTH. 30

FOR SALE — 4 FIRST-CLASS YOUNG horses, all well broke for harness and saddle; 1 fine saddler for $[illegible]; weights from 950 to 1150. E. S. AHRENS & SON, 4561 Moneta ave. 30

FOR SALE—3-YEAR-OLD JERSEY, FRESH, large, rich milker, price $45; also 1½-gallon Jersey, fresh; 8-year-old horse, sound, gentle; 900-lb pony, sell cheap, if sold today. 2128 E. MAIN. 'Phone East 250. 30

FOR SALE — TWO MARES, RIDING OR driving, ages 5 and 10; both gentle and sound; suitable for lady or child, $95 each; also surrey and buggy and harness at low figure. Apply 2633 S. FIGUEROA. 30

FOR SALE—TEAM OF MARES, WEIGHING 2450; sound and fat; well matched; make a fine team for most any use; will sell cheap as I haven't any use for them. 947 CENTRAL AVE. 30

FOR SALE—4-YEAR-OLD THOROUGHBRED driving or surrey horse, also good all-purpose horse, 900-lb. stylish saddle pony and big ranch horse, top buggy and surrey. 825 E. GRAND. 30

FOR SALE—FINE DRIVING OUTFIT, sound, gentle mare, Babcock top buggy and harness. Price $300 cash. Call 29617 or 4815 S. FIGUEROA ST. 4

FOR SALE—2 GOOD CHEAP HORSES, 2 laundry wagons, 4 express wagons, 2 buggies, double and single harness; bargain at once. 609 E. SEVENTH ST. 30

FOR SALE—A NICE 1050-LB. BAY MARE; sound, gentle, for lady; light wagon and harness; all $125. 1815 W. SEVENTH ST. Main 2[illegible]. 30

FOR SALE—NICE SHETLAND PONY, GENtle for lady to drive, little rubber-tired cart and nice tan harness; entire outfit for $125. Call at 1133 SAN PEDRO ST. 1

FOR SALE — GRAY MARE, RIDES AND drives, weight 850 lbs., for $35; bay horse, weight 1100 lbs., little thin, good worker, price $25. Call SOUTH 5917. 1

FOR SALE—10 FRESH COWS, JERSEYS, Holsteins and Durhams, milking from 2 to 4 gallons; prices from $25 to $75. G. W. HINER, 1015 E. 43d. 1

FOR SALE—CHEAP—
High-bred mare, 4 years old, weighing about 1050; good burry and harness; you had better investigate. Broadway 1657. ELTON. x30

FOR SALE—A GOOD YONUG HORSE, ALSO set harness and wagon. Apply 714 GLADYS AVE. 30

FOR SALE—ALL-PURPOSE TEAM AND heavy harness; also light ranch wagon. 710 W. 9TH ST. 30

FOR SALE — GOOD GENTLE DRIVING mare, weight 1100; also good gentle saddle horse. 219 W. 9TH ST. 30

FOR SALE—FINE YOUNG HORSE, 1200 lbs.; sound and good worker, $165. DIAMOND OIL CO., Turner and Santa Fe R.R. 30

FOR SALE—14 GOOD WORK MULES, 1050 to 1250 lbs., 4 to 8 years old, just arrived from Texas. 805 NEW HIGH ST. 30

FOR SALE — FRESH JERSEY COW. 724 HEMLOCK. 1

LIVE STOCK FOR SALE—
Poultry, Birds, Dogs, Etc.

FOR SALE—
Lice soon eat up your profits. Kill off this pest quickly and surely with Conkey's preparations. Lice Powder for body lice, 25c, 50c, $1. Lice Liquid for ridding the poultry-house of mites, 35c, 60c, $1; head Lice Ointment for little chicks, 10c, 25c. All guaranteed, and for sale by GERMAIN SEED COMPANY, 326 South Main st., Los Angeles. *

FOR SALE—PEKIN DUCKS, 10 MONTHS old; now laying; also eggs. HOME PHONE 57296. 1

FOR SALE—14 YOUNG INDIAN RUNNERS; they will lay soon. 614 MAPLE. 1

DOGS OF ALL KINDS.

FOR SALE — ROYALLY-BRED COLLIE pups and older registered females. See them, 2405 W. 23D. Tel. West 2081. x30

HAIRDRESSERS
Chiropodists and Manicures.

HAIRDRESSING, 10C, 25C; MANICURING, facial massage, 25c; shampoo, 25c; hair work, chiropody. "FLORENTINE," corner Broadway, entrance 227 Mercantile Place. F7217, Main 7[illegible].

SHAMPOOING, 25 CENTS; LEMON RINSE free; hairdressing, manicuring; combings bought and made to order, 424½ S. BROADWAY, room 3[illegible].

LIVE STOCK WANTED—
Of Various Kinds.

WANTED — HORSE BETWEEN 8 AND 9, weight between 1100 and 1300 lbs. City Market, 921-23-25 San Pedro st. P. KAHN FRUIT AND PRODUCE CO. 1

WANTED—TO BUY A GOOD RANCH team, about 2400 lbs. Part cash, balance some time; good security. Address L, box 137, TIMES OFFICE. *

WANTED—THE BEST HORSE, SURREY and harness that $125 cash will buy. Write particulars. Address L, box 8, TIMES OFFICE. 1

WANTED—TO BUY, CALVES, BEEF COWS and bulls. Address JULIUS BACK, 'phone South 2937, Home 21340. 4

WANTED — TWENTY-FOUR PLYMOUTH Rock pullets, six months old, good stock; will pay $1 each. MAIN 2394; A6293. 30

WANTED—SEVERAL HUNDRED YOUNG hens and pullets. State number, age, breed and price. P.O. BOX 118, Altadena, Cal. x1

WANTED—SHETLAND PONY; SAFE AND sound. Notify BOX R.F.D. 35A, Pasadena. x3

WANTED—GOOD HORSE AND WAGON; trade for lot. 123 S. HANCOCK ST. 1

WANTED—HORSES AND COLTS TO PASture. 709 SIERRA ST. East 1908. 4

WANTED—A MILK GOAT. MUST GIVE good rich milk, for baby. 'Phone 23327. 3

LOST, FOUND, STRAYED—
And Stolen.

LOST—A POCKET BOOK CONTAINING railroad tickets to Harrisburg, Penn., money cards and private papers in washroom, Alexandria Hotel, morning, Wednesday, Sept. 29; finder will be suitably rewarded by returning same to cashier of ALEXANDRIA HOTEL. 30

LOST—IN MOVING FROM WEST 37TH DR., to Edendale, 5 rugs, one 7x9, ingrain rug, 4 ordinary size rugs, tied with rope, on Monday, Sept. 20, any one finding these rugs please address MINNIE TEACH, 2224 Station M, Los Angeles. Phone Main 1308. 30

LOST—TUESDAY EVENING, ABOUT SEVen p.m., silk watch fob, gold pendant, with Greek letters on bottom on Fifth street near Main. Valued as keepsake only. Suitable reward. Notify A3541. No. 157 SOUTH LOS ANGELES ST. 1

LOST—PEARL SUNBURST BROOCH, DIAmond in center, probably near Figueroa, between Pico and Ninth, or on Washington car. Reward. Home 54442. 937 HARVARD BLVD. 30

FOUND—A LADY'S RING, BETWEEN VENice and Los Angeles; owner may have same by proving property. Address W, box 246, TIMES BRANCH OFFICE. 30

LOST—AT COULTER'S DRY GOODS STORE, Alligator handbag, containing $5, door key, thread. Finder please notify MRS. E. G. RILEY, 136 East Ave. 44. Reward. 1

LOST — $5 REWARD FOR RETURN OF white Esquimaux Spitz, about 4 months old; brown eyes. Answers to name of Fritz, to 210 or 224 E. 29TH ST. 1

LOST—IN BOSTON STORE, PURSE CONtaining watch and money. Finder please return watch and keep money. R.E.G., 354 Hobart Blvd. 30

LOST — LADY'S WATCH, GOLD-FILLED case, Elgin works, No. 6,[illegible]; bow black ribbon attached. Address 1114 WINDSOR PLACE, South Pasadena. Reward. 1

LOST—A GOLD WISH BONE PIN; FINDer please notify MISS LACY, County Assessor Office, Phone 10866. 1

LOST—BROWN SILK, 3-4 COAT, ON PICO and Grand. Phone MAIN 2026 or HOME 5[illegible]. 1

FOUND—HORSE AND BUGGY. OWNER call at 608 TOWNE AVE. 1

MINING—

WILL INVEST MONEY IN MINES OF any kind, anywhere in the West. I want tin, silver, gold, copper, iron, coal or any other good deposits. Please do not answer this advertisement unless you are prepared to send me a good and complete report on your property. Address F.F., box 134, TIMES OFFICE. x*

BAVERSTOCK & STAPLES, ASSAYERS, A complete metallurgical and chemical laboratory, 223 W. First st. Both phones. Special attention given to rare metals. See our mineral cabinet for Pitch Blende and Uranium ores. x*

AN EXPERT LOCATER OF MINERALS wishes to join party with means to locate, develop and sell mines and oil lands. Address V, box 294, TIMES BRANCH OFFICE.

FOR SALE—HIGH-GRADE PROSPECT, ore assays $[illegible]; some work; time bond, $[illegible]. J. W. WEIGHTMAN & CO., 207 Laughlin Bldg. 30

BIG LOW-GRADE PROPOSITION ON mother lode; equipped, $75,000; strictest investigation. Owner in office. J. W. WEIGHTMAN & CO., 207 Laughlin Bldg. 30

F. A. SENNET, REFINER, ASSAYER AND smelter. Cash for bullion. Gold or cyanide products; ores reduced. ROOM 145, Wilson Bldg., First and Spring sts. x*

IRVING & CO., GOLD REFINERS AND ASsayers. Cash for bullion. 128 N. MAIN ST. *

ACME ASSAY OFFICE, 121½ S. BDWAY. Gold, 75; gold-silver-copper, $1.25.

ASSAYING—

R. A. PEREZ, ASSAYER, CHEMIST AND metallurgist, highest references. Established 1886. 120 N. MAIN. x*

MORGAN & CO., GOLD AND SILVER REfiners. Cash for ore and bullion. 227 S. MAIN.

I TEACH PRACTICAL ASSAYING, CYAniding, etc. 121½ S. BROADWAY, room 4.

IRVING & CO., GOLD REFINERS AND ASsayers; cash for bullion. 128 N. MAIN ST. *

ANALYTICAL CHEMIST, H. L. PAYNE, Baverstock & Staples, 223 W. First st. x*

ACME ASSAY OFFICE, 121½ S. BDWAY. Gold, 75c; gold-silver-copper, $1.25.

KADISH & ROACH, ASSAYERS, CHEMists and metallurgists, 217 W. NINTH ST. x*

OIL PROPERTY—

WANTED—CAPITAL TO DEVELOP PATented oil land in the Kern River field. Two 1000-foot wells on property now penetrate 400 feet of good oil sand. Oil stands within 150 feet of the surface. Also have good properties to lease on favorable terms. JAMES G. CORTELYOU, 532 Douglas Bldg. x1

WANTED—TO LEASE GOOD OIL LAND; give full particulars as to description and location. Address W, box 252, TIMES BRANCH OFFICE. *

FOR SALE—OR EXCHANGE, OR WOULD take stock in a good company for half section of oil land, Midway district. Call 516 GRANT BLDG. Thomas. 30

FOR SALE — CHOICE DEVELOPED OIL properties, with large production. McDOWELL, 440 Citizens' Bank Bldg. A1[illegible]. 1

PATENTS—
And Patent Agents.

BECKER & BLAKESLEE, PATENTS.
(Tracy C. Becker, Raymond Ives Blakeslee,) formerly of New York. Lawyers and solicitors. Patents and copyrights secured and trademarks registered in all countries. Litigation in all courts. 214-218 MASON OPERAHOUSE BLDG., 127 S. Broadway. 'Phone A[illegible]. x*

PATENTS, TRADE-MARKS, COPYRIGHTS, in all countries; every branch of patent business. ST. JOHN DAY, 501 Union Trust Bldg. 'Phone F[illegible]. Established over 40 years. 4

PATENTS AND TRADEMARKS SOLICITING and litigation. TOWNSEND, LYON & HACKLEY, 504 Merchants' Trust Bldg., 207 S. Broadway. Home A8191, Main 9120.

G. E. HARPHAM GETS PATENTS, INVENtions financed; patent litigation; 25 years' experience. 617 UNION TRUST BLDG. x*

PIONEER PATENT AGENCY, HAZARD & STRAUSE, founded 30 years, 428 Citizens' Bk. Bldg., 3d & Main. PATENT BOOK FREE. *

JAMES R. ROGERS, EX-EXAMINER U. S. Patent Office, patents, 423 BYRNE BLDG. *

MACHINERY—
And Mechanical Arts.

FOR SALE—1 40-H.P. FOOS GAS ENGINE, 1906, with circulating system and 50-foot 10-inch belt and friction clutch pulley; a real bargain. U. R. BOWERS & SONS, 942 S. Main st. x3

FOR SALE—NO. 2 GATES ROCK CRUSHer; 16-h.p. gas engine; elevator, rock screen, shafting, pulley, etc. E. J. HART, 507 E. Orange Grove ave., Pasadena, Cal. Tel. Main 2181. 30

WANTED — SECOND-HAND-POWER DIE press. HACKNEY MFG. CO., 1181½ E. 9th. 30

EDUCATIONAL—
Schools, Colleges, Private Tuition.

PRIVATE TUTORING. MR. ISAAC E. MOORE, B. A., (Toronto University,) fourteen years' experience in Anglican Prep. School; specialist in mathematics and physics. For interview address care Y.M.C.A. 1

ART INSTRUCTION—COMPLETE COURSE or any special branch. SCHOOL OF ART AND DESIGN, Sixth and Alvarado sts. Est. 1887; inc. 51607. Illustrated prospectus. 30

PRIVATE LESSONS IN GERMAN BY well-educated German lady. 'PHONE EAST 1822. 1

MUSICAL INSTRUCTION—

GENTLEMAN, EXPERT PIANIST, LEIPSIC graduate, desires pupils; terms moderate. Phone MAIN 4066 mornings between 8 and 10. 4

[illegible] VIOLIN WITH TWO MONTHS' INstruction for $[illegible]. [illegible] WALKER THEATER BLDG.

PHYSICIANS—
With Office and Hours.

DR. AND MRS. WELLS,
SPECIALIST IN DISEASES OF WOMEN.
No matter what your trouble or how long standing it may be, they can help you. Their improved antiseptic methods are the result of 25 years' experience in American and European hospitals and are POSITIVELY GUARANTEED in every case they treat. Those who have been unsuccessfully treated elsewhere are especially invited to call. Private home before and during confinement for patients who wish to remain under the doctor's personal care. Consultation free and confidential.
Hours 10 a.m. to 5 p.m., Sunday, 10 to 12.
702 S. SPRING ST., room 208.
Home 'Phone F5684. Broadway 3011. *

BLOODLESS SURGEONS AND PHYSICIANS.
Without cutting or bloodshed, we TREAT and CURE CANCERS, PILES, TUMORS, all SKIN and BLOOD DISEASES; also KIDNEYS, BLADDER diseases.
We can be consulted on any or all diseases that afflict the human system; 30 years' experience; 22 years in Los Angeles.
CONSULTATION FREE.
DR. W. BEAUMONT FORDEN & CO.,
414 S. Main st. x*

DR. ALLEN FOAPS—
SPECIALIST IN DISEASES OF WOMEN AND CHILDREN. New and approved methods for the relief of all female troubles. My earnest desire is to cure and relieve without the necessity of any operation. 30 years' experience. Consultation and first treatment free. 424 S. SPRING ST., room 221. Hours 10 to 4. x*

PILES—PILES—PILES.
CANCER—CANCER—CANCER.
Cured without the use of the knife. Also all diseases of the male and female rectum and pelvis. Hours, 10 to 4:30. DR. HAIGH, 344 Byrne Bldg., Third and Broadway. x*

SPECIALIST—FOR WOMEN ONLY.
Cure guaranteed in every case accepted. Examination free. Hours 10 to 4; Sundays 10 to 1.
DR. HICKOK, 602 W. Sixth st., room 107. x*

SPECIALIST—FOR WOMEN ONLY.
Cure guaranteed in every case accepted. Examination free. Hours 10 to 4; Sundays 10 to 1.
DR. HICKOK, 602 W. Sixth st., room 107. x*

SPECIALIST—FOR WOMEN ONLY.
Cure guaranteed in every case accepted. Examination free. Hours 10 to 4; Sundays 10 to 1.
DR. HICKOK, 602 W. Sixth st., room 107. x*

SPECIALIST FOR WOMEN.
I charge only for satisfactory results, not for each treatment, consult free 10 to 4.
DR. CROCKER, 208 Mercantile Place. 2

DR. AND MRS. CARTER, 707 S. SPRING ST. ROOM 303. Hours 10 to 5, Sunday 10 to 1.

PILES CURED.
No knife, pain or rest in bed.
SPECIALIST, 208 Mercantile Place. 2

DR. EDITH CRITES, DISEASES OF WOMen. Haddon Hall, 209½ S. SPRING.

MRS. DR. NEWLAND, LADIES SPECIAList, midwife. 210 WEST 27TH ST.

MRS. HAUSLER, MIDWIFE, 25 YEARS' experience. 728 E. 21ST ST. 21739.

DR. INEZ DECKER, 703 S. SPRING ST. Obstetrics. Hours 10 to 2, room 221.

MUSICAL INSTRUMENTS—
For Sale, Exchange or Wanted.

STORAGE PIANOS ALMOST GIVEN AWAY, sold for storage. Make offer. All pianos, bonds and certificates issued by any piano house in the city accepted here. O. K. STORAGE CO., 312 E. Ninth st., one block from Spring. 4

FOR SALE—$100 ORDER ON FITZGERALD Music Co.; will sell very cheap or exchange for anything. MRS. SPENCER, Broadway 2900, or Home 'Phone F6947. 30

FOR SALE—MY ELEGANT $450 MAHOGany piano, few months old. Must sacrifice at $175. 1516 OAK ST. West Adams and Washington street cars. x*

FOR SALE—VIOLIN, LOVELY STEINER instrument, 1 inch shorter than ordinary violin; fine for lady. Call 223 S. GRAND or Home Phone F6513. 2

FOR SALE—CREDIT CHECK FOR $[illegible], payable on any piano at the Fitzgerald Music Co. Make offer. Address K, box 7, TIMES OFFICE. 30

FREE, FREE—
A $100 check, good on any new piano in Fitzgeralds Music Store. PHONE TEMPLE 1127. 30

FOR SALE—A BEAUTIFUL MAHOGANY mission style piano at almost your own price. Call and see it. 1224 SOUTH HOPE. 30

$100 CREDIT ORDER ON FITZGERALD Music Co. for $50 cash. Address G, box 12, TIMES OFFICE. 30

FOR SALE — GRAND SQUARE PIANO brown case, in first-class condition, 3217 STANFORD AVE. Phone South 1116. 3

FOR SALE — UPRIGHT PIANO IN FINE condition; only $100 for immediate sale. Call for inspection. 413 W. FIFTH ST. 30

FOR SALE—MAKE OFFER FOR $90 BOND, good on any new piano at Fitzgerald's. Phone HOME 22322. 30

DETECTIVE AGENCIES—
And Detectives.

ELMS DETECTIVE AGENCY WILL UNdertake all legitimate detective work intrusted to it by corporations, attorneys or individuals; correspondence everywhere; very best of references. Established 1897. Office WILSON BLDG., Los Angeles, Cal.

FREEMAN'S DETECTIVE AGENCY, 408-10-11 Union Trust Bldg., established 1892. Confidential investigations made in any part of the world by expert operatives; prompt and accurate reports on all cases.

SHIELDS & DEVEREAUX, 322 BYRNE Bldg. A1776. Reference, First National and Merchants' National banks.

JOHN F. CRONIN, BRYSON BLDG., 2ND & Spring sts. 6 years a State officer, 10 years U. S. secret service agent.

NOTICE—FOR A PRIVATE DETECTIVE IN any and all cases. 'PHONE HOME A[illegible]. Rates reasonable. Strictly confidential. 1

PRIVATE DETECTIVE, LONG EXPERIence, accurate, bank and professional references. 'PHONE 59166. 1

STORAGE—
All Sorts.

TO LET—LARGE PRIVATE LOCKED IRON rooms for furniture, etc., $1.50 and $2 per month; trunks, boxes, etc., 25c and 50c. Open vans, $2 per day, or 75c per hour. We pack and ship household goods everywhere at reduced rates. COLYEAR'S VAN & STORAGE CO., office 503-11 S. Main st. Warehouse, 415-17 San Pedro st. 'Phones F3171, Main 1117. *

TO LET—THE L. A. VAN, TRUCK & STORage Co.'s private rooms for storage and the largest vans for moving household goods, pianos, etc. Warehouse, 614 LINDEN ST., near 9th st. and Central ave. Phones F[illegible], and Main 173. R. H. DUNSTON, prop. x*

TO LET—SEE THE TRANS-CONTINENTAL FREIGHT CO. for moving, packing and storing household goods. We can handle your shipments to and from the East and North at a reduced rate. Write or call on us, 322 W. 6TH ST. Both phones. x*

TO LET — HOUSEHOLD GOODS PACKED, MOVED IN "THE BIG RED VANS," SHIPPED, STORED IN CLEAN WAREHOUSES, PRIVATE ROOMS, COAL AND WOOD. BOTH 'PHONES. SHATTUCK & NIMMO, 360 E. SIXTH.

MASSAGE—
And Other Baths.

MASSAGE AND ELECTRIC TREATMENTS, manicuring, chiropody and scalp massage, for one month, commencing September 29, we will sell tickets entitling the holder to six treatments for $5; first-class work in a first-class place, by first-class attendants. MRS. M. HERBERT, 225½ W. First st. *

TRAINED NURSE AND MASSEUSE would like a few more patients wishing massage treatments. Physicians' references. PHONE BROADWAY 9021, A3655. 207 SOUTH HILL, room 18. 1

SPLENDID MASSAGE GIVEN IN YOUR room by experts. Lady and gentleman in attendance. Massage enriches the blood. 'PHONE BROADWAY 4073 or F[illegible]. 30

MASSAGE; BATTLE CREEK TREATments for ladies, by graduate lady nurse. F[illegible]. *

BATHS AND MASSAGE, 137 S. BROADWAY. ROOM 3, A5916. EMMA ERICKSON. *

BATHS AND MASSAGE, 254 S. BROADWAY, room 107. 10 a.m. to 10 p.m. A[illegible]. 30

MRS. M. E. STAHMER, 722 LAKE ST., Massage and baths for ladies. *

TYPEWRITERS—
Of Various Makes.

TYPEWRITERS—
All makes, all prices. See us for bargains. Best rentals in the city, $1.50 to $3 per month. LOS ANGELES TYPEWRITER EXCHANGE, A1911. 128 S. Broadway. Main 2[illegible]. Just two doors south of Chamber of Commerce. x*

BEST BARGAINS—TYPEWRITERS, ALL makes; cash or small payment. New No. 5 Oliver, new Underwood. BAKER-HOEY CO., 244½ S. Broadway. Main 4891, A6079. 30

UNDERWOOD TYPEWRITER, LATE MODel; machine as good as ever; guaranteed; take it for $42.50. ROOM 11, 244½ S. Broadway. 30

FOR SALE—MONARCH TYPEWRITER. Address L, box 16, TIMES OFFICE. 30

FREIGHT FORWARDING—
Shipping Household Goods.

REDUCED RATES ON HOUSEHOLD GOODS to all points, East and West. JUDSON FREIGHT FORWARDING CO., 320 Central Bldg., 6th and Main, Los Angeles. Phones—F1492, Main 734.

BOILERS—
And Boiler Works.

L. A. BOILER WORKS, MFRS. OF BOILers and tanks. Special attention to repair work. 129 REDONDO ST. Tel. [illegible] Main, A[illegible]. x*

SHIPPING.

PORT LOS ANGELES, SAN PEDRO.
ARRIVED—WEDNESDAY, SEPT. 29.
Steamer Yosemite, Capt. Johnson, from Seattle, via Redondo Beach.
Steamer Tallac, Capt. Hansen, from Tacoma.
SAILED—WEDNESDAY, SEPT. 29.
Steamer Yosemite, Capt. Johnson, for Portland.
Steamer Helen P. Drew, Capt. Gunderson, for Greenwood.
Steamer Governor, Capt. Thomas, for San Diego.
Steamer St. Croix, Capt. Warner, for San Francisco.
Steamer Capistrano, Capt. Kloes, for Gray's Harbor.
Schooner Robt. R. Hinds, Capt. Wikander, for Bellingham.
Steamer Brooklyn, Capt. Hendrickson, for Mendocino.
TO SAIL—THURSDAY, SEPT. 30.
Steamer Coronado, Capt. Stangeland, for Gray's Harbor.
Steamer Governor, Capt. Thomas, for Seattle, via San Francisco and Redondo Beach.
Steamer Temple E. Dorr, Capt. Panzer, for Eureka.
IN PORT.
Dredger Long Beach, Wilmington.
Dredger Pacific, Wilmington.
U. S. dredger San Pedro, turning basin.
Steamer Cabrillo, Banning wharf.
Steamer Hermosa, S. P. wharf.
Schooner Alert, E. K. Wood wharf.
U. S. collier Justin, outer harbor.
U. S. torpedo boat Lawrence, outer harbor.
U. S. torpedo boat Goldsborough, outer harbor.
U. S. torpedo boat Davis, outer harbor.
Schooner Alvena, Salt Lake wharf.
Steamer Temple E. Dorr, P. L. Co. wharf.
Steamer Yosemite, Salt Lake wharf.
Steamer Tallac, Salt Lake wharf.
Steamer Raymond, S. P. slip.
Steamer Newberg, Crescent wharf.
Steamer Coronado, S. C. L. Co. wharf.
ON WAY TO THIS PORT.
Schooner Fearless, from Bellingham.
Schooner John A., from Eureka.
Barkentine James Johnson, from Everett.
Steamer Willapa, from Raymond.
Schooner Guide, from Tillamook.
Steamer Phoenix, from Monroe Landing.
Steamer Despatch, from Eureka.
Steamer Santa Barbara, from Gray's Harbor.
Steamer Coos Bay, from San Francisco.
Schooner A. M. Baxter, from Willapa.
Schooner C. A. Thayer, from Portland.
Steamer San Gabriel, from Umpqua.
Steamer Centralia, from Aberdeen.
Steamer Daisy, from South Bend.
Schooner Honipu, from Columbia River.
Steamer Lakme, from Gray's Harbor.
Steamer Shasta, from Bellingham.
Steamer J. B. Stetson, from Seattle.
COMING FROM FOREIGN PORTS.
British ship Manx King, from Antwerp.
British ship Claverly, from Antwerp.

Tide Table for San Pedro.

			High.	Low.
Thursday,	Sept.	30	[illegible] a.m. [illegible] p.m.	[illegible] a.m. [illegible] p.m.
Friday,	Oct.	1	[illegible] a.m. [illegible] p.m.	[illegible] a.m. [illegible] p.m.
Saturday,	"	2	[illegible] a.m. [illegible] p.m.	[illegible] a.m. [illegible] p.m.
Sunday,	"	3	11:[illegible] a.m.	[illegible] a.m. [illegible] p.m.
Monday,	"	4	1:[illegible] a.m. [illegible] p.m.	[illegible] a.m. [illegible] p.m.
Tuesday,	"	5	[illegible] a.m. [illegible] p.m.	[illegible] a.m. [illegible] p.m.
Wednesday,	"	6	[illegible] a.m. [illegible] p.m.	[illegible] a.m. [illegible] p.m.
Thursday,	"	7	[illegible] a.m. [illegible] p.m.	[illegible] a.m. 11:[illegible] p.m.
Friday,	"	8	[illegible] a.m. [illegible] p.m.	11:[illegible] p.m.
Saturday,	"	9	[illegible] a.m. [illegible] p.m.	12:15 p.m. [illegible] p.m.

Port Items.

Lumber receipts today were 1,100,000 feet from the steamer Tallac, a partial cargo from the steamer Yosemite.

The steamers Yosemite, Helen P. Drew, Capistrano and Brooklyn and the schooner Robt. R. Hinds, all engaged in the lumber trade, sailed for northern ports today to reload.

The Pacific Coast liner Governor arrived last night from Seattle, via San Francisco and Redondo Beach, with a large number of passengers and much freight. Among the passengers traveling by the Governor were: Mrs. J. L. Adams, Mrs. C. Monson, Mr. and Mrs. Carleton, Mrs. G. E. Merrill, Miss V. Kerfoot, H. Daggett, M. Brady, Miss D. Wilshire, Mr. and Mrs. A. H. Cooke, L. W. Marden, R. J. Wortman, Mr. and Mrs. J. S. MacDonald, Mr. and Mrs. E. A. Reyes, S. W. Latham, Miss L. Kaiser, R. F. Knight, Mr. and Mrs. W. H. Clark, Mrs. R. Rice, Miss R. Mitchell, Dr. W. E. Morrison, Mrs. J. Polhemus, Mr. and Mrs. W. B. Wilshire, R. C. Brown, Miss K. B. Clark, Mr. and Mrs. C. H. Carr, Mr. and Mrs. A. C. Davis and J. A. Morfoot. Most of the passengers on the Governor were booked before the present rate war became known. Rates on the Governor and President are not reduced. Continuing her voyage down the Coast, the Governor sailed this morning for San Diego. She will call here again tomorrow on the return trip North.

The steamer St. Croix sailed for San Francisco this morning with 264 passengers. Of these forty-seven were laborers sent to San Francisco by an employment agency that took advantage of the rate war to supply men for the Pacific Portland Cement Company. Nearly every berth of the steamer was sold. With the exception of the steerage passengers almost as large a number of passengers were brought south last night.

REDONDO BEACH.

ARRIVED—WEDNESDAY, SEPT. 29.
Schooner Monterey, Capt. Kelly, in tow of tug Navigator, from Point Richmond, with 16,000 barrels of fuel oil.
SAILED—WEDNESDAY, SEPT. 29.
Schooner Monterey, Capt. Kelly, in tow of tug Navigator, for San Francisco.
Steamer Phoenix, Capt. Madsen, for San Francisco.
Steamer Alcatraz, Capt. Werchutell, for San Francisco.
IN PORT—WEDNESDAY, SEPT. 29.
Tug Redondo, Pier No. 1.
Schooner W. H. Marston, Pier No. 2.
Steamer Samoa, Pier No. 2.
Steamer Wellesley, Pier No. 1.
SCHEDULE OF ARRIVAL AND DEPARTURE OF PASSENGER STEAMSHIPS.
THURSDAY, Sept. 30.—Steamship Governor, from San Diego, via San Pedro, on voyage for Seattle, via San Francisco.
THURSDAY, Sept. 30.—Steamship Santa Rosa, from San Francisco.
FRIDAY, Oct. 1.—Steamship Santa Rosa, for San Francisco.
SATURDAY, Oct. 2.—Steamer City of Topeka, from San Francisco, on voyage for San Diego, via San Pedro.
TUESDAY, Oct. 5.—Steamship City of Topeka, from San Diego, via San Pedro, on voyage for San Francisco.
TUESDAY, Oct. 5.—Steamship President, from Seattle, via San Francisco, on voyage for San Diego, via San Pedro.
LOADING FOR THIS PORT.
Schooner Azalea, at Eureka.
Steamer Bessie Dollar, at Hongkong.
Schooner St. Katherine, at Hilo.
SAILING FOR THIS PORT.
Steamer Saginaw, from Gray's Harbor.
Steamer J. S. Higgins, from Gray's Harbor.

Movement of "Mosquito Fleet."

The launches Redondo, Martha, Ina, Fearless, Dawn, Ruby, Clifton and Helbertha sailed for the fishing banks and returned today with 500 pounds of fresh fish for local and Los Angeles wholesalers fish dealers.

The directors of the Westinghouse Electric and Manufacturing Company declared yesterday a quarterly dividend of 1¾ per cent. on preferred stock, and a dividend of 3½ per cent. on the deferred cumulative dividends on the preferred stock. The dividend on preferred stock is the first that has been paid since September, 1907.

ATTORNEYS—
And Counselors-at-Law.

PLACE COLLECTION MATTERS WITH A well equipped agency, our system and personal contract with the people owning money produces the best results, all manner of claims handled; no advance fee, you pay us for results only. We work everywhere. BECKER LAW AND COLLECTION AGENCY, Henne Bldg., 122 West Third st., established 1886. Both phones. 30

LOS ANGELES LAW AND COLLECTION Co. No fee without success. Consultation free. Estates settled, damages, suits, marriage laws, liens, etc. Attorney and Notary. 516 GRANT BLK., corner 4th and Broadway.

CARLYLE WYNN, LAWYER, 311 CITIzens' Bank Bldg., Third and Main. All cases, civil, criminal and probate. Consultation free. PHONES 11763, BROADWAY 3[illegible]. 1

FOR SALE—
Merchandise—Special Bargains.

Bargains in Soda Fountains, Showcases and WALL CASES—Slightly used. PACIFIC COAST SODA FOUNTAIN FACTORY, 132 East Fourth. x*

Desks, Largest Line at Lowest Prices—At L. A. DESK COMPANY, 117-119 So. Broadway.

Showcases—On account of over-stock, will make exceedingly low prices on new showcases of every description. Get our prices on framed and unframed mirrors. SO. CAL. HARDWOOD AND MFG. CO., uptown office and display rooms, 837 S. Main; general office and factory, 1300 E. 8th st., Los Angeles, Cal. x*

DRESSMAKING—
And Dressmakers.

FIRST-CLASS DRESSMAKER DESIRES engagements by the day; terms [illegible]. 'PHONE A[illegible]. 30

LIFE'S SEAMY SIDE.

BANK ROBBERS MAKE ESCAPE.

Two Men Get Away With Ten Thousand Dollars.

Enter Glenwood Springs on Daylight Raid.

Posse in Pursuit Kills One of Bandits' Horses.

[ASSOCIATED PRESS NIGHT REPORT.]

GLENWOOD SPRINGS (Colo.) Sept. 29.—Two men entered the Citizens' National Bank in broad daylight here today and, after holding up two clerks, robbed the safe and escaped on horseback with $10,000.

The robbery was planned with great deliberation. Selecting a time when Vice-President E. E. Drach and other officials were absent, the men drove up to the bank, hitched their horses and entered as if they were customers.

In response to a question, they whipped out revolvers and backed the clerks up against the wall. While one man covered the clerks, the other leisurely robbed the safe and cash drawers.

Both men then mounted their horses and escaped to the mountains. They soon were followed by a posse. At one point shots were exchanged and the horse of one of the fugitives was killed. At a late hour tonight the posse was still in pursuit.

TEACHER DIES.
SUICIDE EVIDENT.
[ASSOCIATED PRESS NIGHT REPORT.]

HONOLULU, Sept. 29.—Mrs. Helen Kelsey, teacher at the Kaahumanu school, was found dead today on the veranda of the school building with a bullet wound through her heart, and a revolver lying near her left hand. Suicide is the theory accepted by the authorities. Mrs. Kelsey was 40 years of age. She was divorced two years ago.

STRONG TESTIMONY.

NOTED RECTOR ANSWERS BACH.

ACROSS CONTINENT COMES HIS CONTRADICTION.

After Returning from Trip Around the World, Brooklyn Divine Declares Missionary's "Facts" Are Distorted Statements of Situation in China.

The Rev. Dr. Reese F. Alsop, rector of Brooklyn's most prominent Episcopal church, and a member of the general board of missions of that denomination, has written a lengthy letter to The Times, in contradiction of the assertions of the Rev. August H. Bach, concerning Chinese missions, which appeared in these columns on the 12th inst.

Two years ago Dr. Alsop was sent around the world to visit all the schools and colleges of the Episcopal church, during which his investigations covered practically all the schools in China.

"The 'facts' referred to by Mr. Bach," says Dr. Alsop, "are not facts, but strangely distorted statements. If, as he says, Confucianism among the educated, and absolute atheism among the working people, satisfy Chinese soul life, how is it that in sundry and divers of the new Chinese schools they are found insufficient to maintain a decent morality among the students? At Tientsin, Nanking, Wuchang, and other places, the managers have actually asked missionaries to teach Christian morals. St. John's college at Shanghai cannot receive half those who wish to enter it as students, and the Chinese who want western learning do pay for it, preferring it to their own schools which offer the same curriculum without charge.

"If a native ministry, Christian leaders of thought and culture are to be found, these educational methods must be maintained, and no money could be better spent. Already their fruit is seen in a body of native ministers and workers who in character and efficiency compare favorably with those at work at home."

The writer describes Bach's attitude toward the medical missions, as "astounding," and says that last year in St. Luke's Hospital, Shanghai, 41,000 patients were treated, and that nowhere is the spirit of Christ more incarnate than in medical missions. He also says that Chinese of means give largely to their support, and from them the government of China is learning a medical science and methods hitherto utterly unknown to them.

As to Mr. Bach's acknowledgment that "hundreds" of Chinese Christians died in the Boxer troubles, Dr. Alsop declares that there were 30,000 of them.

"Who are we," he continues, "that in comfort and safety, we should sneer at a religion that could show such heroes? Just where the blood of the martyrs was most freely spilled, just there the work of evangelism is today most active and most effectual."

Dr. Alsop says that all the missionaries with whom he came in contact have the most perfect confidence in the ultimate Christianizing of China, and that considering its population of 400,000,000 the progress of the first 100 years has been marvelous. He refers to the lecture of Minister Wu, last winter in New York, on the "Awakening of China," in which the speaker recounted the adoption of practically all the reforms for which the missionaries have been contending, in addition to the commercial advances which come as a natural sequence. Wu said, in closing, says the doctor:

"'We may not omit the influence of the missionary body, and particularly that part of it which comes from America.'"

Continuing, Dr. Alsop says: "As to progress, take one statement: A hundred years ago there was one missionary in China, Mr. Morrison. At the Morrison centennial, held in Shanghai two years ago, sixty-eight missionary societies, 2700 missionaries and 250,000 converts, not to include a host more under the influence of the missions, were represented. The most careful statistics show that in proportion to the amounts spent, the results are greater in China than at home."

Dr. Alsop has close friends in this city and Pasadena, among them Dr. William MacCormack, dean of St. Paul's Pro-Cathedral, who was formerly a member of his church in Brooklyn.

THE CITY IN BRIEF

He's on!

TODAY AND TONIGHT.

THEATERS.

Auditorium—"The Great John Ganton" ..... 8:15 p.m.
Belasco—"Du Barry" ..... 2:30 and 8:00 p.m.
Burbank—"Lady Frederick" ..... 8:15 p.m.
Grand—Melodrama ..... 2:15 p.m.
Los Angeles—Vaudeville ..... 2:30 and 8:15 p.m.
Majestic—"The Girl from Rectory" ..... 8:15 p.m.
Mason—"Love Watches" ..... 8:15 p.m.
Orpheum—Vaudeville ..... 2:30 and 8:15 p.m.
Empress—Vaudeville ..... 7:45 p.m.

COMING EVENTS ELSEWHERE.

Santa Ana—Parade of Products celebration ..... All day
Pomona—Pumpkin Day celebration ..... All day

GAMES.

Baseball—Vernon vs. Los Angeles, at Chutes Park ..... 2:45 p.m.

FREE LECTURES.

San Joaquin Valley—Free lecture and stereopticon exhibition every evening, No. 311 South Spring street....7:30 p.m.
"THE LAND AND ITS PATRONS."
Permanent exhibit, Chamber of Commerce building, Broadway.

INFORMATION BUREAU.

Times Branch Office, No. 311 South Spring.

HOTELS AND RESORTS.

For details see page 6, Part I.

NEWS AND BUSINESS.

Bazaar for Sisters.

The Danish Sisters' Society of Los Angeles will hold a bazaar Saturday at McKinley Hall, Walker Theater building. The affair will close with a dance Saturday evening.

Will Entertain Army Nurses.

Stanton W.R.C. will give a dinner next Friday at the hall, No. 125½ South Spring street. The dinner will be followed by a reception to army nurses who served during the Civil War.

Fellowship Dinner.

Rev. Baker P. Lee, rector of Christ Episcopal Church, will be speaker of the evening at the fall dinner of the Los Angeles Fellowship, which will be held at the Y.M.C.A. Friday evening at 6:30 o'clock.

Second Ward Rally.

A rally of Second Ward citizens will be held this evening at the home of Orvin Dingle, No. 836B Sunset boulevard. Republican candidates for various city offices will be present, and there will be refreshments and music.

Wants Old Clothing.

The Methadist Mission, No. 255 East Fifth street, is in need of cast-off clothing for men, women and children, but particularly for men. The mission wagon will call, in response to a telephone message, and get anything you may wish to give.

Parish Meeting.

Oscar E. Parish, candidate for Mayor, addressed a meeting last evening in Wood's Hall, No. 5721 Pasadena avenue. Prof. T. H. Kirk was chairman and other speakers were Grove E. Walter, Dr. S. Y. Van Meter and Frank P. Pratt.

W.C.T.U. Meeting.

The regular meeting of the Los Angeles W.C.T.U. will be held today at 3 o'clock at the First Methodist Episcopal Church, Sixth and Hill streets. Mrs. Anna E. U. Hiller of the department of Sabbath observance, will speak upon the subject of "Keeping God's Day in God's Way." The lecture will be followed by a discussion.

Fire Suspicious.

The origin of a fire, which destroyed an unoccupied house at No. 829 Crocker street, yesterday, is regarded by the police as suspicious. When the fire department arrived there was an odor of coal oil, and two kegs, which had formerly contained liquor, were in the center of the blaze. Julius Smith was the owner of the building. The loss was about $1000.

Breaks His Parole.

Frank Blendon, released on parole a year ago from San Quentin, where he was serving a three-year sentence for passing bad checks, was arrested again for a similar offense last night. He is charged with having passed about $20 of fictitious checks of small denominations over Dan Pitzel's bar at No 901 East First street. The prisoner was locked up in the City Jail.

Want Their Money.

The advertising firm of Thomas H. B. Varney is after the members and officials of the Festival of the Sea Association, formed in Long Beach to give a "big" show a year ago this month. Through the L. C. Becker Law and Collection Agency, the firm is trying to serve more than 150 processes on the members of the association. The sum in dispute amounts to $290.

Branch Library Assured.

A report of having received subscriptions sufficient to assure the opening of a branch library immediately will be presented this evening at the meeting of the East Side Improvement Association. City Attorney Newlin will be present, and address the meeting. The gathering will be at Conaty Hall, corner of Downey avenue and Daly street, at 8 o'clock.

Buys on South Olive.

Thomas McNamara has purchased the property at No. 1053 South Olive street from L. L. Elliott of San Francisco. The holding consists of a lot 50x160 feet, improved with a three-story frame flat building, which is said to pay an income of about $165 a month. The purchase price is reported as $[illegible]. The deal was consummated through the H. G. Cotton Company and the Tatum-Winstanley Company. Mr. McNamara bought for an investment.

Los Angeles Presbytery.

Rev. W. A. Hunter was elected moderator of the Presbytery of Los Angeles, which convened in the Third Presbyterian Church yesterday morning. Among the items directly concerning pastors was the approval of Rev. G. E. Parreson as pastor of the Hollywood church, and of Dr. H. A. Newell as pastor emeritus. Rev. G. D. Heuver, who not long since came from the East to Bethesda Presbyterian Church, this city, was again transferred to take a pastorate in Freeport, Ill. Rev. C. D. Williamson lectured last night on the Nez Percé Indians.

GET GOLD MEDAL.

A gold medal has been awarded to Gibbs & Harris for their display at the Seattle fair of suit cases manufactured in Los Angeles.

BREVITIES.

You will always find in our hat and cap department the largest assortment of styles and prices to be found anywhere in the city. The novelty fall headgear for boys, youths, girls and children is now in full display, and most attractive it is. You will be delighted with the new Mattewan beaver hats—in various shapes—for misses, little girls, and little boys. Remember too, we have an unusually fine assortment of school caps for everybody. Harris and Frank, 437-443 South Spring street.

Closing out, the Christie shoe stock, all new goods. Great bargains for men and women. Every pair must be sold during this sale. See our big windows. They tell the story. Prices that appeal to all shoe buyers. Christie Shoe Co., W. W. Shrader, Jr., Mgr., 412 South Spring street.

British subjects are requested to send their addresses to the undersigned. British-born persons owning property in California are advised to execute wills appointing resident executors. Forms gratis on application. C. White Mortimer, British Vice-Consul, 704-5-6 International Bank Bldg.

Philip H. Goldberg and Mrs. Ida M. Bosley will form a juvenile beginners' dancing class, Saturday, October 2, at 1:30. Adults' beginners' class Monday evening, October 4, at Sixteenth and Flower. Reference required.

Rev. J. S. Thomson, pastor of the Independent Church of Christ, Eighteenth and Figueroa street, will resume services next Sunday morning, subject of sermon, "Christian Supernaturalism."

Replies to (The Times Want Ads., addressed to the Branch Office, No. 531 South Spring, may be left for delivery at the Main Office. They will be promptly sent to the Branch Office.

A class in electrolysis will be opened about October 10, at 2916 Dalton ave., graduates in this line of work are in great demand. For further information call 72369.

Invest now in Calif. Bldg. and Invst. Co.'s stocks while it is $1 per share, office 200-207 Douglas Bldg.

Madam Couetney, dressmaking, 'phone, West 2367.

Fossate & Rees, 449 South Broadway, full course dinner, fresh local ducks, 35 cents, Thursday evening.

Dr. Pritchard, rectal, female and chronic diseases. 727-28 Grosse Bldg.

Drs. L. E. and Grace Wyckoff returned. 503 O. T. Johnson Bldg.

Natick House serves best meals 25c; Sunday eve dinner 35c. Hart Bros.

J. Korn, Tailor, removed 740 S. Bdwy.

Dr. Logan, leading oculist, 415 Spring.

VITAL RECORD {BIRTHS. DEATHS. MARRIAGES. DIVORCE.

In Memoriam.

(Under this caption The Times will accept for publication, at its regular rate of 20 cents per line, anniversary notices in commemoration of deaths.)

Births.

SMITH. To the wife of Grover C. Smith, at No. 1228 East Twenty-seventh street, September 28, a daughter.

Deaths.

ORDWAY. Salome E., widow of George Ordway, and mother of Mrs. Enos F. Baker, at her residence, 604½ Pasadena avenue, September 28, 1909, aged 71 years. Funeral at residence, Friday, 1:30 p.m. Interment, Rosedale.

WALLEN. Michael Walsh, aged 65. Funeral October 2, 9 a.m., from his late residence, 425 Electric avenue, Alhambra. San Bernardino papers please copy.

COWAN. September 27, at 821 Edgeware Road, Dr. Edwin L. Cowan, B.D.S., aged 42 years. Funeral Friday, October 1, at 2:30 p.m., from parlors of Cunningham & O'Connor. Interment, Rosedale.

MEAGHER. September 28, Mrs. Ellen Meagher, beloved mother of Mrs. Mary O'Connell and Mrs. Margaret Thomas, aged 68 years. Funeral Friday, October 1, at 8:30 a.m. from the residence, 435 South Workman street. Requiem mass at Sacred Heart Church at 9 a.m. Interment, Calvary.

ENRIGHT. In this city, September 29, 1909, Andrew Enright, aged 67 years 22 days, father of Andrew, John, Andrew, William Enright and Mrs. Kathleen Averill, Mrs. May Marsh, Mrs. Ellen Curay and Mrs. Nora Hoffman. Funeral September 30, 1909, at 10:30 a.m. from chapel of Dexter Samson Company, 1132 South Flower street. Interment, Rosedale. Funeral private.

Marriages.

ERBES-ALEXANDER. Fred Erbes, aged 22, a native of California, and Margaret Alexander, aged 22, a native of California; both residents of East Hollywood.

CARDEN-CLAYTON. Charles A. Carden, aged 24, a native of Iowa, and a resident of Globe, Ariz., and Maude E. Clayton, aged 24, a native of Iowa, and a resident of Whittier.

WELCH-M'KILLIP. Charles Welch, aged 31, a native of Illinois, and Margaret McKillip, aged 29, a native of New York; both residents of Pomona.

M'CART-ARRON. Nelson G. McCart, aged 28, a native of Ireland, and Emma Sassc-Arron, aged 28, a native of England; both residents of Los Angeles.

BRUSH-STUTZMAN. Robert E. Brush, aged 25, a native of Wisconsin, and Mollie Stutzman, aged 25, a native of Illinois; both residents of Pomona.

BALDRIDGE-ANDERSGT. Hoffer A. Baldridge, aged 32, a native of Texas, and Louise Anderegr, aged 27, a native of Illinois; both residents of Pasadena.

HENTON-OWEN. James S. Henton, aged 27, a native of New York, and a resident of San Francisco, and Edna F. Owen, aged 21, a native of California, and a resident of Santa Barbara.

BRYANT-CHAVIS. Lewis H. Bryant, aged 36, a native of Ohio, and Iauna A. Chavis, aged 21, a native of Ohio; both residents of Los Angeles.

HUTCHINS-CANFIELD. Vaughan G. Hutchins, aged 23, a native of Massachusetts, and Cora E. Canfield, aged 22, a native of South Dakota; both residents of Los Angeles.

SNYDER-WILL. Frank P. Snyder, aged 28, a native of Illinois, and a resident of Prescott, Ariz., and Edna Will, aged 26, a native of Illinois, and a resident of Chicago.

GASKILL-WILLIAMS. Lindley E. Gaskill, aged 28, a native of Missouri, and a resident of Pasadena, and Stella Williams, aged 17, a native of Tennessee, and a resident of Los Angeles.

FOSTER-UNDERHILL. Aria A. Foster, aged 26, a native of Indiana, and Josie L. Underhill, aged 21, a native of Indiana; both residents of Los Angeles.

WRIGHT-VAN FOSSEN. John C. Wright, aged 25, a native of California, and a resident of Phoenix, and Elizabeth Van Fossen, aged 26, a native of Missouri, and a resident of Los Angeles.

WISE-TURNEY. Harold Wise, aged 21, a native of Louisiana, and Gladens Turney, aged 18, a native of Texas; both residents of Los Angeles.

RICHARDS-HAPGOOD. Frank Richards, aged 24, a native of Ireland, and a resident of Glengrey, and Beulah Hapgood, aged 18, a native of Missouri, and a resident of Hollywood.

JOHNSON-ROMERO. William A. Johnson, aged 28, a native of California, and Mary C. Romero, aged 18, a native of California; both residents of Los Angeles.

MONG-ROBERTSON. Ray B. Mong, aged 22, a native of Indiana, and a resident of Colegrove, and Gertrude Robertson, aged 21, a native of Alabama, and a resident of Hollywood.

BALDWIN-LANE. Frank H. Baldwin, aged 45, a native of Illinois, and a resident of Pomona, and Mary E. Lane, aged 42, a native of Illinois, and a resident of Pasadena.

PERRY-PINK. Thomas D. Perry, aged 39, a native of Pennsylvania, and Lurlina H. Pink, aged 21, a native of California; both residents of Inglewood.

BINGHAM-HALL. Benjamin M. Bingham, aged 35, a native of Illinois, and Bessie F. Hall, aged 25, a native of Indiana; both residents of Los Angeles.

Divorce.

SUITS. Clarence E. Mathews against Ethel S. Mathews; Alice Tracy against John J. Tracy; Henry Schwakoff against Emma Schwakoff; Rachel Snyder against William Snyder.

DECREES. Eva May Mitchell from Thomas C. Mitchell, failure to provide; Lucy E. Crowley from James F. Crowley, desertion; Bertha W. Chollar from James Ralph Chollar, desertion; Theodore Fanning from Ivy F. Fanning, desertion; Eva Ames from George Ames, failure to provide; Laura B. McDowell from John L. McDowell, desertion; Jesse M. Austin from W. H. Austin, desertion.

WEST GATE LODGE, No. 335, F. & A. M., will confer the third degree this (Thursday) evening.
AUGUST WACKERBARTH, Secretary.

Peck & Chase Co., Undertakers.
Removed to their new building, 1212 South Figueroa street. 'Phones Main 41, 87127.

Connell Company, Funeral Directors.
2031 South Grand avenue. Arthur James, Mrs. Connell. 'Phones 87458. 'Phones Main 1483.

Robt. L. Garrett & Co., Undertakers.
No. 1237 South Flower street. Main 15, 87122.

Gold Filled
Watch Chains and Fobs for Less than Wholesale

You can buy high-class gold filled jewelry at the Geneva now for less than the regular wholesale prices of the goods. And you can choose from the biggest jewelry stock in any Los Angeles retail store.

We're sacrificing the J. P. Trafton Company's $300,000.00 wholesale jewelry stock at manufacturer's prices.

Get your share.

LADIES' GOLD FILLED WATCH CHAINS

Regular $9.00 values, now....$5.35
Regular $6.00 values, now....$3.35
Regular $4.00 values, now....$2.00

MEN'S GOLD FILLED WATCH CHAINS

Such well known makes as the R. F. Simmons and S. O. Bigney.

$3.00 Watch Chains.....$1.65
$2.50 Watch Chains.....$1.35
$4.00 Watch Chains.....$2.25
$4.50 Watch Chains.....$2.55
$5.00 Watch Chains.....$2.65
$6.00 Watch Chains.....$3.25

GOLD FILLED WATCH FOBS

These have safety chain and seal for engraving.

$2.00 values, now.....$1.60
$4.50 values, now.....$2.25
$5.00 values, now.....$2.50
$6.00 values, now.....$3.25

GENEVA WATCH & OPTICAL CO.
305 South Broadway

The Best Dollar A Gallon Wine in Town **75c**
Delivered to your home. Choice of Port, Sherry, Angelica, Muscat, etc. You'll like it.
SO. CALIFORNIA WINE CO.
Phones—Ex. 18, 10104; Main 332.
518 SOUTH MAIN STREET.

"The Exclusive Specialty House"
Myer Siegel & Co.
251-255 South Broadway
Sample Silk Waists
$7.50 to $12.50 values.
Sale Today At $3.95
Taffeta, Messaline, black and colored silk waists. A sample line that accounts for the special price—$3.95.
"Siegel's for Women's and Children's Wear"

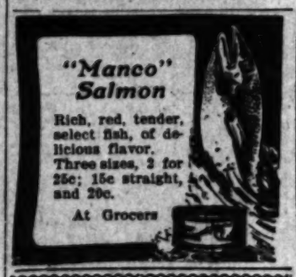
"Manco" Salmon
Rich, red, tender, select fish, of delicious flavor. Three sizes, 2 for 25c; 15c straight, and 20c.
At Grocers

Hair Goods of Quality
It's poor economy to buy inferior hair goods. Get the best there is—make sure by coming here.
Bennett Toilet Parlors
N. E. Cor. Fifth & Spring.

Picture Frames
Artists' Supplies, Stationery
Sanborn, Vail & Co. 736 So. Broadway

"Good Eating"
Chickens
From our "Milk Feeding Station," only one on the Coast.
YOUNG'S MARKET CO.
450 S. Broadway and Central & Gladys.
Main 8076 Home 10628.

Cemeteries.

INGLEWOOD PARK CEMETERY
Two miles outside the city limits, on the Los Angeles and Redondo Ry.; 300 acres of perfect land with improvements outclassing any cemetery on the Coast. 207 S. Broadway, Room 202. Phones—F3303; Main 4653. Supt. Phone A3593

Rosedale Cemetery
An Endowed Memorial Park noted for its natural beauty; Endowment Fund for perpetual care, over $250,000; modern Receiving Vault, Chapel, Crematory and Columbarium; accessible. City office, suite 503-504 Exchange Bldg., N. E. cor. 3rd and Hill sts.; phone Main 969, A3829. Cemetery office, 1521 West Washington st.; phones 72358, West 30.

Forest Lawn Cemetery
Natural rolling lawns and beautiful trees have made this the ideal cemetery. Perpetual care plan—eighteen minutes from Los Angeles on the Glendale car line. Call at office 204 Wright & Callender Building for free transportation. Phones: Sunset Main 5452. Home F2104.

EVERGREEN CEMETERY
(The Los Angeles Cemetery Assn.)
Boyle Heights near city limits. Operated under perpetual charter from Los Angeles city. Modern chapel and crematory. Office, 339 Bradbury Bldg. Phones Main 852; A5404. Cemetery—home D1083; Boyle 9.

Hollywood Cemetery
Modern Beautiful Select
Five-cent fare—Melrose Line.
205 Homer Laughlin Bldg.
Home A1121. Sunset Main 391.

At $17.50, $27.50 The Dress Values of the Season

DAYLIGHT STORE. SUNSET M. 7021; HOME 10120
Jacoby Bros.
331-333-335 South Broadway.
"SOMETHING NEW EVERY DAY."

THE supreme bargain event in Garments. The savings we make in the spot cash purchase of these dresses are shared equally with our customers.

285 New Fall Dresses Underpriced

THERE are over 500 tailored dresses of finest fabric and workmanship. Each garment, if bought in the ordinary course of trade, would bring easily twice as much as today's special sale price. Materials are broadcloth, serges, rough wales and silk, also a matchless assortment of the silk jersey top dresses. In the collection are shown dresses of every conceivable fashion, including the Moyen Age and other close-fitting styles.

$17.50 & $27.50

A superb range of colors. 285 garments in the lot at two value-giving demonstration prices. The handsomest dresses you have seen this fall at $17.50 and $27.50—SALE THIRD FLOOR—Today.

60c Veiling, Yard 25c
CHIFFON Veiling for Automists; also excellent for hat trimming purposes. An extra quality that comes in all the most fashionable shades; plain and fancy effects. Values up to 40c per yard, 25c.

75c Muslin Drawers 39c
JUST 600 pairs of muslin drawers to be sold, Thursday, at less than the cost of material. Generously cut garments in muslin, longcloth and cambric; some plain tucked and others with tucks and ruffles of lace and embroidery.

25c Value Laces, Yard, 10c
WIDE Normandie and German Val. laces—the most desirable laces on the market for trimming underwear; swell new patterns; a vast assortment to choose from; widths, 2 to 5 inches. Values to 25c; yard 10c.

$2.00 Hand Bags $1.00
REGULAR $2.00 values, every one of them. There's a limited quantity out on sale today at this price, $1.00. Ten-inch bags, in fine leathers; full calfskin lined. Positively worth every penny of $2.00. A big bag leader. Today at $1.00.

50c New Autumn Neckwear
NEW Jabots, stock collars, embroidered laundered collars and Dutch collars. The newest Fall styles. Hundreds to choose from at Half Price 25c

Fur Beavers—They are Now and Will Be the best things for Fall

And the only place in Los Angeles where you can be absolutely pleased, once and for all, is "Jacoby's"

THURSDAY we place on sale the ONE big selection of Fur Beaver shapes shown in Los Angeles today. You cannot ask for a color that we DO NOT have. In other stores you'd gladly pay from $2 to $6 more for the same goods.

Prices $6.50, $7.50 and $9.00

Fall Wash Goods for Less

IT TAKES Jacoby's highly perfected buying organization to be able to throw out the newest wash weaves for fall at prices below regular. The following illustrate:

35c Homespun Silk, Yard 25c
A HIGHLY mercerized material for suits—a weave that looks and wears like the popular Rajah silk. Comes in the newest and prettiest shades for fall instead of 35c per yard. Pay 25c.

15c Percale, 36 inches wide, yard.....12½c
15c Dress Gingham, Fall Styles, yard.....12½c
15c Kimono Cloth, Persian designs, yard.....12½c
8 1-3c Canton Flannel, yard.....6c

Carter's Underwear
Grand Demonstration and Sale of Carter's Underwear for Women and Children

FIRST complete showing of this popular-priced underwear in Los Angeles. The fabric, weave and quality is different from any other make. This underwear conforms to every curve of the human form. Glove-like in fit, the elastic fabric ensures comfort and warmth, and is particularly adapted to this climate. The rib is very fine and light weight, in pure white bleached cottons, lisles, silk lisle and silk and wool. Every garment is hand-finished, silk-stitched and silk-taped. Comes in regular and extra sizes. Prices as follows:

Women's Vests, Pants, Tights and Corset Covers 50c to $1.
Women's Union Suits, in all Styles, $1 to $6.
Children's Vests and Pants 35c and 45c.

Where?

Since the discovery of the North Pole we have almost lost track of Teddy. No one knows exactly where he is.

But "men who know" can tell you where to find the largest and best assortment of Fall tailoring fabrics. Their advice is to visit one of the three B. & K. stores.

You will find just the pattern you want here and our tailors will give you the best in style, fit and workmanship if you order a B. & K. system made-to-measure suit.

SUITS TO ORDER $20 TO $50.

BRAUER & KROHN
"TAILORS TO MEN WHO KNOW"
128-130 S. SPRING
COR. FIFTH & SPRING
114½ S. MAIN ST.

HOLCOMB'S GOOD HOMES
$1500 to $3000
$100 CASH AND UPWARDS—$10 PER MONTH AND UPWARD. MODERN IN EVERY DETAIL OF DESIGN. FIRST-CLASS IN CONSTRUCTION AND FINISH.
Ask the Agent About Them.

THE SAME HIGH QUALITY YEAR AFTER YEAR
BROCK & FEAGANS
JEWELERS & GEM MERCHANTS

Benjamin Clothes
Correct Attire For Men
Sold Exclusively by
JAMES SMITH & CO.,
137-9 S. Spring St.

$25 to $50
Suits That Embody the Famous Eisner Style, Fit, Fabric and Finish.
Eisner & Co., Tailors
Angelus Hotel Building.

Remnants of Wash Goods at Half Price today.

VILLE DE PARIS
317-325 SO. BROADWAY 312-322 SO. HILL ST.
AFUSENOT CO.

We are showing a fine line of Children's Sweaters From $1.50 up Ages 1 to 14.

JUST RECEIVED THE LATEST EFFECTS IN
Rich Silks

Our collection of new Fall silks deserves the immediate investigation of every woman contemplating the purchase of a silk waist or costume, because it possesses a distinctive elegance not shown in ordinary displays.

Especial attention is called to the following new weaves which are exceedingly desirable.

Cashmere de Soie
44 Inches Wide at Yard $3.50
This is the very latest all silk fabric for developing dressy toilettes. It is shown in fine assortment of new shades including: Raisin, Walnut, Atlantique, Porcelain, Platinum, Stone grey, Mousse, Burgundy, etc.

Persian Cordonnet Silks
$1.25 and $1.50 Yard
These silks are highly artistic and are characterized by the perfect blending of multi-colors into a subdued monotone effect that is extremely fascinating.
All the new cloth shades are represented. These silks are especially adapted for waists and trimmings.

Black Silks
Are acknowledged leaders this season for either evening or street wear. We show an unsurpassed assortment which includes the favored styles in all grades. In every instance quality is commensurate with price.

ANTI-ANT
Will Rid Your House of Ants
25c at all Drug Stores

Your Credit
Will buy all the furniture you need for your home on our easy-to-pay plan.
COLYEAR'S
509-511 South Main St.

A BETTER PIANO FOR LESS
LUCORE, 7th & Hope
F4281, Main 1317.
$1.25 per week payments, new pianos, six months music lessons free. Pianos for rent $3 to $5. Pianos tuned $1.75.

IF YOU WANT A CHEAP HOME, BUY A WALKER PORTABLE. SEE IT AT 640 SOUTH GRAND. PHONE F1956, P. O. BOX 1372.
Asbestos Lined
A 6-Room House for $300

The Shoe Store That Saves You Money
The Plymouth
452 So. Spring St.

CHAS. LEVY & SON
Tailors & Designers
448 S. Spring

Patronize Home Industry. Good trunks and traveling bags at factory prices, guaranteed to give good results.
G. U. WHITNEY'S TRUNK STORE & FACTORY, 729 S. Main St.

REFRIGERATORS
Largest Stock—Lowest Prices
Parmelee Dohrmann Co.
436-444 So. Broadway

Choice Meats
Lowest prices. "Pay cash or money" at
THE NEWMARKET
522 and 524 S. Broadway

Good Teeth For Life
If you are unable to call for consultation, send for our "Alveolar Dentistry," which is explained in detail—a most valuable book on the teeth. It is free.
REX DENTAL
208 Severance Bldg.

Fitted by our expert Mr. Blackburn. Ground to order at low prices.
The Whitley Jewelry
347 So. Broadway

II. Editorial Section
LOCAL SHEET: 14 PAGES

Los Angeles Daily Times

California del Sur.
CITY AND COUNTRY.

XVIIITH YEAR
THURSDAY MORNING, SEPTEMBER 30, 1909.
On All News Stands. | 5 CENTS.

H.B. Blackstone Co.
316-320-322 S. BROADWAY
DRY GOODS

EAST SIDE OF BROADWAY, BETWEEN 3D AND 4TH STREETS.

New Skirt Models $5 to $25

DOZENS OF NEW AUTUMN MODELS ARE HERE FOR TODAY'S VISITORS.
SKIRTS OF PANAMA, VOILE, BROADCLOTH AND TAFFETA SILK; BLACK AND ALL THE FASHIONABLE FALL COLORS. EVERY PRICE FROM $25.00 ON DOWN TO $5.00.

New Broadcloth Skirts $7.50

OF MORE THAN PASSING INTEREST IS A LINE OF FINE BLACK SKIRTS OF CHIFFON BROADCLOTH. BEAUTIFULLY TAILORED, FULL PLAITED FROM THE THE KNEE DOWN, PANEL FRONT AND FINISHED WITH BUTTONS.
A MOST EXCEPTIONAL VALUE AT..... $7.50
—Second Floor—

Millinery of the Highest Type

THE UNMISTAKABLE HALL-MARK OF CORRECT STYLE AND EXCLUSIVENESS IS A LEADING FEATURE OF THE BLACKSTONE MILLINERY.
WE WILL COUNT IT A PLEASURE TO SHOW YOU THE MANY BEAUTIFUL IMPORTED FALL MODELS AND THE HUNDREDS OF HANDSOME CREATIONS OF OUR OWN DESIGNERS.
—Second Floor—

Dinner Sets and Separate Cloths
Odd Lots at 25 Per Cent. Reduction

$12.50 DINNER SETS, CLOTH, 2X2½ YDS. 24-INCH NAPKINS. SPECIAL THURSDAY..... $9.50
$10.00 DINNER SETS, CLOTH, 2¼X2½, or 2X3 YDS. 24-IN. NAPKINS. SPECIAL THURSDAY..... $7.50
$16.75 DINNER SETS, CLOTH, 2½X2½ YDS. 24-INCH NAPKINS. SPECIAL THURSDAY..... $11.25
$23.00 DINNER SETS, CLOTH, 2½X2½ YDS. 24-INCH NAPKINS. SPECIAL THURSDAY..... $17.25
WE HAVE, ALSO A DOZEN OR MORE HANDSOME SEPARATE TABLE CLOTHS, WITHOUT NAPKINS, TO CLOSE OUT THURSDAY. THEY RANGE IN PRICE FROM $1.00 TO $7.50. SUBJECT TO THE SAME DISCOUNT..... 25 Per Cent.
—Main Floor—

Tapestry Table Covers at Half Price

THURSDAY YOU CAN SAVE JUST HALF ON ANY TAPESTRY TABLE COVER IN THE HOUSE. BUT THIS OFFER HOLDS GOOD FOR ONE DAY ONLY—THURSDAY.
8-4, 9-4 AND 10-4 COVERS FOR STANDS, LIBRARY OR DINING TABLES; BEAUTIFUL COLORS AND DESIGNS.
$2.50 COVERS. $1.25 $3.00 COVERS. $1.50 $4.00 COVERS. $2.00
$5.00 COVERS.... $2.50 AND SO ON UP.
All at Just Half Price Thursday
—Fourth Floor—

Why Not Enjoy a Victor Now?

$3.75 Puts One In Your Home

Choose ten selections. Pay $3.75 cash. We'll send the records and a Victor to your home. Then pay a dollar or so weekly. This is the most favorable plan of purchase offered. Victors $10 to $250.

Special Notice
A Second Shipment of the New Italian Records, in the September list, has arrived and is now ready for you.

$3.00 Brings You An Edison

Edisons may be purchased on the same basis as Victors, but with an initial payment of only $3.00 for six records. The weekly payments of a dollar or so soon cease, but the enjoyment goes on indefinitely. Edisons, $12.50 to $80.

New Edison Records On Sale

The New Edison Records for October are on sale now. If you are a Talking Machine Owner, send us your name and address. Will mail you free each month a list of the new records as issued. Thus you can keep posted on the new selections, without expense to yourself.

FREE Victor Recital Today
Come, Hear Tetrazzini Sing

Madame Tetrazzini, the wonderful Soprano, will sing at our Free Recital today through the medium of the Victor. She has contributed three new records to the splendid Victor list for October. Hear these and many other new selections today—you're welcome. Recital today, Thursday, at 3 p.m. Take Elevator to Third Floor.

STEINWAY $575 TO $1650 TERMS $15 UP. MONTHLY
KRANICH & BACH $475 TO $1000 TERMS $10 UP. MONTHLY
KURTZMANN $575 TO $800 TERMS $6 UP. MONTHLY
OTHER MAKES $200 UPWARDS TERMS $6 MONTHLY

Geo. J. Birkel Company
STEINWAY-CECILIAN-VICTOR DEALERS
345-7 SOUTH SPRING ST.

Serviceable Overcoats That Are Perfectly Tailored

YOUR Overcoat need not be merely a service garment—an outer covering to keep you warm. It can be stylish and becoming—designed most individually, and perfectly tailored. It WILL be, if we make it for you. We excel in producing smart, perfectly fashioned Overcoats. We have a special line of fabrics for these outer garments, with many exclusive weaves you will find much to your taste. See them right away, while you have the new coat in mind. You'll be needing it soon. Overcoats, $50 up.

Chas. Levy & Son
MEN'S TAILORS
448 South Spring Street

J. Christopher's Stores
... Cool Lunches for Warm People ...
... Warm Lunches for Busy, Tired People ...
South Spring | 551 South Broadway | 321 South Spring

SO BE IT.

WORLD-WIDE PEACE REIGN LOOKS NEAR.

One of the Leading Apostles of Universal Amity Sees Encouraging Prospect—Frightful Waste Due to War May Be Stopped.

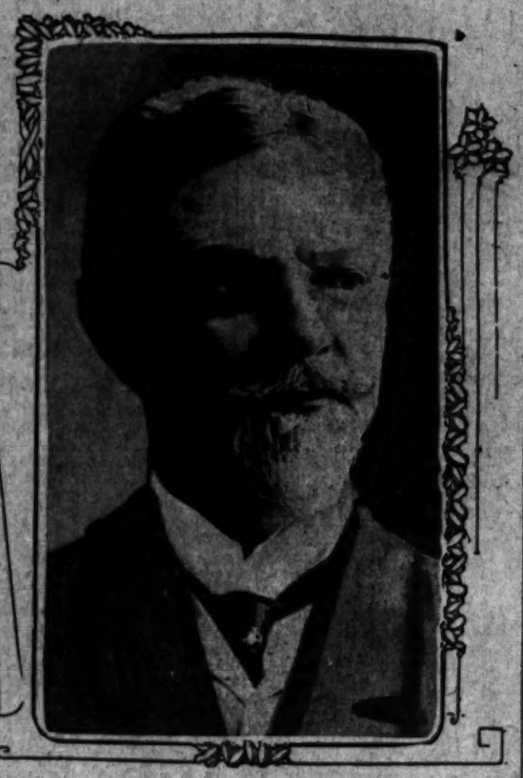

Hon. Richard Bartholdt,
Congressman from Missouri, and one of the world's leading apostles of peace.

HON. RICHARD BARTHOLDT, a member of Congress from Missouri, is president of the American section of the Parliament of Nations for the furtherance of peace through an international court of arbitration. He has served one year as president at the international parliament for this purpose and was a delegate to the last Hague conference. He doubtless will be, if he lives, a delegate to the next one. He is recognised by advocates of international peace as one of the leading spirits and controlling minds in the movement among the nations.

Mr. Bartholdt has an interesting career behind him and a useful one before him. Brought to New York from Germany a child, his very early years were occupied as a newsboy on the streets of New York. He rose to the position of reporter on the Staats-Zeitung and was sent by that paper to report the Legislature in session at Albany, when Theodore Roosevelt was a member of Assembly, going from a district in New York City. Mr. Bartholdt the reporter and Mr. Roosevelt the legislator became intimate and fast friends. Later Bartholdt removed to St. Louis and from there in due time was sent to Congress. Remaining in New York, Mr. Roosevelt became President and, when the subject of a delegation to the Hague conference came up, he selected Richard Bartholdt as a member of that body.

Mr. Bartholdt has been here with the Congress delegation inspecting the harbor and the fortifications contemplated for San Pedro. At the Alexandria Hotel yesterday morning he was interviewed on "peace" by a Times reporter. He talked earnestly and interestingly. The time was brief, as members of the Chamber of Commerce were to meet him and show him a little of the city before his train left at 10 o'clock.

SUSPICIOUS PEACE DOVE.

The first Hague conference met at the invitation of the Czar of Russia ten years ago. Naturally the most important subject taken up by the delegates from the various nations was the limitation of military armament. The subject was discussed pro and con, but the difficulties arising from the various attitudes and interests of the nations represented made it impossible to reach any basis of agreement by which the further armament of nations could be checked.

The second Hague conference met in 1907, and the third will meet in 1915. As Mr. Bartholdt puts it, it is best not to make these international meetings common, but to put them several years apart in order that there may be a striking importance to the Assembly when it does come.

At the second conference the most important conclusion reached was an agreement to submit international disputes to a court of arbitration, to consist of seventeen members chosen from various nationalities and paid from a general fund contributed by all the nations. At this conference, two years ago, forty nations were represented. The agreement to submit disputes and controversies to arbitration was easily reached, but when it came to deciding upon the selection of the members of the court, immediately the nations all "flocked apart."

In South America large nations, like Brazil, claimed one of the members of the court. Where there were forty of them, and only seventeen members, it was impossible to reconcile the clashing interests and get the court appointed. But it can easily be seen that a great step forward has been reached by the agreement to establish such a court. The way will probably be found at the next Hague conference and actually set up this court.

The idea in the minds of the proponents of this step toward international peace contemplates the selection of jurists of the very first rank from the most advanced nations of the earth to constitute this court. The questions to come before it will be of the highest importance. The dealing with the controversies must be in the broadest, most just and diplomatic manner. No men of racial bias or any way narrow in view will do.

FOR SIMPLE JUSTICE

The principle underlying this movement of international peace is so simple and plain that it is marvelous men are unable to see it in the proper light.

(Continued on Eighth Page.)

PARADE ROUTE.

ARRANGING TO SHOW PRESIDENT THE CITY.

THE Taft Executive Committee of the Chamber of Commerce decided yesterday upon the line of parade which will be followed by the President's party upon the afternoon of October 11.

The President will be met at the Arcade Depot at 1 o'clock by the Reception Committee of 200 members. There will be about twenty automobiles in line when the parade leaves the station. These will contain the President's party and members of the committee.

The line of march will be east on Fifth street to Main, north on Main to the Plaza, circle the Plaza, south on Main street to Temple and Spring streets, south on Spring to Ninth street, west on Ninth street to Broadway, north to Temple street, west to Hill street, and thence to the Los Angeles High School.

The route will be followed back to Second street and Broadway, and thence west to Hill street, south to Seventh street, west to Hope street, south to Eighth street, east to Grand avenue, south to Washington street, west, past the Polytechnic High School to Figueroa street, south to Adams street, east to the San Pedro-street School, where the parade will disband.

The President will then be taken through the Westlake district, out Wilshire boulevard, through the Chester Place and St. James' Park districts, and the fashionable residence sections to No. 2600 West Adams street, the home of Mrs. W. A. Edwards, his sister.

At both high schools, the students will be massed in front of the buildings, and the Board of Education is arranging for good places along the line of parade for the grammar school youngsters.

There will be no speeches at the schools and no hand-shaking. President Taft will deliver a brief address at the banquet to be held on the evening of October 11. That will be his only speech in the city.

The Street Decoration Committee yesterday made its report, and was told to proceed with the decorations planned. There will be 1500 floral baskets used and about 2000 flags. The cross wires on Main, Hill, Broadway and Spring, from Ninth to Temple streets will be hung with big flags at each street crossing. The ornamental light posts will be sheathed with the branches of the date palm. Baskets of asparagus ferns and blossoms will hang from each of the four points on these posts. The idea was suggested

(Continued on Thirteenth Page.)

TWO AUTO VIOLATIONS.

Man Arrested With Only One Light Was Also Wanted for Another Recent Offense.

One city automobile ordinance provides that no machine may be left standing on certain portions of Main, Spring or Broadway streets for more than thirty minutes. A policeman, a few days ago, saw C. C. Grider's machine standing longer than the law allowed in the prescribed territory. The officer waited for the owner, but he was called away for a short while on some other matter. During his absence, Grider, having finished his business, climbed into the machine and rode serenely away. Last evening, he started on a trip to Ventura. He had not gone far before he was stopped for carrying only one light.

At the Police Station his number was recognized as that of the machine which had offended some days before. Grider was released under his own recognizance until Friday morning, and he left the station, announcing that he would fight the case.

BUT NOT FORGOTTEN.

GONE IS HER BIG SOLITAIRE.

MISS KRUEGER LET LACEY WEAR IT WHILE SHE TOURED.

Now, He Tells Court, It's on the Hand of Miss Hazel Smith in Chicago—Justice Finds Against Clubman at the Close of a Girlishly Gossipy Trial.

Miss Alma Krueger, who says she lives at No. 2363 Budlong avenue, recently returned from an extended trip abroad, to find that a former admirer had given her big solitaire diamond ring to another girl. She stared frigidly at Walter D. Lacey, "the man in the case," in Justice Stephens's court yesterday afternoon. When the court finally found in her favor, she remarked that trials were "real exciting."

Lacey, debonair club member and prosperous business man, declined to take a serious view of the case, and persisted in "ragging" the dignified counsel for Miss Krueger.

Miss Krueger was supported by Miss Nellie Arnold, who displayed commendable willingness to pose as an expert on the value of diamonds.

"I ought to know something about jewels, for, goodness knows, I have had enough of them," said Miss Arnold. "I know Miss Krueger's diamond was worth ——."

The attorney for the defendant interposed objections, based on hearsay, lack of expert knowledge, and a dozen other violations of legal canons, all of which the court sustained.

"But, judge, can't I tell what my friend's ring was worth?" asked Miss Arnold in amazement.

"No, I have just ruled upon it," replied the court gently.

"Well, of all things, I have seen that ring a hundred times," retorted the witness.

Lacey glanced whimsically at Miss Krueger, who sat nervously twisting her kid gloves between her shapely hands. She tossed her head and sniffed audibly.

"Miss Krueger, do you know the defendant in this action?" inquired her counsel.

"Why, what a funny question. Of course, I know him," she replied.

'A girl has to know a young man pretty well before she lets him wear her ring, doesn't she?"

"Objected to as a conclusion and argumentative," interposed counsel for the defense.

The plaintiff pouted, but under a series of skillful questions, told her story.

"Walter—I mean the defendant—liked my ring very much," she began. "One day I let him have it on condition that he return it when I asked for it. He wore it on his little finger," she continued reminiscently.

"Well, I intended to get it before we went to the Orient—I mean our party—he wasnt along. We had a farewell luncheon at the Alexandria and—and, well, I forgot to ask him for the ring. I think it was the day of the horse show at Pasadena, wasn't it, Nell?"

"Well I heard from the defendant a number of times," she continued. "I wrote, asking him to send the ring by registered mail in care of Cook's. I got a letter from him, in which he stated he had been held up and robbed of all his property, including the ring."

Miss Alma Krueger,
who sued a young man in the Township Court yesterday to recover a valuable solitaire diamond ring she let him have before taking a two years' trip abroad.

(Continued on Eleventh Page.)

LIVELY FINISH.

CONSCRIPTION ONLY HOPE, SAYS CHAFFEE.

Former Chief of Staff of Army Advocates Compulsory Service—Earnest Discussion of Annual Maneuvers at Milita Convention.

IN A ringing speech, in which he declared military hope of this country lies in compulsory military service, with a permanent system of drafting young men into the army, Lieut.-Gen. Adna R. Chaffee, U.S.A., retired, made vivid the close of the National Guard convention yesterday.

He declared that 50,000 or 60,000 young men should be drawn by lot every year for compulsory military service and the same number retired into a reserve, every year, until the reserve has 500,000 trained men ready at any minute to be called to the colors.

The general also spoke with cutting sarcasm against the modern idea of going to war with aeroplanes and automobiles.

"I guess," he said, "that when war comes, you will have to take a pack on your back and hoof it through the mud, as we did."

Coming from the former head of the army, and one of the greatest soldiers this nation has produced, this radical stand for conscription made a profound sensation.

Gen. Chaffee's speech followed a scarcely less interesting incident. The resentment that many National Guardsmen feel against the new government policy of holding immense annual maneuvers burst out in a hot and exciting debate.

SMOLDERING LONG.

The protest against the maneuvers was more than half expected; it has been smoldering and smoking all during the session.

During the maneuvers around Boston last summer a large number of militiamen were called into service with the regulars. According to reports, some of the militiamen suffered severely from lack of food and overexposure.

Gen. Leonard Wood and the regular army officers who conducted the maneuvers were criticised savagely by certain newspapers and magazines.

Some of the delegates to this convention sympathized with the attitude of these newspaper critics and came here firm in the intention of voicing a protest against any more big joint maneuvers with the army.

Not a word was heard of it, however, until yesterday morning. It first popped during the lecture on the "Army Ration" by Capt. Frederick Stopford, a brilliant young regular army officer.

AN INTERRUPTION.

He was speaking of the occasional lack of coöperation between the quartermaster's department and the subsistence department. The result, he said, was that the soldiers sometimes were left without food.

Here he was sharply interrupted. Brig.-Gen. Daugherty of the Pennsylvania National Guard suddenly blurted out a question.

"Wasn't that the reason why the Boston maneuvers fell down this summer?" he asked.

Lieut. Paul W. Beck,
Signal Corps, U.S.A., who read an interesting paper at the convention yesterday.

Every regular army man present probably felt the sting of the implied criticism of the army management of the maneuvers.

Capt. Stopford turned on the militia general icily.

"I would not like to say they 'fell down,'" he replied. "I was not present at the maneuvers. From what I have read, however, I should say that the men went hungry and suffered through the fault of their company officers. By Gen. Wood's letter of instructions to Gen. Bliss, they had been warned that the transportation would be reduced to the minimum. The company officers should have had the forethought to procure at least two haversack rations, and one emergency ration for each man. In that case, there would have been no suffering from hunger."

FLANK ATTACK.

Having thus neatly "turned the flank" of the complaining National Guardsmen, the young officer continued his paper.

When he was done, however, Gen. Daugherty, a fine-looking, florid soldier, rose and offered a cutting resolution against any further big maneuvers with the regulars.

He said that the National Guard troops were thrust into these maneuvers without sufficient field training; they were carried on with such immense bodies of troops that no one but the higher officers learned anything.

His resolution requested that, in the future, the field exercises be limited to an area of not more than twenty-four or thirty-six miles, and that no more than a brigade of troops take part.

"In eight or ten years," remarked Gen. Daugherty, "we may possibly be able to join again in these immense maneuvers with profit. For the present our work should begin with field exercises for the battalion and progress to the regiment and then to the small brigade."

As Gen. Daugherty sat down, there was a ripple of applause.

Col. Lloyd of New York immediately jumped to his feet and expressed his concurrence with the views of Gen. Daugherty.

Before he was through, an elderly officer was upon his feet, his face flushed with excitement. It was Gen. Chase of Colorado.

NO KINDERGARTEN.

"I object," he fairly shouted, "to having the National Guard shoved off into the kindergarten class this way.

"The only way the army officers can get experience in handling large bodies of troops is in handling large bodies of troops. They haven't enough of their own; it is for us to provide them.

"They say that in the maneuvers, our men were starved by reason of poor commissary arrangements, and got dysentery and diarrhoea. Well, the only way the army surgeons can learn to combat dysentery and diarrhoea is to have some one to practice on.

"If I have got to get dysentery in the interests of military efficiency, I shall consider my life well spent.

"God grant that the army will learn, from the experiences of these maneuvers, how to feed my men in time of war.

"The regular army is not large enough to give the officers proper experience in maneuvering troops or even in treating camp dysentery. The National Guard is big enough."

The tide suddenly turned against Gen. Daugherty's resolution.

THE TURNING TIDE.

Gen. Ford of New Mexico made a curt speech in which he said that the General Staff knows what it is about; if it says maneuvers are the correct thing for the National Guard, it should be maneuvers for the National Guard.

Col. Wells of New York supported this view and added that he took part in the abused Boston maneuvers.

"The trouble," he said, "was in the poor maps furnished by the engineers. We went hungry because the provisions were often sent to the wrong stations."

Col. Clement of Pennsylvania fired in a sarcastic speech against the maneuvers.

"We don't object to the maneuvers because they are hard or exhausting," he said, "we could stand the hardships if our men were learning anything.

"I attended the maneuvers at Mt. Gretna, and a more disgusted lot of men I never saw than the regulars who took part. The maneuvers were so vast that nobody but a few generals and some skirmishers ever found out what it was all about.

"When we are assembled for maneuvers, we want instruction, not a world display to make a story for the newspapers, or a temptation for some magazine writer to abuse the militia."

Gen. Daugherty again spoke, saying that he observed the maneuvers at Manassas where raw, unseasoned militia troops were called out at midnight and kept in the field until 3 o'clock the next afternoon; they never took the slightest part in the maneuvers and the nearest they got to the line of battle was eight miles.

THAT FIERY CLOSE.

Suddenly, the debate was brought to a fiery close.

Gen. Lincoln, the old Confederate officer, now of the National Guard of Iowa, jumped up, spitting fire.

"We don't propose to stand on the sidewalk and watch the regulars march by. If we are not equal to taking our part in these maneuvers, let us step aside and let some one else do it. We want to make the National Guard efficient and the only way to do

(Continued on Eighth Page.)

THE PUBLIC SERVICE—In the Courts and Offices.

SUMMARY OF THE DAY.

In the trial yesterday, of Park Policeman Sibley, for arresting Socialist agitators in Central Park, Richmond Plant took the side of the Socialists.

George F. Grayson, an alleged official of the Redondo, Hermosa and Belvidere Railway, was found yesterday working in a livery stable on San Pedro street. He will testify in the Carlson case today.

William H. Hay, a wealthy real estate operator of this city, was ordered to pay his wife, Mary F. Hay, $225 month for her support, pending the hearing of a divorce action brought by the wife.

In the argument yesterday before Judge Bordwell on the Union Hollywood Water Company injunction, the court took occasion to disagree with counsel for the company that the franchise was a thing of value and that the property could not be segregated.

One man was fined $100 by Justice Chambers yesterday for having driven an automobile in a reckless manner, and two others were arraigned for similar offenses.

Another liquor case was dismissed without a trial in Justice Williams's court yesterday, because Capt. Dixon's plain-clothes men failed to get the proper evidence.

AT THE CITY HALL.

PLANT FRIEND OF SOCIALISTS.

DECLARES ARREST OF AGITATORS AN OUTRAGE.

Policeman Who Interrupted Harangue in Central Park Is Called on the Carpet Before the Commission, and Finds a Member Who Wants Him Dismissed.

Central Park was deserted by nearly a hundred of its usual habitues yesterday, because the scene of interest for them had been shifted to the Mayor's office. There they crowded the main room while the Park Commission undertook to hear charge of three men arrested in the park on the 15th inst. for alleged obstruction of the walks, by Park Policeman Sibley.

On that day a socialist agitator named Steele was haranguing various groups in the park. Sibley arrested him for blockading the walks. In the hullabaloo that always follows such a proceeding, others got in the way of the policeman, and were also arrested. A man named Riley and another, G. W. Slocomb, were taken to the City Jail. All three signed the complaint against the policeman, alleging arrest without cause and the charging of excessive bail.

They allege that Sibley demanded of each $100 bail at the Police Station, and, as only one could furnish bail, two had to stay in confinement for hours. It developed in the hearing that it is the rule for policemen who make an arrest to determine the amount of bail, and this revelation somewhat aroused members of the Park Commission.

It also appeared that while Steele was declaiming on socialism, Slocomb, who is a rock-ribbed Democrat, was trying to refute his statements. It was this argument that led the policeman to interfere.

Central Park is a favorite place for agitators to make disturbance and Sibley has a difficult job in handling the situation. He says he arrested those concerned in the disturbance regardless of their political views.

The surprising part of the hearing yesterday was the lining up of Richmond Plant, one of the recall Park Commissioners, with the socialist faction. He declared the arrests and the imposition of excessive bail as outrages and insisted on the right of the commission to try and dismiss its employés.

Sibley was represented by E. J. Fleming, who objected to a trial because the commission had no jurisdiction to try in any case, if a violation of the park department rules was involved the Civil Service Commission was the tribunal and if police discipline had been broken the Police Commission had sole jurisdiction. In this contention he was sustained by City Prosecutor Eddie, who was called in to advise the commission.

Sibley did not want his case tried until after the Police Court trials of the three arrested, which will be October 27, and the commission continued the case until November 2.

Santa Barbara Widening.

The City Engineer has recommended that Santa Barbara avenue, between Normandie and Denker streets, be widened from twenty feet to sixty feet to correspond with the width east of Normandie avenue. He says this street will be a main artery for that portion of the city and should be widened now. The question arose over the request of John W. Downs, for curb lines on Santa Barbara avenue west of Normandie avenue. This the engineer recommends be denied. The Board of Public Works has approved the report.

Want Spur Tracks.

The Salt Lake Railroad Company has asked for a franchise for spur tracks in Avenue 18, from Mozart to West Albion street, and in Andrews street, from the main tract for a distance of about 700 feet.

JUSTICE AS PEACEMAKER.

Magistrate's Advice to Spanish Couple Who Quarreled, Leads to Probable Reconciliation.

Justice Pierce essayed the role of peacemaker yesterday when Rose Lugo, a pretty Spanish matron, sought to have her husband punished on the ground that he had abandoned her. Frank Lugo, defendant, a swarthy, handsome young fellow, testified that he and his wife quarreled over a trivial matter, and that she left him two months after their marriage.

"Are you willing to have her come back?" inquired his attorney.

"Yes, I would like to have Rose live with me," was the reply.

"I want to see this settled between the young couple," remarked Justice Pierce, with a benignant smile. "There is no grievance to warrant my holding the defendant to answer to the Superior Court. This young man says he will make a home for his wife.

"When a man abandons his wife and family there is hardly any punishment great enough, but, while I sit upon the bench, I want to do my duty to the county and also bring about peace between husbands and wives, when it can be done without violating the demands of justice."

The court gave the young couple some further advice, and smiled when he saw them meet at the courtroom door. The Lugos will probably be reconciled.

AT THE COURTHOUSE.

FIND CARLSON CASE WITNESS.

GEORGE E. GRAYSON AT WORK IN LIVERY STABLE.

Former Official of Redondo, Hermosa and Belvidere Railway Is Located After Long Search by a Detective from the District Attorney's Office—Others Still Missing.

George E. Grayson, who, on December 16, 1907, signed a note calling for the payment of $6000, as secretary of the Redondo, Hermosa and Belvidere Railway, and who, on April 8, 1908, as vice-president of the same corporation, signed a note for $4500, was located yesterday.

Grayson was found at work in a livery stable at No. 1133 San Pedro street, by Louis Duni, a detective attached to the office of the District Attorney. Grayson will be a witness in the Carlson case today. There was no hearing of the matter yesterday on account of the illness of Juror J. C. Davis.

Grayson afterward visited the office of the District Attorney, and made a statement in regard to his connection with the notes. It was stated yesterday that Grayson signed the notes, without knowledge of their real purport; that he imagined they were articles of incorporation, and knew nothing of his alleged connection with the case except what he read in the papers in the report of the Carlson case.

Diligent search is being made for H. J. Wilson and Henry Hakens, whose names were signed to the two notes in question, also as officers of the Redondo, Hermosa and Belvidere Railway, but they have not as yet been located. It is believed Wilson has left the city.

HURLS TEACUP.
STRIKES HER FATHER.

The troubles of the Steinhelber family, formerly of Long Beach, but now of this city, were aired in Judge James's court yesterday in an action brought by Antoinette Steinhelber, a music teacher, to secure a divorce from Charles E. Steinhelber, and a division of his property.

One of the liveliest witnesses of the hearing was Mrs. Minnie Proctor, one of the daughters, who told of some of the differences that arose in the family at Long Beach.

"One morning at breakfast my father attempted to kill my sister, and I hit him in the head with a teacup. I threw a number of teacups at his head. We always had trouble. My old grandfather, of Denver, had willed me $1500 for an education, and my father would not give it to me because I was not of age. I wanted to attend a dental college, and all he would allow me was $50 and I had to give him my note for that."

Mrs. Steinhelber testified that she had been the owner of considerable property, but had been compelled to join in mortgaging much of it to pay family expenses.

On the part of the husband a quitclaim was introduced in evidence indicating that Mrs. Steinhelber had transferred all her interest in any of the property owned by him at the time of the signing of the instrument, June 17, 1902, or that he might afterward acquire.

MANY ASK PROBATION.
GUILTY PLEAS MORE COMMON.

It is becoming more common for persons accused of crime to plead guilty to the charge in Judge Willis's court, and in each case at once file a motion for probation. Whether there is a healthy fear of the verdicts of the juries in criminal cases, or a hope that to do so will recommend them to the mercies of the court, is not known. There were several such instances yesterday.

Otto Evans, charged with rape, pleaded guilty. He will be sentenced October 8. He is an applicant for probation.

C. R. Brodenson faced three charges of burglary. He pleaded guilty to one charge, and the other two were dismissed. He will face the court tomorrow morning for judgment.

John Watrous, charged with rape, pleaded guilty, and on October 8 his attorney will try to convince the court that he should be released on probation.

James Ward was charged with forgery in two complaints, and he also pleaded guilty. His case will be disposed of October 8. Meantime an effort will be made to furnish some reason why sentence in his case should be suspended.

Leslie Boom, charged with committing a lewd act, pleaded guilty. He will be before the court for sentence next Monday, and at the same time try to convince Judge Willis that he is a proper person for probation. His offense is declared an aggravated one.

Laugino Eiroste, a Mexican, pleaded guilty to a charge of burglary. He will be sentenced tomorrow. He also thinks he ought to have probation.

WIFE WINS.
AMES CASE SETTLED.

The Ames divorce case that has been on the calendar of Judge James's court for months, was finally disposed of by Judge Hutton yesterday.

Eva and George Ames were married in Kansas City. George was a bookkeeper. He looked upon the wine when it was rosy. There was trouble and the wife sued for divorce on the ground that her husband failed to furnish her with proper support.

The case was fought through its various stages, and the custody of the child, Wilbur D. Ames, was the subject of bitter contention. A stipulation was entered into under the terms of which the father was to have the privilege of seeing his baby one day a week.

The child, about 3 years old, handsomely dressed, played with its mother, and seemed to pay no attention to the father, who sat near.

HAY TAKES HOME.
ALLOWS HIS WIFE ALIMONY.

William H. Hay, a real estate dealer, appeared in Judge Hutton's court yesterday on an order to show cause, based on an affidavit of his wife, Mary E. Hay, that he had threatened her at their home, No. 820 South Burlington avenue.

The action followed the bringing of a suit for divorce by the wife some time ago, and the matter of temporary alimony pending the disposition of the case was arranged.

Mrs. Hay testified in regard to alleged acts of cruelty of her husband, but they were strenuously denied, and Hay testified that he loved his two children, Ruby and Elizabeth, and was willing to give his wife anything she desired in the way of support. His household bills paid by check amounted to $200 per month.

He also testified that the home he held was valued at $25,000, and that it made up about two-fifths of all the property he possessed. He owned fifty-two lots in Hollywood, but they were unproductive, and he had tried to sell them for $35,000.

While Mr. Hay was testifying his wife broke out hysterically, crying "Oh, what a falsehood," and it was necessary to remove her from the room. The witness admitted that he was worth from $75,000 to $85,000, and declared that when he married his wife she was running a boarding house on Figueroa street. He said that all the money accumulated since his marriage was by his own effort.

In deciding the case Judge Hutton gave Hay the choice of two propositions. He would have to allow his wife exclusive occupancy of the house and pay her $150 a month, or if he wished to use the house alone, he must pay his wife $225 a month. He chose the house, and Mrs. Hay will be compelled to secure quarters elsewhere. An allowance of $250 was made for attorney fees and $50 for court costs.

HOME EXPENSIVE.
CHARGE FALSE PRETENSES.

Immediately following the flight of L. E. Jones of the Jones & Ryder Land Company, a suit was entered by Max and Minnie Stern, to recover money alleged to have been secured from them by false pretense. Yesterday the case was settled in Judge Hervey's court, the Sterns agreeing to pay an additional $2150, for their home in the Homestead tract, on Adams street, over and above the $3500 they gave the elusive Jones.

The Jones & Ryder Land Company purchased fifteen lots in the Homestead tract of the Spring Street Company, for $12,000, paying $500 on the contract. Max and Minnie Stern purchased one of these lots of Jones, and paid him $3500 for the erection of a home. When Jones disappeared it was found that the Patten & Davis Lumber Company had a lien on the house for $714 on account of material furnished.

Settlement was reached by the Sterns paying the Spring Street Company $1500 for the lot on which the house is located, and the lumber bill was compromised for $650, making a total cost of $5650 for the house.

PACIFIC ELECTRIC PLANS.
WILL IMPROVE LONG BEACH.

A petition was filed in the Superior Court yesterday by the Pacific Electric Railway Company against the city of Long Beach, in a condemnation action, that will mean much to the city by the sea.

The petition is that the court ascertain the value of the property sought to be secured, and the amount of damage that will accrue to adjacent buildings. The property affected is lot F, on the east side of Pine avenue between the present railway and the auditorium. It is the intention of the Pacific Electric company to erect a fine depot on the lot, and it has already been dedicated to that purpose by the City Council of Long Beach. The action of yesterday is a friendly arrangement. It is the intention to have landings on a level with Pine street.

MUST PAY.
CHILDREN NEED MONEY.

Thomas C. Mitchell, who some time ago was placed in the County Jail on the charge that he had neglected and refused to support his minor children, but who is now connected with a big mining stock firm in San Francisco, was defendant in a divorce action heard in Judge James's court, yesterday. The wife, Eva May Mitchell, was given the decree, with the custody of two children, a son and daughter. The defendant was ordered to pay $50 a month for the support of the minors. The Mitchells were married in Chicago, 1901, and during the past year the wife and children have been supported by the mother, Mrs. Locke, in Ocean Park.

END AT LAST.
SWENSON CASE FINISHED.

The lately contested divorce case of Augusta Swenson against John Swenson, has been finally concluded before Judge James, and the argument has been set down for October 12.

The plaintiff sued on the ground of desertion and extreme cruelty, but the bone of contention was a piece of property located on Park View avenue, in the Westlake section of the city, which was alleged to have been paid for with money furnished by the mother of John Swenson. The older Mrs. Swenson is 80 years of age, and cannot speak a word of English, but she was a daily attendant at the trial, and one of the defendants, on account of the property interest. Her testimony was interpreted.

One of the claims of the plaintiff is that the deed to the Park View property to the mother, and which the wife seeks to secure, was without consideration. Mrs. Swenson is a school teacher and Swedish translator.

HE NEVER CAME BACK.
HIS WIFE GETS DIVORCE.

Mrs. Carrie F. Sheriff, who resides on West Washington street, testified in Judge James's court yesterday how she had attempted to secure a conciliation between Bertha N. Chollar and James Ralph Chollar, to no purpose.

Mrs. Chollar testified that in June of last year, Chollar returned home after an absence and begged her forgiveness. He asked her to get dinner for him and promised to return. She prepared the meal, but he did not come back for more than a month. Since that time, Mrs. Chollar has been making her home with Mrs. Sheriff, and working in a business house on Main street. She was given a decree on the ground of desertion.

ARGUMENT HOT.
WATER RATE CASE ON.

Judge Bordwell yesterday heard the arguments in the injunction proceedings brought by the Union Hollywood Water Company against C. J. Nellis, chairman of the Board of Supervisors, asking the court to restrain the board from enforcing certain water rates as specified in an ordinance.

Sheldon Borden, in behalf of the water company, argued that it would be impossible for his client to operate at a profit of 6 per cent. on the investment of the water plant, if the rates provided by the supervisors was enforced. The speaker argued that the value of the franchise assessed at $60,000, should be considered one of the assets of the corporation. To this the court did not agree. Another point of differences was on the statement of Mr. Borden that the plant of the company could not be segregated for the purposes of valuation. Judge Bordwell thought there would be no trouble along that line.

At the conclusion of Borden's orgument, Hartley Shaw, Chief Deputy District Attorney, began his address. He argued that the valuation fixed by the Supervisors, was fair when all of the circumstances of the case were considered. The hearing will be concluded at the morning session of Judge Bordwell's court. John W. Mitchell, attorney for the 1600 consumers of the valley, began his argument on the case shortly after 5 o'clock, but had no time to do more than open, before the court adjourned for the day. He will continue his argument this morning at 10 o'clock.

COURTHOUSE NOTES.
BREVITIES MISCELLANEOUS.

SUES FOR SERVICES. G. F. Mott and Dora Mott brought suit against Lucy B. Hoffner yesterday to recover $375, alleged to be due on account of the services of Dora Mott in the capacity of nurse for the defendant. The work was performed from April 12, 1908, to August 1, 1908, it is averred.

CHILD ADOPTED. Judge Bordwell yesterday granted the petition of Thomas and Alvirdie Creber, for the adoption of Vera Fleming, ac hild that had been deserted by its parents.

DISSOLUTION ORDERED. The Los Angeles-Nevada Mining Stock Exchange was formally dissolved by order of Judge Bordwell, yesterday. The concern has not been doing business for some time. It was alleged in the petition that all of the debts of the organization had been settled.

INCORPORATIONS. Articles of incorporation were filed yesterday by the Nolan Garage Incorporated, capital stock, $20,000, incorporators George N. Nolan, Jr., I. M. Nolan and Thomas Hopkins; amount subscribed, $300; Mount Washington Presbyterian Church, West Highland Park, incorporators C. J. Chambers, H. C. Hitchcock, I. B. Harrison, Harold P. Pelligrin and R. P. Shea.

FOUND INSANE. C. B. M. Darling, an alleged newspaper man of Chicago and other points, who has been shooting up Rivera, was found insane by Judge Bordwell and the lunacy commission yesterday. He demanded a trial by jury. His request was granted. That rial will be held October 5.

FOUND GUILTY. William Holmes, on trial in Judge Willis's court on the charge of embezzlement, Miss Nellie Messenger of Long Beach, being the complaining witness, was found guilty by a jury yesterday. The allegation against Holmes was that he had appropriated to his own use the proceeds from the sale of three notes, aggregating in value $450. He will be sentenced tomorrow morning.

ROBBERY ALLEGED. Manuel Sata of Mexico, is on trial before a jury in Judge Willis's court, on the charge of robbery. The complaint alleges that on June 27, Sata held up a fellow countryman, Clemente Estrada, and relieved him of several dollars.

MEN OF AFFAIRS IN LOS ANGELES.

Geo. Zobelein,
President Los Angeles Brewing Co.

THE INFERIOR COURTS.

RASH AUTOISTS FACE CHARGES.

MILLIONAIRE'S SON HAS TO PUT UP HEAVY BAIL.

Buggy Smasher Is Fined and Father Comes to His Rescue—Many Complaints Against Reckless Driver Whose Latest Victim Was Boy on Wheel—Tried and Convicted.

Three motorists were taken before Justice Chambers yesterday on charges of having operated their machines in a reckless manner without due regard to the safety of pedestrians and other vehicles.

"Jack" Lankershim, son of the millionaire, Col. J. B. Lankershim, was taken in custody on a "John Doe" warrant. A policeman took his number as he sped around corners in Boyle Heights. That the justice considered the offense serious was indicated by the fact that he demanded $100 bail. Ordinarily in such cases, where the defendant owns his car, he is released on his own recognizance.

Alfred Morrison was fined $100 by the magistrate for a similar offense. He crashed into a buggy on South Broadway. He was not able to pay the fine and was sent to jail. His father called at the Central Police Station in the afternoon and indicated he would pay the fine.

C. L. Smith will learn today the price he will have to pay for having used Central avenue as a speedway for several weeks. Monday he struck C. L. Robbins, a boy, riding a wheel. Robbins was knocked down, his clothing torn and his arms cut and bruised. Several other persons complain that they have had narrow escapes through Smith's recklessness. He was found guilty after a trial before Justice Chambers yesterday.

Evidence Is Lacking.

Another "blind pig" case was dismissed yesterday in Justice Williams's court because Capt. Dixon's plain clothes men failed to get sufficient evidence to warrant going to trial.

The case was that of H. C. Wilson, an employé of the Pacific Turkish Baths, Fourth and Hill streets, who was arrested several weeks ago. Sidney Reeve, Deputy City Attorney, asked the magistrate to discharge the defendant without trial.

Reeve, who formerly was detailed to San Pedro, has been stationed again at the Central Police Station. In the future he will have charge of prosecuting violators of the liquor ordinance.

Dog Causes Row.

A little white spitz dog was the cause of a row yesterday that resulted in a warrant being issued from Justice Chambers's court, charging Morris Scheer with battery. William Max sat in front of his barber shop at No. 806 West Temple street, stroking the pet, when two men came along. One of them declared it was his dog. Max convinced them they were mistaken. He warned them to be careful in claiming the property of other people in the future. Scheer is said to have replied by striking him in the face.

Poolroom Argument.

The pool hall, which Paul Flammer, captain of detectives, classifies as an "incubator of crime," was the cause of three young men getting into trouble Tuesday night. They were Clarence McGavian, Carroll McCachran and D. J. Sullivan.

The boys fell to arguing over a shot. They became so excited that McGavian left the place in great anger and went to his room. He returned a few minutes later with a revolver, which he flourished. The police interfered and arrested the trio.

McCachran and Sullivan were charged under the ordinance which makes it unlawful for minors to visit a pool hall. McGavian was accused, under the State law, of having flourished a gun when not using it in self-defense. Each was fined $10.

Wife-Deserter Arraigned.

D. H. McMullen, who was captured near San Francisco, after several weeks' search, was arraigned before Justice Williams yesterday, on a charge of having abandoned his wife. His examination was set for October 1, and his bail fixed at $2000.

McMullen eloped from here with Hazel George, whom he fooled into believing she was his wife by a mock marriage ceremony. He was formerly accused of having abducted her, but the attorneys say they will change the charge to seduction under promise of marriage.

Pugilistic Bowlers.

Joe and Louis Johnson amused themselves Tuesday night by bowling over with their fists persons who came in reach of them. They pleaded guilty to charges of having disturbed the peace when taken before Justice Chambers yesterday, and were fined $10 each.

William Quigley, who also grew pugilistic, after drinking a few glasses of beer, was given a similar fine.

Inferior Court Notes.

W. S. Sheriff, J. A. Vaughn and O. Johnson were assessed $25 each by Justice Chambers for having violated the speed ordinance.

Mike Welsh, a hero of the Maine disaster, was arrested yesterday on a charge of having begged on the street. After pulling up his shirt to show the scar he carried as a result of a wound sustained in the explosion, he explained to the police that he was sick for a drink, and had to beg it or go without it. Justice Chambers released him on his promise to return immediately to the Soldiers' Home.

Six men were arrested yesterday on charges of having violated the pure food law by not having covered fruit properly. They asked Justice Chambers for jury trials, which were set for various dates in the latter part of October and in November. The alleged offenders are T. P. Tuso, U. Stormer, Jacques Canasco, Ernest Gerleman, Jr., W. G. Young and J. A. Miller.

We Collect Life Ins. Policies.

We'll save you time, trouble, worry and expense. We know how. That's our business. De Line & Hunter, No. 243 Downey avenue. East 880, Home 3088.

New Cut Glass

Our Cut Glass section now displays the most exquisite designs ever brought to the city. We invite your inspection. Come today.

Morro Jeweler and Silversmith 400 Broadway, Cor. 4th

$900.00 for Two Name

will be given by our Piano Department for the names of pi... The two names we use will receive the two largest prizes. C... awards in order of merit.

One $500 Piano FREE
One $400 Piano FREE
One $200 Cash Value Check
Ten $150 Cash Value Checks
Twenty-five $100 Cash Value Chec...
Fifty $75 Cash Value Checks
One Hundred $50 Cash Value Che...
And One $25 Cash Value Check ...
every contestant who sends us a no...

Any one cash value check will be good only on any new pi... our piano department.

READ CAREFULLY

We have decided to build our own pianos. Some time ago we let a contract for making a piano, the instrument to be built especially for California climate. This instrument will be second to none. A few of them are now ready for market; others are in process of construction, and at the last moment we cannot decide what name to put on these pianos. We are very anxious to have a name meaning something, but do not care to use the name Hamburger, but we want a group of letters looked upon by the piano-buying public as meaning something not only artistic, but for that matter we might decide on a name characteristic of our State or city. We are looking for two names—one for a piano which will be built as good as money will possibly build it—an instrument that will be second to none in construction, quality, tone and durability. The second name will be used on a piano that will be made as good as money will possibly make, without going to an extra expense so far as beauty, quality and fine finish. Especially will we make this piano durable. No extra expense will be put on the instrument to finally finish inside or out, as some manufacturers do and as we have to in the higher-priced instrument. The largest size in the best grade will sell for $500, and the largest size in the medium grade for $400, the smallest size in the best grade will sell for $400, the smallest size in the medium grade for $300. We publish these particulars, as we want every contestant who tries for one of these valuable prizes to have an equal chance at one of these pianos, which will be given absolutely free. We must have these names all submitted as quickly as possible, as it is a condition in entering this contest that you abide by the judges who will be selected later and whose names will be published at the close of this contest. Answers with long explanation will not be considered, as our judges will have many letters to consider and for their convenience we ask that you use one sheet of paper, in the event that you do not care to use the statistical blank form below.

Contest Closes 6 p. m. October 12, 1909. All Answers Must Reach Us by That Time.

HAMBURGER STATISTICAL BLANK.

Mail this coupon (or one similar, as stated above), addressing Contest Manager, Hamburger's, Los Angeles, California.

Write plainly. See that your answer is mailed at once.

Name .....
Postoffice .....
Street and Number .....
Name first grade piano .....
Name second grade piano .....

Hamburger's SAFEST PLACE TO TRADE

By Rex Beach

DASHING with breathless interest to an unexpected and triumphant climax, this new Rex Beach novel—from the first page to the last—has all the sheer power of *The Spoilers* and all the quick humor and human sympathy of *The Barrier*. The background, superb in its robust romance, is Alaska, not the Alaska of the mines, but another phase altogether—the Alaska *where red blood runs in the veins of men*

The Silver Hord

—yes, and of women. The hero is a young civil-engineer, in love with the daughter of a financier. In search of a fortune, he has faced all forms of hardship in Alaska. When he has almost given up hope, he meets Cherry Malotte—the Cherry of *The Spoilers*—all *fire and grit and tenderness*, and the two join forces. Their battle with fate is a page from life itself—intense, powerful, passionately true.

Illustrated. Pictorial Cover in Colors. $1.50

HARPER & BROTHERS

SALT LAKE ROUTE

Last Call Gold East

Only a Few Berths L...

On Los Angeles Limited and Overland ... Salt Lake Route, for the low rate excursion ... 1st and 2nd. Denver and return, $55... $72.50; New York, $108.50 and other points ... rates. Pittsburgh, $86.00 on October 4-... other points on the 16th, 17th and 18th.

Full particulars and tickets at 601 S... Los Angeles, and other offices of the

Salt Lake Rou...

MINES AND MINING.

EXCURSIONISTS ARE BOOKING.

Two Coaches Now Filled, and Third Likely.

Los Angeles Stock Exchange Sends Delegate.

Club Will Remember Ladies of Goldfield.

Twelve more berths were reserved yesterday for the Goldfield excursion that leaves tonight on the Santa Fé and Tonopah and Tidewater railroads. Others are expected to book today.

The San Francisco delegation, headed by Senator Ralston, numbers just fifty-two members and the band. The Los Angeles managers are extremely anxious to exceed this number by a very substantial margin. Unfortunately, they say, there appear to be a few individuals in the city who still fail to grasp the importance of the event, but they are a decided minority. All hope that not less than seventy-five will start tonight. The future of Los Angeles, so far as Nevada trade is concerned, may be very much influenced by the showing.

At 4 p.m. yesterday only four reservations remained on two cars. Another coach will be added today if needed, so that this does not mark the limit of capacity. General Manager Ryan and superintendent Cahill of the Tonopah and Tidewater will hitch their private car to the train at Ludlow, placing it at the party's disposal. J. R. Bryan and E. Martin Thornily will get on at Pioneer and E. A. Montgomery, vice-president of the Sierra Madre Club, will join the crowd at Beatty. President Seeley W. Mudd is in the doctor's hands and unable to go.

At a special meeting yesterday the Los Angeles Stock Exchange appointed J. B. Neville its official representative to accompany the excursion.

A feature of the excursion will be the taking along of 500 dozen carnations for presentation to the ladies of Goldfield by the Sierra Madre Club.

Yesterday badges were distributed to all club members and excursionists. They consist of a white celluloid button bearing the letters "S.M.C." entwined, the monogram of the club, in green and white and green ribbons attached with the inscription "California Day, Twelfth Annual Session, American Mining Congress, Goldfield, Nevada, October 2, 1909."

The following additional names were booked yesterday:

C. J. O'Kelley, William H. Hoeges Company; Joseph Ball; R. F. White, Parmelee-Dohrmann Company; A. B. Jones, First National Bank; E. O. Gerberling, manager Baird estate; Harry Jackins; W. D. Hammond, Grand Cañon Lime Company; J. F. Lucey, J. F. Lucey Company; L. E. Stear, Pacific Steel and Wire Company; J. M. Griffiths, Capito-Blythe-Whitney Machinery Company; J. B. Neville, special representative Los Angeles Stock Exchange; C. F. Orr, Southern California Printing Company.

In addition Haas, Baruch & Co., Bunger's, Anderson & Chandler, R. E. Brown, Hughes Manufacturing Company, A. G. Baker and several others have the matter under advisement until this morning.

IN NEW MEXICO.

BLACK RANGE REVIVES.

[SPECIAL CORRESPONDENCE OF THE TIMES.]

CHLORIDE (N. M.) Sept. 27.—Mining in the Black Range and Apache districts, Sierra county, N. M.—the two being essentially one, and known generally simply as the Black Range—dates back to the first American settlements after the establishment of army posts in the early '50's. The district, fifteen to twenty miles long northwest to southeast and five to ten miles wide, is superficially rich in silver, at that time the only metallic value much sought.

The great expense, uncertainty in silver prices and a bitter Indian warfare, tended greatly to retard the earlier mining operations. The Apache soon drove out most of the prospectors and settlers except a few of the most courageous, who survived and are now witnessing the revival.

In 1906 some Colorado men "rediscovered" the district, purchased an estate comprising nearly 300 acres, and started operations. They have been developing large low-grade bodies of milling ore with a view of installing treatment plants. In their operations a body of exceptionally high-grade ore was uncovered, running as high as $200 per ton, and the news finally spread locally and started the inrush which has developed into a healthy boom, rather more substantial than the average.

Some of the original discoverers of Sylvanite, near the Texas line, were among the first to discover again the Black Range district. Messrs. Camp and Davis, formerly Cripple Creek operators, came into the country several months ago and were impressed by its splendid mineral showings. They made some locations, obtained some properties under bond and lease, and started the new town of Fluorine, in the northern part of the district. Almost immediately there were important discoveries of ore in and around Fluorine, and soon crowds poured in.

SOME EXTENSIVE OPERATIONS.

The three principal towns are Chloride, Fairview and Fluorine. There are several smaller camps at the scene of particular operations, such as the Treasury camp, Phillipsburg, Grafton and Roundyville, the last-named being located at the well-known Dreadnaught mine.

The most extensive operations are those of the United States Treasury Mining Company, a Colorado corporation controlled by the men who were into the district in 1906. This company has already expended close to $300,000 in its operations, is working steadily on a large scale, owns its own sawmill, located in the hills in the center of a large timber tract which it has purchased and which is being converted into lumber for use in the company's work, also buildings and lots in Chloride, including a completely equipped laboratory. It also conducts a general store which supplies the company's own wants and those of the ranchmen and miners in the surrounding country. Mining operations are now confined to its U. S. Treasury-White Eagle group a short distance up Apache Gulch from the town of Chloride. Here a big plant of machinery, including boiler, hoist and compressor, and also pumping plant, has just been installed for deep work. Development of the immense bodies of milling ore is progressing, and the company will also thoroughly explore the high-grade strike made in February but not touched until it can be cut at depth. The U. S. Treasury Company expects to install a mill soon. The headquarters of this company are at Colorado Springs, and a mine office is also maintained at Chloride, with Messrs. Allen Falconer and Edward James in charge.

Ohio capitalists have secured some and are negotiating for more properties in the vicinity of the U. S. Treasury group and it is expected that they will begin extensive operations shortly. They are assembling an estate of about 300 acres, portions of which shipping already shows.

ACTIVITY AT FLUORINE.

At the new camp of Fluorine, the metropolis of the north end of the district, there is a great deal of activity, and the principal properties are in strong hands. Machinery is going into the camp and the area of active operations is gradually widening.

The Great Republic, the best developed and most attractive property there and now bonded to Frank P. Davis, has a fine showing of both high-grade and milling gold and silver ore. At one point a crosscut has exposed a three-foot ore-shoot which will average not less than $60 clear across. Ore is being sorted for shipment, and some of the special streak will run between $200 and $300 per ton. There are other fine showings in this property.

At Grafton the Home Mining Company is working fifteen men and rushing work on the company's new Chilian mill. It is understood that this company has the well-known Ivanhoe mine, which was at one time owned by Col. "Bob" Ingersoll.

At the MacDonald camp and several other places throughout the district active operations are in progress and almost invariably with splendid ore showings.

DAILY MAIL STAGE.

This district is best reached from Engle, the Santa Fé's El Paso branch, about 150 miles north of El Paso. From Engle at 7 a.m. there is a daily (except Sunday) government mail and passenger stage to Chloride through Fairview en route. At Fairview passengers for Fluorine leave the stage, and go fifteen miles north by wagon. Returning, the stage leaves Chloride about 6:30 a.m. and arrives at Engle about 5 p.m., same day. The fare is $6 each way or $12 for the round trip.

Accommodations can be obtained at Fairview, Fluorine or Chloride. There are stores at Chloride and Fairview for outfitting and all kinds of supplies. A new store has been started at Chloride and is doing a rushing business. It carries everything needed by prospectors, miners, ranchmen or visitors who are investigating the district. Lumber from the nearby hills can also be obtained at the Chloride store for both mining and buildings.

The climate is unexcelled and operations can be comfortably carried on all the year round. The winters are "open" and preclude any necessity for laying in a large supply of stores. The district is ideally situated in this respect and has neither extreme of heat or cold.

Water and timber, although not abundant, are ample for all domestic and mining purposes, and for milling.

Movements of Mining Men.

C. Colcock Jones, consulting mining engineer, has returned to the city after a three months' trip through the Copper River region of Alaska examining copper properties.

PORTERVILLE.

ELECTRIC ROAD WOULD BE BOON.

MARKET ROUTE FOR ORCHARDS AND FOR MINING DISTRICT.

There Is no Power Problem to Solve. Construction Begins on Finest Fraternal Building in San Joaquin Valley—New Deep Well on Sierra Vista Ranch.

[SPECIAL CORRESPONDENCE OF THE TIMES.]

PORTERVILLE, Sept. 29.—Orange growers of the Worth district are endeavoring to promote an electric road from this city to the north branch of the Upper Tule. Such a line would take in some of the leading and most productive orchards of this district, and would afford an outlet for the Tule River mines. At present, hauling from that part of the country is impossible for most of the year on account of bad roads. Consequently marketing of products is very expensive. There will be no problem connected with securing power for the electric line.

FINE BUILDING.

After many exasperating delays, material has finally arrived for the steel framework of the new Masonic Temple and a large force of men went to work this morning. It will be the finest fraternal building in the San Joaquin Valley, and will represent an outlay of $25,000, exclusive of furnishings and fittings. The completion of this building will make a total expenditure, during the last twelve months for public and semi-public buildings, of $110,000, including $35,000 for the new Congregational church, which was recently completed.

SUPPORT PLEDGED.

Lindsay orange and citrus fruit men have joined in the fight against the increase in freight rates on their products, which has been threatened by the Santa Fé Railroad, and at a meeting of the associations in that city, committees were appointed to confer with, and pledge support to the southern growers in their suits to restrain the railroads from the inauguration of these rates.

PLENTY OF WATER.

E. H. Davidson, manager of the Sierra Vista ranch, in the Terra Bella district, reports another good well. At a depth of 270 feet ample water was found for the irrigation of the tract. The Sierra Vista will be one of the largest single holdings in the Porterville country. Three hundred and twenty acres are to be set out to oranges and grapefruit.

Schools have opened with a total enrollment in the grammar department of 825, an increase of more than 25 per cent. in the enrollment of last year.

J. C. Higgins, owner of the principal store in the Terra Bella district, has sold his holdings to Seattle parties. He is to enter business in some line in Los Angeles. He recently sold realty holdings in the East, for which he received $50,000 cash.

A ST. LOUIS BOOMER.

The St. Louis Post-Dispatch has just issued a handsome illustrated booklet, containing half-tone cuts of many of the finest buildings in the city; of the bridges that span the Mississippi at that point, and a birdseye view of the business district.

TAKES PRIZE AT SEATTLE.

Word has been received by the American Olive Company of this city from Seattle, that the grand prize at the fair for olives and olive oil has been awarded to that company.

THE OIL INDUSTRY.

STANDARD AND MEXICAN OIL.

It Seems to Seek to Buy Huasteca Product.

Contract Would Help Trade in Republic.

No Truth in Alarmist Tale of Shortages.

That the Mexican Petroleum Company has received an offer from the Standard for the output of its Huasteca wells is the substance of a strong rumor going the rounds. There is every reason to accept it as true, although there is no official confirmation forthcoming. It also appears that the company is reluctant to negotiate at this time, considering it "too soon."

The Standard is already buying some oil from the Ebano wells, thus avoiding the heavy duty on American imports. With larger contracts in Mexico it would be in a very good position as to the trade of the republic as well, perhaps, as having later some for foreign countries where the lower-grade illuminants are wanted. A little Mexican oil has been shipped to Europe by the Pearsons, though they are still unable to furnish their own railroad with fuel.

It may be stated, too, not merely as a rumor in this case, that the Pearsons have sought to buy oil from the Mexican Petroleum. It is very doubtful if any will be sold to them.

Herbert G. Wylie, general manager of the company at Ebano, is in the city. While on his vacation he will make a trip over all the pipe lines in California, studying their pumping stations with a view to equipping the pipe line now under construction eventually to convey oil right from the wells to Mexico City. Ten miles of pipe is on the ground, thirty miles en route and thirty contracted for delivery. Thirty miles is expected in November and the same amount in December, all paid for. Nothing is yet decided as to pumping stations.

"There is not the slightest foundation for the stories of a cancellation of the railroad's contract and not the most remote possibility of any," said Mr. Wylie last night. "Our deliveries are 6000 barrels a day, the amount we are required to deliver under the contract. Water averages 1 per cent., while the contract allows 3 per cent., so we are not set back by this. Separators will be in place in thirty or sixty days, however.

"Not a railroad in Mexico that has used oil has gone back to coal, and many lines of the National Railroads would abandon coal for oil if we or any one else would furnish it. Six thousand is all we can deliver at this time, but we will have more later.

"The only curtailment of work is that which we always make in the hot weather. There will be large increases in the force during October, and more drilling will be started. You cannot deny too strongly all stories contrary to this. We have just added two 1000-barrel wells on the Huasteca."

The two wells referred to are Casiano Nos. 1 and 2, some seventy-five miles southwest of Ebano, eight miles from navigable waters. The product is 14 gravity and a 55,000-barrel tank has been erected there. No. 1 flowed a ten-inch stream fifteen feet above the crown pulley at 1458 feet, while still drilling; No. 2 flowed 800 to 1000 barrels at 1230 between the casing while still unfinished.

Actual records show an output of 10,000 barrels average a day from thirteen flowing wells. Besides which five are shut in, two of them being seven miles from a pipe line.

FIND NO BANDITS.

Sheriff and Deputy Make Hurried Run to Ranch of Old Man Terribly Beaten.

The Sheriff and a deputy made a speedy run out to William Reed's little ranch early last evening, upon the report that two men were seen about the place, apparently searching for the hidden treasure. When the two officers reached the ranch, which is near Sixty-sixth street and Seventh avenue, there were no signs of the men. They were told the men had sneaked down the railroad track shortly before the Sheriff's big automobile hove in sight.

It is believed that the men who brutally assaulted Reed Monday night returned to the scene of the near-tragedy to search for hidden gold. The ranch will be watched several days in hopes the men will return.

Although 86 years old, Reed's rugged constitution will pull him through, the doctors say. He believes his assailants were men formerly working near his place. There have been numerous stories that Reed has a large amount of treasure concealed near his shack, and it is evident the men who broke in upon his slumbers Monday night were bent upon making the old man disclose his secret.

Deputy Sheriff Wright was working on the case all day, and upon a clew he came across early in the afternoon the Sheriff and several of his officers made a fruitless run into the country.

The two men are probably in hiding in this city, fr it is predicted that they will not abandon their search for the gold, without another effort, especially after taking desperate chances on the night they nearly murdered Reed.

The police are on the lookout for all suspicious characters, and it is possible that the men will be found in some lodging-house before long.

VETERAN RAILROADER.

Visiting Engineer Was With Boston and Albany for Forty-two Consecutive Years.

George A. Reed of Framingham, Mass., said to be one of the oldest living railway conductors in point of consecutive service, is spending a few days with a boyhood friend, Alexander Hatshaw of No. 935 East Pico street.

Mr. Reed has been a conductor for the last forty-four years; forty-two of these have been spent with the Boston and Albany Railroad. Thirty-seven of the forty-two years, spent in the service of the Boston and Albany, has been in company with one engineer.

Mr. Reed talks interestingly of days when railroading was attended with greater difficulties than at present, and locomotives and passenger coaches were constructed on different lines. He is accompanied by his wife.

Read This.

Hall's Texas Wonder of St. Louis, cured myself and wife several years ago of a severe kidney and bladder trouble, and we cheerfully recommend it to the public. J. J. McMillan, No. 940 E. 55th st. I am 70 years old. Sold by Sun Drug Stores.

SOUVENIR STAMPS COME.

Small Allotment of Hudson-Fulton Issue Is Received by Los Angeles Postoffice.

The Los Angeles postoffice has received its share of the special commemorative issue of the Hudson-Fulton postage stamps. These stamps reached Los Angeles yesterday and since there is an extremely limited number Postmaster Flint advises all those desirous of securing them to make prompt purchases.

The stamp is oblong in shape, about ⅞ by 1⅝ inches in size, and comprises a border containing at the top the inscription "Hudson-Fulton Celebration," with the dates "1609" and "1909" immediately thereunder on either side. Below this inscription in a curved line the words "U. S. Postage." At the bottom on each side is a prominent Arabic numeral "2," with the words "Two Cents" in a panel between the figures. In the center is engraved a picture showing the Palisades of the Hudson River in the background, with the "Half Moon" sailing up the river, and the "Clermont" steaming in the opposite direction. In the foreground is an Indian in a canoe.

POPPY JUICE.

DREAMS MAY GO UP IN SMOKE.

NOT THE VAPOR "DOPE FIENDS" VAINLY DESIRE.

Police Have Forty Cans of Opium Taken in Raids on Celestial Quarter and Will Probably Consign Lot to Incinerator at Request of State Official.

Forty cans of opium, which have accumulated at the Central Police Station as a result of many raids in the Celestial quarters, may at last go up in smoke, but not the kind the Chinese would like.

Fred C. McKinnie, a deputy of the California State Board of Pharmacy, who is waging war in Southern California against unlicensed sellers of poisons, is taking an interest in the drug held by the police.

By a recent act passed by the Federal legislators, it is not only unlawful to import the distilled poppy juice, but any one who has any of it in his possession is guilty of a misdemeanor, and is punishable by a fine of not less than $100. A person who violates this law three times, is guilty of a felony.

McKinnie intends calling on the Chief of Police in regard to the opium. He has no intention of preferring any charge against the head of the police department, but will ask that the drug be destroyed.

Since the importation of opium was made unlawful, it has truly become a luxury. It is now quoted by the Chinese as worth $25 a pound, several times its former value.

Orientals who have been addicted to the use of it are now having a hard time to find anything suitable for use in "hitting the pipe." Old scrapings, or yen-she, is becoming more prized every day.

Several unsuccessful attempts have been made by Chinese to get the drug held by the police. The authorities replied that the disposition of it was up to the Police Court justices. On investigation the officers learned the opium had never been taken in court, and that it had simply been confiscated. If the possession of it were not unlawful, the Chinese would probably be entitled to the return of it.

It is likely the forty cans will now be consigned to the incinerator. The aged "hop smokers" will be denied the satisfaction of watching it transformed into vapor, which will blow away, and the dreams contained in it lost forever.

Opium dens in Los Angeles are now a thing of the past. Occasionally a lone Chinese will sneak away and have a quiet "pill." But when he does, he locks every door and window and plugs up the cracks, so that not a single puff of smoke can escape. The little back room, where well-cured victims of the habit puffed away at ease and in contentment, was formerly one of the sights of Chinatown.

LETTERS TO THE TIMES.

[The Times freely publishes the views of correspondents without holding itself responsible for writers' opinions. Be brief, write plainly, state clearly. The space of 250 words, on the average, is sufficient for the point. Well-written letters are liable to be declined merely on account of their length.]

"Frenzied" and Fine-Souled.

SIERRA MADRE, Sept. 27.—[To the Editor of The Times:] Has it occurred to the frenzied, fine-souled faddists who are denouncing the railroads for the recently announced advance in the rates on citrus fruits—

That when the citrus fruit industry in California was slowly starving for want of a market, the railroads broke the shackles by making such a rate as would enable the California fruit grower to compete with the foreign fruit grower in all the markets of the country?

That the California fruit grower even at the advanced rate, will enjoy a distinct advantage in shipments to New York and the East over the Missouri and Arkansas fruit growers, who are 2000 miles closer to New York?

That the railroads which have nursed and sustained the citrus fruit industry through its swaddling clothes period are justly entitled to participation in the benefits to accrue from an increase in tariff rates by the government?

It seems that the fine-souled are too forgetful.

A. F. ROBERTSON.

FLOOD IN WALES.

River Avon Burst Banks, Town Is Under Water and Many Are Homeless.

[ASSOCIATED PRESS NIGHT REPORT.]

LONDON, Sept. 29.—An inundation in Southern Wales has rendered hundreds of families temporarily homeless. The floods were caused by the River Avon bursting its banks in consequence of unprecedented rain storms.

Practically the entire town of Abervon, with a population of 3000, is under from two to six feet of water.

So far as known, only one man has been drowned, but the financial loss is very heavy.

MEMBERSHIP GROWING.

At the regular meeting of the board of directors of the Chamber of Commerce yesterday afternoon, ten more members were added to the roll, making 535 since April 8. The new members are: Goodyear Raincoat Company, Arthur Bernstein, manager; A. Greene & Son, exclusive ladies' tailors; Dr. James F. Holleran; Kauffman & Waterman, grain and bean dealers; John F. Mayer, druggist and chemist; J. L. Osborn, industrial investments; L. F. Parsons, manager Los Angeles Stock Exchange; Schleicher & Coleman, butchers; George Schornick, manufacturer, and R. E. Wirsching.

Under Our One-Price System No One Can Pay Less For a Piano than You do

The ONE PRICE policy of this house has played the MOST PROMINENT PART in the building up of our wonderful success.

Since the business was first established, TWENTY YEARS AGO, we have adhered STRICTLY to the one-price principle, believing that ITS FAIRNESS AND JUSTICE would win for us the CONTINUED CONFIDENCE OF our patrons.

IMMEASURABLE SATISFACTION goes with every piano bought under this one-price system. Every sale adds a NEW LINK to the chain of TRUTH AND FAIR DEALING which binds us MORE FIRMLY in the public confidence.

EVERY PIANO that goes on our floors is marked to sell at a price—AND IT IS SOLD AT THAT PRICE. Once made these prices ARE INFLEXIBLE.

In making our prices we are guided by our KNOWLEDGE of quotations for SIMILAR QUALITY offered elsewhere. It is an easy matter for YOU TO PROVE that our pianos are actually sold FOR CONSIDERABLY LESS.

HERE you get a DOLLAR'S WORTH OF PIANO VALUE FOR EVERY DOLLAR YOU INVEST.

You are always welcome to come in and examine our pianos. You need feel no obligation to buy. No undue effort will be exerted to influence your judgment. One price, and that the lowest, is the one incontrovertible reason advanced why you should prefer to patronize the Fitzgerald Music Company. Our patrons always remain satisfied that the style, finish, quality and tone selected here never could be duplicated at any other store for the price they pay.

FITZGERALD MUSIC CO.

VICTOR MACHINES 523 BROADWAY VICTOR RECORDS

You Can Earn $5.00 Today

By subscribing for 100 shares of "Home Builders" stock at $1.50 per share. Pay $15.00 down and $7.50 a month for the next 18 months—you will then have an investment worth approximately $240.00. This stock is now paying quarterly cash dividends of 12 per cent. per annum on par, and after Nov. 1st will pay 14 per cent.

TOMORROW MORNING the price will be $1.55. This difference of 5c a share means a saving to you of $5.00 on 100 shares, or $50.00 on 1000 shares. Every dollar paid in cash now will receive the full quarter's dividend of 12 per cent. per annum on par Oct. 31st.

Call Today

and learn something that will enable you to SAVE MONEY NOW and lay your future foundation with "Home Builders"—the most progressive and fastest growing co-operative building company on the Pacific Coast.

DON'T DELAY LONGER—grasp your opportunity today and lay a foundation for independence and a home.

Beautiful Bungalows

"Home Builders" book of beautiful bungalow homes (not houses), with floor plans, details, elevations, etc., will be sent postage paid to any address on receipt of $1.00. It is worth the price many times over to you, if you contemplate a home. Also for sale at book stores.

"Home Builders"

Referenee by permission, First National Bank.

410 Mason Opera House Bldg. Los Angeles, Cal.

Phones—A9240, Main 496.

It doesn't matter how long and how hard you use the—

Santo Electric Vacuum Cleaner

you cannot stall or overheat it. Neither will it burn out your fuses or endanger your wiring.

Call and see the Santo demonstrated, or write—

J. A. TIMMONS, General Sales Agent.

308 Homer Laughlin Bldg. 315 S. Broadway.

Los Angeles Office of

The San Francisco Chronicle

Ramona Book Store

516 South Broadway—Telephone Home 1975

Advertisements and Subscriptions Received

F. A. TAYLOR . . . Dealr

COOK WITH GAS

Means Low Fuel Bills

Knabe Pianos

The Wiley B. Allen Co.

416-418 South Broadway

Freeman DENTIST

Office 301 Severence Bldg., Cor. 6th and Main

Extracting Teeth a Specialty

ALL OPERATIONS PAINLESS

The Times-Mirror Company

H. G. OTIS....President and General Manager.
HARRY CHANDLER....Vice-Pres. Assistant Gen. Manager.
MARIAN OTIS-CHANDLER.....Secretary.
ALBERT McFARLAND...Treasurer.
PUBLISHERS OF

Los Angeles Daily Times

Pronounced Loce-AHNG hayl-als.

Vol. 38, No. 119. Founded Dec. 4, 1881.
Daily, Weekly, Sunday and Weekly Magazine. Twenty-seventh Year.

EVERY MORNING IN THE YEAR.

THE NEWS—Our Associated Press service covers the globe, transmitting over 25,000 words daily, not including specials.

TERMS:—Daily, Sunday and Magazine, 75 cents a month, or $9.00 a year. Daily, without Sunday, $7.50 a year; Sunday, $2.50; Magazine, $2.50; Weekly, $1.50.

TELEPHONES:—Counting-room, Subscription Department, Editorial Rooms, City Editor and Local News Room: Sunset, Main 9200; Home, ask for THE TIMES.

AGENTS:—Eastern Agents, Williams & Lawrence, Brunswick Building, 225 Fifth Ave., and 1642 St., New York; 1304 Marquette Building, Chicago; Washington Bureau, 49 Post Building. (THE TIMES on file.) San Francisco office, Room 1206 Call Building. R. J. Bidwell, Representative.

SWORN CIRCULATION:—Daily, net average for 1896, 15,-001; for 1897, 19,360; for 1898, 20,131; for 1899, 23,721; for 1900, 26,795; for 1901, 29,648; for 1902, 34,200; for 1903, 36,849; for 1904, 37,369; for 1905, 43,139; for 1906, 50,891 copies; for 1907, 52,911 copies; Sunday average for 1907, 60,197 copies; for 1908, 82,500 copies.

THE TIMES has a far larger bona-fide circulation than any local rival. Its industrious, substantial, liberty-loving classes are its steady patrons. The greatest volume of business advertising, the finest display, the best classifications, the largest results to advertisers. Proofs undeniable.

Offices: Times Building, First and Broadway.
Branch, 521 South Spring Street.

Entered at the City Postoffice as mail matter of the second class.

Part II: Editorial and Business—City and Country

Editorial Pen Points

This morning Los Angeles must try to get along with its quota of privates.

There are at least 150 candidates for office in this town whose names nobody can think of.

Uncle Sam hasn't many soldiers, but those he has seem to know the game from A to izzard.

What the old lady called "the malicious corpse" certainly had a pleasant convention in this town.

That was a great sight the other night—Mars swinging across the heavens as a pacemaker for the moon.

It will be necessary soon to bring the baseball season to a close. The football players are kicking already.

"Royal weddings continue," remarks a Maryland editor. We are glad to hear it. There's nothing like a wedding.

The "Moors Defeated" headline has come to that stage now where the printers can set it up with their eyes shut.

It must be a great disappointment to the Mayor that he didn't find Los Angeles as rotten as he hoped to find it.

Mexico is shipping beef steers into this country. The news will be of interest to millionaires who can afford to buy meat.

President Taft can't remain in Los Angeles to see the Owens River aqueduct, but we can show him Bill Mulholland.

It will surprise most people to know that a town as slow as Philadelphia is supposed to be has such a fast baseball club.

The military men found it a little difficult, perhaps, to talk so much about war in the peaceful atmosphere of Los Angeles.

It is now assured that we shall never hear the end of this North Pole controversy. Therefore, the best thing to do is to forget it.

The saying is "In time of peace prepare for war." It would be fine if we could say, instead: In time of peace prepare for more peace.

You may have noticed that E. Toopious Earl, the well-known rebater, is extremely anxious to name the next Mayor of Los Angeles.

A local dry goods store advertises in The Times that it will sell peau de cygne at 49 cents the yard. It is much cheaper than sausage.

The President considers Mr. Ballinger and Mr. Pinchot in the same light. Let us hope that the incident shall now be declared closed.

Since he is a large-sized man, Mr. Taft necessarily takes up a good deal of limelight, and the country is willing to supply the demand.

"Is there no way to interrupt the progress of this mad preparation for war?" asks Senator Cummins. No way, except to pull off a big fight.

A millionaire Indian in North Dakota makes his two wives work in the fields. If he didn't they probably would think he no longer loved them.

The extravagance with which a dog will lavish its affection on a mean man causes us to form a very poor opinion of a dog's ability to discriminate.

Mr. Bryan is at present engaged in making the next Congress Democratic and, incidentally, in keeping himself advertised for lecture purposes.

Chile has been a republic for one hundred years. And it hasn't had a revolution for a long time, either. Brava, sister, and many happy returns.

Harry Whitney says he believes both explorers. He doesn't mean by that, however, that he believes Peary when he says that Cook never saw the Pole.

It seems that the Eskimo dog eats old boots while the Eskimo man eats whale blubber. It is hard to say which gets the worst of it—the dog or the man.

The talk on this side of the Atlantic is about irrigation, reforestation, crops and the like of that. The talk on the other side smells too much of gunpowder.

It is announced that Creatore, the Italian bandmaster, was recently married. They must have had a hard time getting him to stand still long enough to do it.

It seems so silly to talk about the speed of aëroplanes and automobiles in the face of the fact that Halley's comet is making its 4,000,000 miles a day, right along.

It is said that the Queen of Holland has more money to the good in the bank than the Kaiser owes, which makes her out a very wealthy little Dutch woman.

It is all very well to talk about inventions, but there isn't one of them that would have done any good for the world if the printing press had not been invented.

The latest reports in prize fight circles are to the effect that Jim Jeffries will not agree on Booker T. Washington or any other colored man as referee in his coming fight with Jack Johnson.

The inspiring output of new plays continues. A drama entitled "Old Dutch" has just been put on the boards. Happy for William Winter that he is no longer in the business of dramatic criticism.

TWO STATES WHERE ONE GREW.

Time out of mind it has been great philosophy to make two blades of grass grow where one grew before. Many philosophers have held that it was a greater man who accomplished this than the greatest city-sacker that ever marshaled men in battle array.

The philosophy of some people today on the Pacific Coast seems to be to make two States for tomorrow where there was only one yesterday. We know something about this here in our own Los Angeles, but we do not know the whole story. Whether there is any collusion between the divisionists of Los Angeles and those who are planning a general carving of the whole Coast, very much as a good paterfamilias carves up a big roast at dinner, does not appear.

We have two maps before us, accompanied by a great display of wisdom in a brochure emanating from no nearer a point than Oak Park, Ill. This shows the Coast carved hither and thither in a labyrinth of lines that would require a guide to take one over. What interest the "Suckers" in Illinois have in tearing the Pacific Coast into shreds and patches is not very clear. The leaflet in question is from the fine Italian hand of one O. M. Donaldson. It is labeled, "New States, Lincolns and Jeffersons. The Solution of the State Boundary Problem in the Northwest." We would suggest to O. M. Donaldson that he confine his State boundary problem to the Central West and carve Illinois and its neighboring States as he pleases, but to keep his prentice hand off of the Pacific Coast.

The maps accompanying this matter show the State of Washington whittled down to a few hands' breadth west of the Cascade Mountains, and the same treatment accorded to Oregon. Eastern Washington and the panhandle of Idaho are welded together after being separated from their main stems, and branded "Lincolns." The writer is a man of detail. He wishes it impressed upon the world so deeply as never to be forgotten that the accent is on the last syllable and that the "l" is silent. How statesmanslike! Eastern Oregon, from the Columbia River down into California in a sharp-angled triangle is to be known as "Jefferson." Idaho takes in some of Oregon, some of Utah, a little piece of Wyoming and a little piece of Nevada. What of Idaho was not gobbled up to form "Lincolns," silent "l," accent on the "a," goes to Montana. This is to be called the "Right West."

Then the wonderful State slicer comes into California and runs a zig-zag line from the mouth of the Klamath River, throwing Del Norte into Oregon, running up to Ashland in the last-named State and stealing a little piece of the Webfoot country, then coming down southeasterly to the junction of Plumas, Tehama, Shasta and Lassen counties, zigzags along still easterly and southerly, until into "Northern California" it gathers out everything down to San Francisco. Most of Modoc, a piece of Siskiyou, a little of Shasta, a little of Lassen, go to Oregon. The rest of Lassen and some of the mountain counties down to Amador go to Nevada. Then we run our hen-track lines down along the crest of the Sierra Nevadas until we reach the Tehachepi and circle up like a pig's tail to San Luis Obispo. This is marked "California" without epithet or qualifying adjective. Most of Alpine, of Mono, and practically all of Inyo are handed over as a sop to Nevada. "Southern California" is to get all that is left, with a little bit of the tail of Nevada for make-weight. The enterprising State carver is not satisfied with chopping up his own country. He proceeds to slash into Mexico. As he projected a sharp triangle into Northern California for the benefit of Oregon, so he lays a similar geometrical form down below Yuma along the Colorado River, half way down Baja California, and then at a sharp angle shoots up to the coast near Ensenada.

We have taken particular pains to set out these subdivisions of States for the benefit of our own State carvers here in Southern California. They had a pretty large job before them when they undertook simply to separate California into two commonwealths, but they are a brave and resolute army of State-carvers. No doubt they will welcome to their workshop the larger job of carving the whole Coast. Of course, it is none of the people's business what they do. Northern Californians may object to being tagged on to Webfoot, and the Oregon people may not care to lose the rich possessions they have in the eastern section of their State. Even the name Jeffersona may not appeal to them as a compensation for this loss. Lincolna"—silent "l," accent on the "a"—may not appeal to the people up in Alki. Ah, there's the rub! Alki is the motto on the escutcheon of the State of Washington. It is a word of Siwash Indian origin and means "by and by." It appears as if it would be a long, long by and by before we shall have the eight States growing where only four exist today.

We can imagine the open arms with which the Congressmen from all over the East, and the Senators particularly from east of the continental divide, will hail the delegation that lays this map before them, giving the Pacific Coast sixteen Senators instead of eight. The glamour of the proposition will appeal much more forcibly to the small politicians of California, itching to wear a toga they despair to reach, than it will to the Senators from New England and the Eastern States who have already their togas and do not wish to too greatly extend the influence of the Pacific States in the deliberations of Congress.

We think we have hit the nail on the head in this word of Siwash Indian origin, alki. Alki, Mr. Donaldson, and all ye other State carvers from the banks of the raging Columbia down to Tia Juana and below into Mexico. It will be a long by and by before we see the first slice taken in this State carving.

IS IT THE MILLENNIUM?

Have you heard the angel Gabriel's horn blow, and are you ready to get out in your white robes and live in Paradise forever more? It does seem as if the millennium was right at the door and might be ushered in in the twinkling of an eye.

We have before us a sheet known as "The Labor Leader," emanating from San Diego. Under the startling headline, "Turn the Rascals Out," the Los Angeles correspondent of this organ arraigns the policy, methods and workings of labor unions in terms more vigorous, less reserved and considerate than The Times has ever used in all its long controversy with the vicious leaders of these organizations who tried to run The Times for their own benefit and to the detriment of the founders, owners and publishers of this journal.

The controversy in the article is over the merits of a dispute between the Shoe Workers' Union and a certain shoe manufacturer and double-faced demagogue, of the name of Douglas, who carries water on both shoulders, blows hot and cold, runs with the hares and hunts with the hounds, and does every other act and pursues every other course in respect to organized labor that a mercantile poltroon who dare not stand by his guns is marked by.

But this aside, the pith of the matter is in the unmeasured way in which this labor-union man arraigns his own organizations, big and little, parent and offspring. He signs himself "Veritas," so for the nonce we will presume him to be a truthful man. Macbeth was astonished on the heath when the witches told his fortune and exclaimed in surprise, "What, can the devil speak truth?" Veritas is probably worthy of the *nom de guerre* he adopts in the present instance, at least. So we let him tell his own story.

"There is a splendid lesson to be learned from this incident, namely that no member of organized labor should take sides in a controversy between employer and employed until he investigates the condition and ascertains for himself which side is right." Yea, verily! Likewise amen and selah! Is not the millennium near when an "organ" such as this permits this fundamental and luminous truth to appear in its columns?

We quote again: "In the light of recent developments it is shown conclusively that the shoe workers adopted unfair, arbitrary and bulldozing tactics for which . . . no square man would stand." Again listen for the blast of Gabriel's horn. "A labor leader actually acknowledges that one of the organizations he stands for made the gross mistake of adopting "unfair, arbitrary and bulldozing tactics."

We have said that deliberately, from our own experience in dealing with walking delegates, and have been bitterly blamed and grossly "cussed" for telling this indubitable truth. And now everything we have said is acknowledged by the "organ" as founded on fact.

But that is not all. Veritas says: "Take, for instance, the union of which I am a member—the International Typographical Union. While this organization has had wonderful growth and has made some splendid history, it has made mistakes." [Truly so!] "First and foremost among the blunders made by the Typographical Union I might mention the elevation to the presidency of the organization of J. M. Lynch." [This is the Lynch that time after time sent imperious commands to his serfs in Los Angeles to "down The Times" if not to "lynch" its owners.] But let us proceed in the words of "Veritas." "Mr. Lynch has shown himself in many ways unqualified for the position. His arbitrary and bulldozing methods have created discord among the rank and file, and the welfare and perpetuity of the I.T.U. are threatened because of his unthinking asininity in the conduct of his official business. Mr. Lynch seems determined to hold the office of president until Gabriel blows his trumpet on the judgment morn." [Did we not advise you that the millennium was at hand and Gabriel's trump being burnished up?] "and has so firmly intrenched himself behind a political machine, and so completely surrounded himself with subservient henchmen, that it appears now as if his ambition might be realized. Look at the Typographical Journal, for instance, which is run by Lynch and by one of his lick-spittles," [Whew! how is that for an epithet?] "J. W. Hayes. The Journal is the official organ of the I.T.U and is presumably published for the benefit of the entire membership, yet not a single line goes into its columns without the O.K. of J. M. Lynch. Matter written by those who are not friendly to Lynch and his bulldozing tactics is promptly cast into the waste basket. Candidates for office in the I.T.U. who have the sanction of Lynch have ready access to the Journal's mailing list to aid them in circulating their campaign literature, but the candidates who are anti-Lynch are blandly informed that 'it is against the policy of the publication to make public the names of its subscribers.'" So it seems to be the I.T.U. which Lynch has "downed" and not The Times, and that he is lynching his opponents in the organization instead of the staff of the Los Angeles Times. But let us proceed.

"We are glad to know that there is soon to be organized in Southern California the 'Pacific Coast Anti-Lynch Association,' the purpose of which will be to defeat J. M. Lynch for the office of president at the next election, and place in the position a man whose sole object will not be the furthering of his own selfish aims, but who will give some thought to the good and welfare of the union. The anti-Lynch association should be launched" [not lynched] "with 5000 members at $1 each as a membership fee, the money to be used in spreading abroad the history of Lynch's weak and faulty administration of the union's affairs."

So be it, veracious "Veritas!" But look out that the treasury is not looted by some one as bad as Lynch, as has been the fate of all the many thousands and tens of thousands of dollars sent here by honest, industrious, hardworking wage-earners from all over the American continent to "down The Times."

Well, the advent of Gabriel and his horn and the inauguration of the millennium are getting closer and closer. We have mounted by strides from the Shoe Workers' Union to the International Typographical Union, and now we come to the top of the ladder. Listen, again, to "Veritas:"

"Now let us take a step higher—to the parent body—the American Federation of Labor. . . . A sample of the blundering of the A.F.L. is seen right here in Los Angeles. We refer to the appointment of Arthur A. Hay as organizer." [Hey, there! do you catch that?] "No man could be more unfitted for the position than Hay. He has neither the confidence of his fellow-unionists nor the respect of the employing classes." [We indorse without qualification the last clause in the last sentence above.] "He is simply a useless pimple on the body of the trades-union movement, and the cause of organized labor in California would be better off with no representative of the A.F.L. than with Hay." [And from all accounts from the inside and all impressions seen on the outside, Hay is not the only pimple on the body of the trades-union movement.] "He should be recalled and that at once." [Yea, verily, muy pronto.] "In fact, he should have been recalled long ago, as his recall has been repeatedly requested and urged. But it seems that Hay has 'done politics' successfully and can hold his position regardless of the desires of the rank and file." All this is truly very "rank," and the "file" is probably of the rat-tail kind. ["And he shall gnaw a file and flee unto the mountains of Hepsidam, where the ilion roareth and the whangdoodle mourneth for its first-born."—The hardshell preacher.]

But we proceed to the eloquent peroration on the "Veritas" letter. Hear, hear!

"Fellow-unionists, the time is ripe for united and concerted action. The eternal principles of truth, right and justice underlying the trades-union movement are too sacred to remain in the hands of selfish, insincere and time-serving demagogues and tricksters." [Wonder if "Veritas" has one Francis J. Heney in his mind?] "Let us arise to the full measure of our responsibility and demand that our leaders and representatives be men of integrity, ability, conviction and courage." Amen and amen! "Integrity, ability, conviction and courage" are good things everywhere, and were never needed so much in any other organization since Adam left the garden as among the "demagogues," "pimples," "bulldozers" and other undesirables, including "lick-spittles," as outlined by "Veritas," who run the affairs of the "Shoe Workers' Union," the "International Typographical Union," and finally "The American Federation of Labor." That will come about the time the angel Gabriel blows his horn, and even the members of all the unions, and we hope indeed their grafting leaders may find a heaven on earth at last.

The initials "Veritas" makes use of might be regarded as cabalistic. I.T.U. in the case of Mr. Lynch may mean "I Take Usury," and A.F.L. in reference to A. A. Hay and his associates here in Los Angeles would easily stand for "A Few Loafers." The world is surely indebted to "Veritas" for his truthful statement of the exact conditions prevailing in labor-union organizations.

REFORM OF LEGAL PROCEDURE.

President Taft is not only discussing political and economic questions on his present trip, but the matter of judicial procedure is also demanding his attention. As a judge who for many years sat on the United States District Court bench, and therefore familiar with some of the abuses he points out, his view is that of an expert of more than usual value.

President Taft says that the administration of the criminal law in this country is a disgrace to our civilization, and he attributes the excess of crimes and frauds over those in European countries to the failure of the law and its administrators to bring the criminal to justice. Undue delay he declared to be the chief fault in both civil and criminal procedure. He condemned the practice of attorneys being permitted to mouse through the record for errors of little account that are developed into great injustices in the appeal court. The record of reversals he thinks has encouraged criminals until the administration of justice has become a game in which the criminal has the advantage and the sympathy of the sporting public. What is needed, in his opinion, is prompt adjudication obtainable only by limiting appeals.

It is known by those whose business it is to daily look into the proceedings of courts that the administration of justice is honeycombed with technicalities, and under far-fetched construction the law is made to mean exactly what it does not say. Instead of enforcing the law as it is found on the statute books, there are too many judges who are more intent upon enforcing the laws that exist only in their imagination. Some can see a technicality farther off than they can a plainly-written provision. It was the Supreme Court of Missouri that recently made itself ridiculously immortal by reversing two cases, one because the letter "e" in an indictment had in one place been left out of the name of the defendant, Cohen, and the other because the word "the" had not been placed before the commonwealth of Missouri.

Reform of our legal procedure is a large proposition, and the work cannot be begun any too soon. President Taft, in his admirable address on the subject has pointed out some of the weaknesses of the present system. And when the work is being done, the architects of the new code must not forget that if by any means intelligence will not be eliminated from the jury box, as under the present law, a public service will have been performed that will appeal to all.

The fact is that the response to any of the Democratic defenses is so easy that it seems a shame to kill the nasty things. They are not worth the effort.—[Baltimore American.

"AND THE NATIONS SHALL NOT LEARN WAR ANY MORE."

HOROSCOPE.

Thursday, September 30, 1909.

BY COZETTE.

Write not in anger. Be not false in love. A dire augury flames from above.

On this 273rd day of the year there is a d... warning against writings that are done or sig... under the influence of passion or unworthy mot...

Deeds and documents drawn up under these ... cumstances are also marked with an ominous a...

There is favor for lovers. The planets are ... positions that have always meant in astrology th... love affairs and engagements or weddings ente... into under their influence will prove of lasting ha... piness and meet few sorrows or troubles in th... course.

The coquettish, whimsical and faithless, howev... are under the malignant power of the same sig... that punish inconstancy with unusual penalties.

It will be well to ponder all actions today ca... fully, for it is written that many things shall ha... far-reaching consequences for good or ill, accord... to the aim of the day that bears them.

This day is favorable for undertaking unusual ... new work or doing things out of the commonpla... ordinary, every-day track.

The romantic and ideal, also, should benefit. T... day will give thinkers and searchers new insi... making many perplexing problems clear. The i... tuitive and the sensitive should find this a g... day for work.

Employés should be on the watch for opportu... ties that will come in strange guise and will p... unnoticed by the indifferent or dull-witted.

The planets that govern persons with this bi... date warn against speculation and quarrel. T... should be increased sensitiveness to impress... during this twelvemonth and a great ability to... constructive thought and foresight.

Children are born today under aspects signify... that they should be able at original things, inv... tion, applied science and other pursuits demand... both imaginative force and knowledge.

UNCLE WALT, WARBLER.

BY UNCLE WALT MASON OF HESPONIA.

Where Grows the Sunflower.

Tolling up and down the street, in the wi... snow, in the summer's glare and heat, ... we go; not an hour have we to waste, till the ... is gone; in our frenzied, foolish haste, al... pressing on. In our youth we're gray and ... always worried much, lest perchance an old ... cent may escape our clutch; driving others to ... wall, working tooth and nail, making plans... after all, what to do they avail? Rustling, hu... in the strife, adding to our pile; missing all ... is in life, that is worth our while. We've forg... how to play, since becoming men; bring us back ... yesterday, make us boys again! Let's forg... while the dimes, and the stocks and bonds; ... go, as in old times, swimming in the ponds! ... bing nests of bumblebees, for the honey ... swiping apples from the trees, while the ... asleep! Idle dream of idle mind! Dreams ... this are wrong; sentenced to the sordid grind ... must plod along; wearing out the city's ... wearing out our souls; ever onward, till the g... parts us from our rolls!

[Copyright, 1909, by George Matthew Adams.]

EDUCATIONAL DRIFT.

There are to be no spelling books this year i... public schools of Covington, Ky. Superinten... Sluss, who has charge of the schools, burned all ... books in a gigantic bonfire. He says that he ... substitute lists of words which will be better fo... scholars.

These lists are to be made out by him perso... and distributed to the teachers. Superinten... Sluss says that he has been chided by the best... men of Covington for the poor spellers in the sc... and that the only way he sees to make them ... better is to give new lists and have them wo... these.

He says that he will also institute spelling ... and give valuable prizes to the best spellers a... the scholars.

The High School fraternities have lost in ... in a suit brought by Margarite Ens to com... school board to admit her to the High School. ... board had refused to admit her unless she ... to give up the sorority to which she belonged ... she would not do.

"When I was a school boy and went home ... my troubles I got the worst of it. It was ... with my father to uphold the teacher every ... I believe if he had thought I was in the ... would have stood by the teacher and the ... board. If I received punishment at school and ... plained about it at home I received a more ... punishment at home," said Judge Shattuck ... decision.

"The only point involved in the case is the ... conduct of the schools of this city," contin... judge. "It is the duty of all good citizens to ... the school board. Obey your school laws and ... home laws and you will not lose by it. The ... must be cautious in taking a hand in these ... and this court refuses to do so. The pet... denied."

Under the direction of E. B. Huey of ... Pennsylvania University at Allegheny, a d... ment of psychology has been opened at the ... of Feeble Minded at Lincoln, Ill. The object ... new department, which is the first of its kind ... United States, is to study the mind of the ... of the institution and ascertain how they ... be employed.

Learn to think. Be a gentleman. Wat... friendship to grow, don't force it by joining a ... ternity for prestige alone. Be a good com... of worker and loafer, and be religious—... will succeed in college.

This, briefly summed up, is a letter that ... dent Charles F. Thwing of Western Reser... versity read to the freshman class at ... College when the eighty-third year of the ... tion opened. The letter purported to be ... father to a boy just entering college.

Don't be a prig! To be a recluse from ... desiring retirement from the world and ... rather than taking active interest in ... that goes on about us is priggishness, dec... Graham Taylor, at the opening exercises of ... talozzi-Frebel Kindergarten Training Schoo... Chicago Commons.

He advised the sixty young women who ... taken up the course of studies this year ... priggishness in its every sense, to form ... acquaintances with the poor and all other ... of society in the development of their m... hearts and all their faculties.

"Don't come here just as a means of maki... livelihood until something better turns up," ... "Don't degrade your lives in that way. ... training part of yourselves to take ... throughout your lives. From every little ... will come in contact with in the classroom ... learn something to enlarge your mental ... Some of our noblest American women took ... as kindergartners and grew into being ... their country.

"It is always a good investment for a ... woman to take a teacher's training course ... only secures her a desirable means of ... it extends her general culture and often ... her education. This is especially true of ... dergarten training course."

Sterling Silver Flasks,
Montgomery Bros.
Jewelers.
Broadway at Fourth Stre...
Established 1881.

For Investment
Units of Business Prope...
The Trustee Com...
424 Broadway.

THURSDA...

MUSIC ... THE

Charles Mack and h... senting his Irish sto... titled "Come Back to E... liner of a strong va... Sullivan and Consid... the patrons of the Lo... ter this week. "Chas... is a picturesque sto... and which gives every... company an opportuni... work. Mr. Mack plays ... and sings Irish ball... pleasing manner, wh... as the old Irish wom... excellent bit.

J. K. Emmett, son ... Fritz Emmett, assis... Crane, presents a gro... "Artie's Dream," by ... and sings well, mean... made famous by his ... father. In Alfred K. ... Boyer has secured an ... dian, who appears so ... funny, and who bids ... himself one of the be... seen on a local stage. ... The Wood Brothers ... feats in a double ring ... and Bancroft do every... from graceful skating ... and create much am... their awkward falls. ... of the bill is the sleight ... of J. Warren Keane. ... tempts nothing but the ... but all are clever.

R. W. Priest is in t... the gospel of "The ... Priest has now grown ... sive stature of a full-... way agent, but he still ... home-love for Los An... spent many months in ... of years ago, as press ... Edward Seamans inherit... occupancy of several ti... Seamans's venture.

The Orpheum's new c... the place of the h... splashed with advertis... has hung so long in the ... arrived, and is now bei... paratory to use after ... The contracts on the ol... pire tonight, but it was ... bring the new one in the ... tober 1. However, it wi... with the new show ... noon.

The Orpheum also anno... programme book for Mon... will have the same cove... used, but will be doubl... and will be printed in ... black, with a tint under... devoted strictly to the ... including each program... thus relieving one of co... making the finding of a... rapid. It will also contai... rial page," and some ext... voted to new attractions ... the circuit, and the like.

"Ma...ies the First," th... ...n baboon, which Marce... tured recently in Europe, ... way west and will be an ... the Orpheum shortly. ... does almost everything ... does; eats with table ... dresses and undresses, sta... and so on. He is consid... the premier trained anim... world.

Fred Getzler, property ... Burbank Theater, is study... science of aëronautics. H... in Washington for such p... records as bear upon the ... has secured designs of t... aëroplane and of the Blér... and yesterday he started w... heavier-than-air flying mac... ever, a war aëroplane for ... Burbank production of Ju... son's war drama, "Invas... machine will be thirty-fi... length and when it is compl... be an accurate model of ... aëroplane construction.

At the same time Thomas ... theater electrician, has been ... on a series of experiments ... a new cloud and fog effect ... "Invasion" is played at the ... a few weeks hence it is pro... a startlingly realistic pictu... presented of the new warfa... flict fought in the air.

The seat sale for "The ... Place and the Girl," in whi... Pitkin and Jessie Huston wi... at the Majestic Theater ne... opens at the box office at 9 o... morning. Mr. Pitkin was ... prominent member of the ... Will forces, and has many fri... He is a cartoonist of abilit... tone on the stage direct fro... room of a big eastern ... Prominent in the cast is M... eath Goodall, who played ... last season and who return... old part.

Dave Silverman, who some ... made his first appearance on ... as the Old Clothes Man in th... introduction of "The College ... has again felt the call of the ... next week will again be seen ... the footlights at the Grand ... house, where he will play the ... Jonas Podkins, in "The Day ... ment," which, by the way, ... on the subject of the unwrit... and is really a review of th... case. It is also whispered t... Silverman is seriously conte... leasing the western rights to ... Warfield's old success, "The ... eer," and putting himself fo... star.

Since the opening production ... Barry" a few rough edges wh... noticeable Monday night hav... smoothed down and the com... now giving a fine performan... though the production is an ... ingly heavy one to handle ... mechanical forces the time of ... has been cut down considerabl...

"Pals," the play which ... James J. Corbett, Hal Davis a... McCauley into prominence, ha... "pruned" down to a twenty ... vaudeville sketch and will ... sented by Edwin Carewe an... pany as the headline attractio... Los Angeles Theater next wee...

Seats for the La Salle Thea... ...ons, "The Honeymoon Trail," ... on sale at the Mason box-o... day.

The chorus is said to be ... usually pulchritudinous one, ... possess besides no small de... singing ability.

The company will include ... Baker, Louis Kelso, Cari Geor... bel Melville, Adrienne Kroell, ... Boling, Maude Potter, ... Loomis, George Averill, Margar... tus, Frank Beresford and ... Hales.

A company of talented child... the Boston Children's Theater ... join the White Star Line's "cru... the Arabic" to the Orient next ... ary, and will entertain on the a... routs, and in the principal hot... all ports of call.

Lillian Adams will give a pupil...

[Continued on Eleventh Page.

HOROSCOPE.

Thursday, September 30, 1909.

BY ORESTES.

...ho act in anger. Do not fates in love. ...dire angery flames from above.

...is 273rd day of the year there is a dire ...against writings that are done or signed ...influence of passion or unworthy motives. ...and documents drawn up under these ...ons are also marked with an ominous sign. ...is in favor for lovers. The planets are in ...that have always meant in astrology that ...ages and engagements or weddings entered ...their influence will prove of lasting hap... ...and most for sorrows or troubles in the...

...gottish, whimsical and faithless, however ...the malignant power of the same sign ...inconstancy with unusual penalties. ...be well to ponder all actions today care... ...it is written that many things shall have ...ing consequences for good or ill, according ...of the day that bears them. ...is favorable for undertaking unusual or ...or doing things out of the commonplace, ...every-day track. ...nastic and ideal, also, should benefit. The ...give thinkers and searchers new insight ...many perplexing problems clear. The in... ...and the sensitive should find this a great ...week. ...should be on the watch for opportuni... ...will come in strange guise and will pass ...by the indifferent or dull-witted. ...ences that govern persons with this birth ...against speculation and quarrel. These ...increased sensitiveness to impressions ...involvements and a great ability toward ...thought and foresight. ...are born today under aspects signifying ...should be able at original things, inve... ...and science and other pursuits demanding ...native force and knowledge.

UNCLE WALT, WARBLER.

UNCLE WALT MASON OF HESPERIA. Where Grows the Sandwort.

...up and down the street, in the winter ...the summer's glare and heat, overmast... ...an hour have we to waste, till the day ...is our frenzied, foolish haste, always ... In our youth we're gray and bent ...erted much, lest purchase an old ... ...escape our clutch; driving others to the ...ing teeth and nails making plans—and ...what to do they avail? Rustling, hustling ...life, adding to our pile; missing all there ...that is worth our while. We've forgotten ...since becoming men; bring us back the ...make us boys again! Let's forget ... ...dimes, and the stocks and bonds; let us ...old times, swimming in the ponds! Rob... ...of bumblebees, for the honey here ...rises from the trees, while the dog's ...the dream of idle mind! Dreams like ...song; sentenced to the sordid grind, we ...along; wearing out the city's pave... ...our souls; ever onward, till the grass ...on our rolls!

[Copyright, 1909, by George Matthew Adams.]

EDUCATIONAL DRIFT.

...to be no spelling books this year in the ...of Covington, Ky. Superintendent ...in charge of the schools, burned all the ...gigantic bonfire. He says that he will ...lists of words which will be better for the ...

...are to be made out by him personally ...mitted to the teachers. Superintendent ...that he has been chided by the burden... ...ington for the poor spellers in the schools ...the only way he sees to make them ... ...give new lists and have them work ...

...that he will also institute spelling ... ...double prizes to the best spellers and ...

...School fraternities have lost in Dem... ...fought by Margarite Ens to compel ... ...to admit her to the High School. She ...refused to admit her unless she agreed ...the security to which she belonged. She ...did.

...as a school boy and went home with ...I got the worst of it. It was a rule ...her to uphold the teacher every time ...he had thought I was in the right he ...sided by the teacher and the school ...received punishment at school and ... ...it at home I received a more severe ...at home,' said Judge Shattuck in ...

...point involved in the case is the proper ...schools of this city," continued ... ...the duty of all good citizens to uphold ...ard. Obey your school laws and ... ...you will not lose by it. The only ...ers in taking a hand in these matters ...refuses to do so. The petition is ...

...direction of E. B. Huey of Western ...University at Allegheny, a degree ...ology has been opened at the Institute ...ted at Lincoln, Ill. The object of the ...t, which is the first of its kind in the ...is to study the mind of the insane ...on and ascertain how they may be ...

...ick. Be a gentleman. Walt ...now, don't force it by joining a fra... ...college alone. Be a good comrade ...loafer, and be religious—and go ...college. ...summed up, is a letter that Prof. ...Thwing of Western Reserve Uni... ...the freshman class at Adelbert ...the eighty-third year of the latter. ...The latter purported to be from a ...just entering college.

...rig! To be a recluse from one's ...ment from the world and its ... ...ing active interest in everything ...but us is priggishness, declared ... ...at the opening exercises of the ...Kindergarten Training School of ...on. ...sixty young women who ... ...course of studies this year do ... ...its every sense, to form ... ...with the poor and all other ... ...development of their minds ... ...their faculties. ...are just as a means of making your ...something better turns up," he said. ...your lives in that way. Make the ... ...yourselves to take with ... ...lives. From every little child you ...get with in the classrooms you can ...to enlarge your mental ... ...best American women today ... ...and grew into being ...

...a good investment for a girl ...teacher's training course. It ...a desirable means of support and ...neral culture and often ... ...This is especially true of the ...g course."

...ling Silver Flasks, ...tgomery Bros. Jewelers. ...ay at Fourth Street. ...stablished 1881.

...Investment ...of Business Property. ...ustee Company ...424 Broadway.

MUSIC AND THE STAGE.

Charles Mack and his company, presenting his Irish story in song, entitled "Come Back to Erin," is the headliner of a strong vaudeville bill that Sullivan and Considine are offering the patrons of the Los Angeles Theater this week. "Come Back to Erin" is a picturesque sketch, ably acted, and which gives every member of the company an opportunity for character work. Mr. Mack plays a real bagpipe and sings Irish ballads in a most pleasing manner, while Mrs. Peters, as the old Irish woman, does an excellent bit.

J. K. Emmett, son of the famous Fritz Emmett, assisted by Violo Cross, presents a good comedy, called "Artie's Dream," in which he sings, and sings well, many of the songs made famous by his distinguished father. In Alfred K. Hall, Manager Boyer has secured an excellent comedian, who appears so sad that he is funny, and who incidentally proves himself one of the best clog dancers seen on a local stage in many days. The Wood Brothers do many novel feats in a double ring act, and Cogan and Bancroft do everything on skates, from graceful skating to clog dancing, and create much amusement with their awkward falls. Another feature of the bill is the sleight-of-hand work of J. Warren Keane. Mr. Keane attempts nothing but the smaller tricks, but all are clever.

R. W. Priest is in town, spreading the gospel of "The Third Degree." Priest has now grown to the impressive stature of a full-fledged Broadway agent, but he still has a sort of home-love for Los Angeles, as he spent many months here a number of years ago, as press agent of the Edward Seamans interests, during the occupancy of several theaters here by Seamans's venture.

The Orpheum's new curtain, to take the place of the hideous daub, splashed with advertisements, which has hung so long in that theater, has arrived, and is now being hung, preparatory to use after Sunday night. The contracts on the old curtain expire tonight, but it was impossible to hang the new one in time to use October 1. However, it will be on view with the new show Monday afternoon.

The Orpheum also announces a new programme book for Monday next. It will have the same cover as it now used, but will be doubled in pages, and will be printed in orange and black, with a tint under each section devoted strictly to the theater's use, including each programme number, thus relieving one of confusion, and making the finding of acts easy and rapid. It will also contain an "editorial page," and some extra pages devoted to new attractions, gossip of the circuit, and the like.

"Charles the First," the almost-human baboon, which Martin Beck captured recently in Europe, is now on his way west and will be an attraction at the Orpheum shortly. This animal does almost everything that a man does; eats with table implements, dresses and undresses, signs his name, votes on, etc. He is considered one of the premier trained animals of the world.

Fred Getzler, property man at the Burbank Theater, is studying the new science of aëronautics. He has sent to Washington for such patent office records as bear upon the subject; he has secured designs of the Wright aëroplane and of the Bleriot machine and yesterday he started work upon a lighter-than-air flying machine of his own, a war aëroplane for use in the Burbank production of Julian Johnson's war drama, "Invasion." The machine will be thirty-five feet in length and when it is completed it will be an accurate model of the latest aëroplane construction.

At the same time Thomas Storie, the theater electrician, has been carrying on a series of experiments to secure a new cloud and fog effect and when "Invasion" is played at the Burbank a few weeks hence it is promised that a startlingly realistic picture will be presented of the new warfare, a conflict fought in the air.

The seat sale for "The Time, the Place and the Girl," in which Robert Pitkin and Jessie Huston will be seen at the Majestic Theater next week, opens at the box office at 9 o'clock this morning. Mr. Pitkin was formerly a prominent member of the Kolb and Dill forces, and has many friends here. He is a cartoonist of ability, having gone on the stage direct from the art room of a big eastern newspaper. Prominent in the cast is Miss Elizabeth Goodall, who played the nurse last season and who returns in her old part.

Dave Silverman, who some time ago made his first appearance on the stage as the Old Clothes Man in the Belasco introduction of "The College Widow," has again felt the call of the stage and next week will again be seen before the footlights at the Grand Opera-house, where he will play the role of Jonas Podkins, in "The Day of Judgment," which, by the way, is based on the subject of the unwritten law and is really a review of the Thaw case. It is also whispered that Mr. Silverman is seriously contemplating leasing the western rights to David Warfield's old success, "The Auctioneer," and putting himself forth as a star.

Since the opening production of "Du Barry" a few rough edges which were noticeable Monday night have been smoothed down and the company is now giving a fine performance. Although the production is an exceedingly heavy one to handle for the mechanical forces the time of the play has been cut down considerably.

"Fala," the play which brought James J. Corbett, Hal Davis and Ines McCauley into prominence, has been "cut" down to a twenty-minute vaudeville sketch and will be presented by Edwin Carewe and Company as the headline attraction at the Los Angeles Theater next week.

Seats for the La Salle Theater success, "The Honeymoon Trail," will go on sale at the Mason box-office today.

The chorus is said to be an unusually picturesque one, and to possess besides no small degree of singing ability.

The company will include Bert Baker, Louis Kelso, Carl George, Mabel Melvine, Adrienne Kroell, Arline Boling, Maude Potter, William Lennie, George Averill, Margaret Lotus, Frank Beresford and Charles Hales.

A company of talented children of the Boston Children's Theater is to join the White Star Line's "cruise of the Arabic" to the Orient next January, and will entertain on the ship en route, and in the principal hotels at all ports of call.

Lillian Adams will give a pupils' re-

(Continued on Eleventh Page.)

HF THE HOME OF GOOD CLOTHES KNOW US FOR BEST VALUES SINCE 1859

New Auto Overcoats

¶ We have a grand assortment of Auto Overcoats, garments 46 to 52 inches long, that button to the chin.

¶ Fabrics are handsome Scotch Effects, in all-wool weaves.

¶ The garments are of domestic and foreign manufacture—including the genuine English "Slip-On."

¶ You'll be doing yourself an injustice if you neglect to see our assortment.

¶ Prices, $15.00 to $45.00.

WE FILL MAIL ORDERS.

Harris & Frank Outfitters for Men, Women, Boys and Girls 437-439-441-443 SOUTH SPRING

$7 A New Nettleton Shoe For Men

Made of superfine velour calf on straight last, combines dignified style with highest grade workmanship. Price $7.

Below we picture a sterling $4 value—men's shoe of black velour calf, blucher style, double sole and military heel.

$4

Mail Orders filled. Send for self-Measurement blank

Staub's

Men's, Women's & Children's SHOES EXCLUSIVELY Broadway, Cor. Third

Royal Doulton Booth At VOLLMER-JANTZEN CO.

This unusual display from the Royal Doulton Potteries is just now most interesting. Here will be found a large collection of novelties for the Dining Table and Sideboard that will add much to the arrangement of the room. Some of the articles shown are:

CREAM JUGS
MILK JUGS
WATER JUGS
LEMONADE JUGS
ICE TEA JUGS
TEA POTS, TEA SETS
TRAY SETS, SALAD BOWLS
FRUIT BOWLS

Also large assortment of Tobacco Jars for dens and smoking rooms.

VOLLMER-JANTZEN CO.

N.E. Cor. 7th and Hill Sts.

Violet Talcum

1 Pound—25c.

Daintily scented. Will not injure the skin.

OFF & VAUGHN DRUG CO. 352 So. Spring St.

J. W. Robinson Company Boston Dry Goods Store

235-237-239 S. Broadway 234-244 S. Hill Street

Children's gloria silk umbrellas with fancy handles—fancy handles on CHILDREN'S umbrellas are not to be bought everywhere, you know—here at $1.50 and $1.75.

Imported huckaback towels

Uncommonly high-grade huckaback toweling—plain and over twenty different designs in stripes and figures—50c to $1 a yard; 15 to 27 inches wide.

Single towel lengths of figured huckaback with the ends left unfinished, ready to be scalloped or hemstitched, 75c to $1 each.

Many new patterns in 15-inch hemstitched and scalloped edge tea napkins, $3.50 a dozen and higher.

(Linen Dept., Under Annex Skylight.)

Rare values in bedding

Some of the reasons why we are doing a tremendous bedding business:

$4.25 white wool blankets, with just enough cotton in the warp to prevent shrinking—pink or blue borders—eleven-quarter size, now $3.50 a pair.

$6 heavy white wool blankets, with wide silk binding and pink or blue borders—eleven-quarter size — now $4.50 a pair.

Eleven-quarter blankets of fine, soft, fluffy white wool, with 2-inch silk binding, double stitched, cut from $6.50 to $5 a pair.

$6 to $8 down-filled comforters, with satine covers—first stitched and then filled with fine quality down—blue, pink, green or yellow—$5.00 each.

Full size comforters filled with one sheet of carded lamb's wool and covered with best quality silkoline, faced with 6-inch silk border to match, $5.00.

Our bed pillows are filled with chemically cleansed feathers—and nothing but feathers—$2 to $6 a pair. Best white down, covered with German linen, $7.00 a pair.

Mattresses of every worthy grade of felt, silk floss and hair—and all rightly priced.

(Third Floor.)

Misses' Peter Thompson Suits of black, blue, red, brown and cream serges $20 and $25.

(Main Floor, Rear of Annex.)

Oriental art goods at half

(On Sale Friday)

"Fukusas"—elaborately embroidered silk squares which the Japanese use in sending their gifts. Then the recipients return the cloths, like you would return a tray on which someone had sent you a dinner.

We have several dozen of these silk squares—measuring about 30 inches—to sell tomorrow at $2 to $15 each; heretofore priced $4 to $30.

Japanese Brocades made into pillow tops, with plain silk backs—silk floss pillow included—at $3 to $12.50; heretofore priced $6 to $25.

(Oriental Dept., Second Floor of New Building.)

SAN FRANCISCO OFFICE
Los Angeles TIMES
1206 Call Building
PHONE—Kearney 2121

Advertisements and subscriptions received. Southern Californians, when in San Francisco, can have their mail sent in care of The Times Office.

Copies of The Times on File.

"El Camino Real" WINES
ANDERSON & CHANSLOR CO. DISTRIBUTORS

OSTERMOOR MATTRESSES

Established October, 1871.

Coulter Dry Goods Co.

MCCALL PATTERNS

315-229 S. BROADWAY 224-228 SO. HILL ST.

VISIT OUR FOURTH FLOOR CAFE—OPEN FROM 11:30 TO 5:30

A pleasant place for the shopper to meet her friends or for a midday family rendezvous.

The Most Exclusive Woolens

Every woman knows the feeling of satisfaction and relief it gives to be confident she will never meet the double of the suit she is wearing in the automobile rolling by her, or on the passerby in the shop. No fear of that with these woolens, where of one cloth, we ourselves, for instance, were only able to get one piece.

ZIBELLINE CLOTHS, with flakes, the very newest thing, and unquestionably the first on the Coast—a consignment our eastern buyer picked up the minute they were landed, and expressed to us. $2.00 to $4.50 a yard.

HOMESPUNS in fine pearl grays, tans and champagnes, very scarce because the demand in the east amounts to "a rage." 54-in. wide, $1.50 to $3.50 yd.

NUB CHEVIOT, a superb black. Just ONE PIECE was all we could get and all we can have this season. A splendid tailoring fabric, soft as a well cured leather, but firm. $2.00 a yard.

SUITINGS IN BEDFORD CORD weaves, in the finest colors of the season—Raisin, Edison green, egg plant, maize green. In heavy weights, suitable for tailored suits. 52 in., $1.75.

Stylish Bags

Fine Values at $2.25 to $3.50

If a leather bag is one of your needs, you should really look at these. We have never had such excellent styles at such prices. They have an attractive nattiness of shape, good leather handles stitched on the bag so as to make a very effective trimming; all have coin purses, one style an overlapping catch. In black leather, the small sizes only being in colors also.

Full and varied lines of leather goods forestall the call of a season favoring leather. These lines are now most complete, suit all price needs, and match all colors.

Guaranteed Linings

In Full Assortments

We hold the exclusive agency in Los Angeles for some of the best lining manufacturers.

THE GROWGRAIN TAFFETA, for instance, is handled by us only—an exact taffeta in finish, with a permanent taffeta rustle, every yard guaranteed not to crock and to give perfect satisfaction. All colors, 36 in. wide, 90c a yard.

VERONA SATIN, sold by Coulter exclusively, guaranteed for two seasons. 36 in. wide, $1.25 a yard.

PADUA SATIN, a full line of grays, tans, blues, creams; a guaranteed lining, 36 in. wide, $1.00 a yard.

SKINNER'S SATIN, in the most complete showing on the Pacific Coast. To match every shade, $1.50 a yard.

The Formal Opening of our Tailoring Department continues during the entire week. Expert designers, who have inspected all the Eastern markets, are ready to serve you. Work is now in full progress, and we would suggest that for your greater convenience it is highly desirable that you place your order early. All work has our full guarantee of satisfaction. Prices of suits, $35 and up.

We feel confident that it would be well worth your while to become acquainted with the work of our SPECIAL SKIRT DEPARTMENT, a legitimate development of our business, where our guarantee makes it absolutely safe for you to trust your material.

For this season, all styles of skirts will be $2.50 for the making, the findings complete 75c extra.

Black Cat Hosiery

That special children's make, the LEATHER STOCKING, extra heavy, with triple knees for marble playing small boys and their sisters. 25c a pair.

Ladies' regular sizes, 25c; for extra stout, both 25c and 35c grades.

The Coulter Guaranteed $5 Silk Petticoat

Yes, this is our own guarantee, good for three months against cracking or splitting.

Made of soft taffeta, with full deep ruffle and dust ruffle, well stitched, and in all colors and lengths.

One Day Ribbon Special, 25c Yd.

Taffeta Regularly 35c and 40c

Soft Taffeta, in 5 and 6 in. widths, for hair ribbons, millinery and fancy work. All staple and some fancy shades.

And in the regular Ribbon Stock, rolls and rolls and rolls of wonderful ribbons to carry out almost every imaginable suggestion either of costume trimming or fancy work. Ribbons of cut velvet, ribbons heavy as a mandarin's silk, some with brocaded Dresden figures over persian colored designs—rib-Dresden figures over Persian colored designs—ribbons exquisite or orientally sumptuous as your need

Our show cases are full of charming suggestions for Christmas fancy work—unique ideas for bags, hair ornaments—a hundred pretty things.

COULTER DRY GOODS CO.

Agents I know and recommend,
For every proposition;
Trained men who will your trade extend
In face of competition.

The Classified Ads

PEOPLE who have the knack of selling by personal solicitation are always on the alert for opportunities to make money by exercising this talent.

Times Want Ads

are used by wide awake firms who sell through agents. The best solicitors watch them. A few lines of space, wisely filled, will enable you to put up your proposition in a way that is bound to attract the business getters.

USE THEM, READ THEM
THEY PAY BOTH WAYS

Don't fail to attend the Great Regained Possession Sale at the Bargain House 445-447 South Main Street

Japanese Bazaar THE YAMATO, Inc. 635 TO 637 S. BROADWAY We always serve you free with tea and cake in our pretty tea garden.

Men's Spring Suits $15, $20, $25—Why Pay More? Lowman & Co 129-131-133 S. SPRING ST.

EVENTS IN LOCAL SOCIETY.

AS A FAREWELL compliment to Mrs. Charles Wellington Rand, who, with her daughter, Miss Lillian, will leave Friday for New York, where they will spend several weeks, Mr. and Mrs. George Drake Ruddy entertained last evening with a dinner party. The table was gay with delicate roses and the living-room was aglow with an artistic profusion of yellow and white blossoms. During the evening a delightful musical programme was presented by Roland Paul. Miss Rand and Elbridge Dexter Rand. Tuesday at her home, "White Hall," on Wilshire boulevard, Mrs. Rand presided at an informal luncheon, with which she entertained in honor of Mrs. Henry T. Gage and daughter, Miss Lucille.

Visitors Honored.

Mrs. Richard Hovey and son, Figlrd Russell, had as luncheon guests yesterday, at the Garvanza Villa, Charles Mason Remey, professor of architecture in a university in Washington, and son of Rear-Admiral Remey, U.S.N.; Howard Struven of Baltimore, who, with Prof. Remey, is making a tour of the world, was present as a special guest.

Mrs. Herron Injured.

The many friends of Mrs. Rufus H. Herron will be sorry to know that she is suffering from a severe injury, sustained in a fall recently, and that she will not be able to be about for some time. She will remain at the Hershey Arms, where, with Col. Herron and their son, Paul, and daughter, Mrs. William Hamilton Toax, they recently moved for the winter.

Birthday Dinner.

Col. C. R. Drake was host Tuesday at an elaborate dinner given at Hotel Virginia, Long Beach, in celebration of the birthday anniversary of his son, Jean. The decorations were particularly beautiful. The table was placed in a bower of greenery, above which hung a large Japanese umbrella. Hanging from this were numerous Japanese lanterns. The only other light came from a pink-shaded candelabra in the center of the table. A feature was an imitation mountain in one corner of the room, with huge rocks, over which flowed real water. A moon, rising above the mountain, added to the unique idea. Covers were laid for Mr. and Mrs. Jean Drake, Mr. and Mrs. F. O. E. Seely, Dr. W. Harriman Jones, Mrs. M. S. Kingsbury, Mrs. A. M. Goodhue, Mrs. S. F. B. Morse, Mr. and Mrs. T. M. Green, Mrs. Plummer, Mr. and Mrs. A. Garfield Drake and William Jerremes, Jr.

Engagement Announcement.

Mr. and Mrs. Elie J. Levy of No. 1247 South Hope street announce the engagement of their daughter, Miss Elsie B., to Isidore Eisner, of the firm of Eisner & Company of this city. They will be at home to friends Sunday afternoon, October 16.

Into New Home.

Mr. and Mrs. Hugo Eckardt have sold their home at the corner of West Twenty-fifth street and Seventh avenue, and have moved into their beautiful new country home at Wilmar. The new residence is at the corner of Del Mar and Garvey, and is surrounded by beautiful trees and foliage. A tennis court and croquet ground are features of the new home.

At Home.

Mrs. Emma A. Shannan of the Zelda Apartments has just returned from a three months' European tour.

Surprise Party.

Miss Daisy Carson of No. 1165 East Thirty-sixth street was the honored guest recently at a surprise party given by a number of her friends. The evening was spent in games and music.

Guest of Brother.

Mrs. Minnie Smith of Roseville, Ill., is the guest of her brother, A. F. Smith of Colegrove.

Wedding Announcement.

Announcement is made of the marriage of Miss Lillian Webb and Raymond Bach, which was recently solemnized in this city. They are spending their honeymoon in Coronado.

Mrs. Church Honored.

Mrs. Benjamin F. Church, who will leave soon with her family for Redlands, where they will make their home, was the honored guest at a luncheon yesterday given by Mrs. Joseph Merrill of Hotel Pepper. The appointments were in yellow and green and covers were laid for Mrs. M. C. Nason of Hollywood, Mrs. Charles B. Nichols, Mrs. William Irving Hollingsworth, Mrs. Edward C. Dieter, Mrs. W. D. Campbell, Mrs. John Trueworthy, Mrs. C. Q. Stanton, Mrs. William S. Cross and Mrs. S. M. Goddard.

Evening Wedding.

Miss Cora Canfield and Vaughn Hutchins were married last evening at home of the bride's mother, Mrs. N. O. Canfield of No. 1234 Carroll avenue. The service was performed by Rev. Will A. Knighten in the presence of members of the two families only. The wedding music was played by Miss Katherine Cook. Miss Canfield wore a tailored suit of champagne-colored broadcloth. She was attended by the groom's sister, Miss Ida Hutchins, and her little niece, Trew Canfield. Jack Canfield stood with Mr. Hutchins as best man. The decorations were carried out in a green and white color scheme. Later Mr. and Mrs. Hutchins will leave for a northern trip, planning to visit in San Francisco and Seattle. Miss Canfield is a niece of C. A. Canfield of this city.

Mrs. Drake Hostess.

Mrs. Edmund Burke Drake of No. 3714 Harvard boulevard was hostess yesterday afternoon at a whist party, about twenty-four guests responded to invitations.

Have Returned.

Mrs. W. J. Chichester, with her daughter, Miss Katherine, have returned from an extended European tour. They are at home at No. 2306 Menlo avenue.

At Del Monte.

The following Los Angeles guests registered this week at Hotel Del Monte: Willis N. Ames, Mrs. R. B. Young, Mr. and Mrs. J. G. Moore, F. W. Young, R. H. Labee, S. V. Childs, Mrs. Childs and son, Carl Oscar Borg, Mr. and Mrs. J. E. Wade and Mrs. Shoors.

Prominent Visitor.

Col. Sir Duncan Alexander Johnston, C. B., K.C.M.G., accompanied by Capt. and Mrs. H. T. Hughes of Victoria, B. C., reached Del Monte on Tuesday. Col. Johnston retired from the Royal Engineers in 1904. He was at one time director-general of ordnance survey at Southampton, and was engaged on the constitution of the new South African colonies. Sir Duncan left Del Monte for Los Angeles on September 24, and, after visiting the Grand Cañon, will go on to New York, and thence to his home at East Moor, near Wakefield, Eng.

Nineteenth Birthday.

Miss Ella Towne celebrated her nineteenth birthday recently with an informal party. The house was artistically decorated, the living-room and adjoining room being in green and white, while the dining-room was in red flowers and greenery. Games and music were features of the evening. Among the guests were Miss Francis Burrows, Misses Myrtle and Jessie Eason, Misses Georgia and Lola Grennough, Miss Gladys O'Bert, Miss Alice Schein, Mrs. William E. Riggs, Mr. and Mrs. J. R. Sproule, Miss Mable Othmur, Wallace Enyeart, Lynn Bonney, Mr. Huntington, Earl Swinson, Thomas Othmer, Mr. Laughlin, Bert Stevens and "Bobby" Burns.

Pleasant Outing.

A party consisting of Katherine McLaughlin of Berkeley, Kilbourn Gordon of Washington, D. C.; Minerva Bussenius, Turbese Lummis and Carl O. Berg of Los Angeles, spent two or three days at Del Monte as the guests of Mrs. Phoebe Hearst.

FEDERAL.

TITLES TO LAND ARE IN DOUBT.

WAS IMPERIAL VALLEY EVER OPENED TO SETTLERS?

Defense in Conspiracy Cases Raises Point in Contention That Original Surveys by Government Were Faulty and Rejected—Dispute Is Warm.

Alleging that the original survey of the Imperial Valley in 1856 had been rejected by Congress, and that, therefore, the lands, alleged to have been secured by fraud, could not possibly be described by Land Office officials, the attorneys for the defense in the Imperial land fraud cases, yesterday exploded a bomb in Judge Wellborn's court and the argument over the point may take several days.

This survey question will be one of the important ones of the trial and land owners in the valley are becoming uneasy because of the unexpected development. The attorneys went on to explain that the survey of the valley had been made in 1856, and that Congress had declared this survey erroneous in 1902 and ordered a new survey. On this ground the attorneys contend that it would be impossible to describe the lands alleged to have been the object of fraud, and that, therefore, it could not be determined whether these lands had even been declared open for settlement.

The point was taken when Register Prescott, of the local Land Office, was called upon to read certain descriptions of land from a tract book of his office records. The land in question was described and a dispute over the accuracy of the description followed.

The dispute, which resulted in personalities between the attorneys, took up some time and Judge Wellborn interposed with an admonition.

Court adjourned at 4 o'clock. The argument will be resumed this morning at 10:30, with Gen. Prescott on the witness stand.

Miss Alice Henderson, formerly employed as a stenographer in the offices of the California Investment Company, was called to the stand as the first witness, yesterday. Miss Henderson had been called earlier in the trial, but her testimony was considered of great importance, because it bore on an alleged spirit of ill-feeling between the men who are alleged to have conspired for the perpetration of a land fraud.

Miss Henderson stated that F. N. Chaplin, one of the defendants, had led the settlers of Imperial Valley in a quarrel with the California Investment Company, and that Paul H. McPherrin, being an employé of the Investment Company, harbored a bitter feeling towards Chaplin at that time. She said Chaplin and the settlers had also been engaged in a controversy with the Imperial Water Company, a concern fostered by the Investment Company, making feelings between company men and settlers doubly bitter.

She testified that McPherrin had been hired by the Investment Company in the capacity of information clerk, and that he was used as a corroborative witness in the filing of proofs.

The defense will contend that, since there were such hard feelings between Chaplin and McPherrin at that time, they could not have conspired together to defraud the government.

Thus far the trial of the case has cost the United States about $300 a day for witness fees and mileage, and this rate will continue throughout the trial.

TRIAL MUST GO ON.

No Postponement in Case of Man Accused as an Accessory to Manslaughter.

Justice Summerfield refused to allow a continuance in the case against Fred Cornell, who is accused of being an accessory to manslaughter, when defendant's attorney pleaded yesterday for further delay. It was intimated by the prosecution that Cornell wants his preliminary examination postponed until Carl Fischer, his chauffeur, is tried in the Superior Court for causing the death of Mrs. Dora Kellar on the night of July 15.

The court said that he intended to hear the case against Cornell, irrespective of the Fischer trial. The examination will begin this morning.

The police blame Cornell for keeping silence and aiding his employé to escape, when every effort was being made to discover the owner of the automobile which ran down and killed Mrs. Kellar. Detectives worked on the case for days before it was discovered that Cornell owned the machine, and that his employé was driving it at the time of the fatality.

WIFE-BEATER FINED.

Cruel Husband Is Given Severe Lecture and Sent to Jail Until He Settles.

John Richard Walker, husband of Mrs. Gertrude Walker of East Hollywood, was fined $50 yesterday by Justice Pierce, upon conviction of battery upon his wife. The defendant was committed to the County Jail until the fine is paid.

The evidence showed that Walker called at the home of his wife's sister to see his children, and became engaged in a fight with his mother-in-law, his sister-in-law and his wife. All three swore out battery complaints, but the court decided that the action brought by Mrs. Walker was the only one proven. In administering sentence, he rebuked the defendant for his cowardly treatment of his wife.

OH, JOY!

SERVE RAISINS TO PRISONERS.

SUCH IS EXPECTATION IN FRESNO COUNTY JAIL.

Those of Seedless Sultana Variety Are to Constitute an Important Part of Diet of Sheriff's Boarders. Said to Be Highly Valuable as Builders of Tissues.

[BY DIRECT WIRE TO THE TIMES.]

FRESNO, Sept. 29.—[Exclusive Dispatch.] In the commissary department of the local County Jail there are three tons of Sultana seedless raisins, waiting to be fed to hungry prisoners. Within the next day or two, Chef Venn of the culinary end oft he prison, will begin serving the raisins with meals.

The menu, as far as raisins are concerned, will not consist of the delicious fruit at every meal. The inmates will get raisins only three times a week.

"Will the prisoners like them?" Chef Venn was asked.

"Well, rather," he replied. "You can't find a better or cheaper diet, considering the low price of raisins at present. A good, meaty Sultana seedless raisin is a great tissue builder. The prisoners who work in the Courthouse park will get raisins more often than the others.

"I expect to serve raisins in the form of stew, raisin bread, yeast cookies and pies. We won't give them raisins all the time, but just enough to make them holler for more and work the harder in an effort to get them."

PERSONAL.

L. J. Webb, City Attorney of San Diego, is spending a few days at the Angelus.

T. A. Johns, well known in mining circles of Phoenix, Ariz., is at the Hayward.

Ernest C. Kinney, a banker of New York City, with his wife, is registered at the Hollenbeck.

C. W. Allen, a manufacturer of washing machines of Kenosha, Wis., is at the Van Nuys.

J. C. Wright, a mining man of Phoenix, Ariz., accompanied by his wife, is at the Hollenbeck.

W. E. Sprott, secretary and manager of the Fruit Growers' Exchange of Porterville, is at the Westminster.

R. C. Crewe-Read, a London tourist, who is on his way around the world, is a guest at the Van Nuys.

C. H. Mitchell, one of the leading marine engineers on the Coast, is at the Van Nuys. He registers from San Francisco.

P. M. Butler, a practicing physician of Mammoth, Ariz., is registered at the Alexandria. He is heavily interested in mining.

H. F. Martin, a merchant of Philadelphia, accompanied by his wife, has taken apartments at the Alexandria for an extended sojourn here.

S. E. Woodcox is one of the late arrivals at the Hollenbeck. He is a hardware manufacturer of Kansas City, Mo., and is here on a pleasure trip.

P. H. Shaughnessy and wife are at the Lankershim. Mr. Shaughnessy is chief of the fire department of San Francisco, and is here on a vacation trip.

An automobile party, consisting of T. Holmes, an auto dealer of San Francisco, his wife, Miss Ida and Miss Edna Shaughnessy, arrived yesterday at the Lankershim, from a trip along the coast.

Franz Ganny, a manufacturer of dyes and chemicals, is a guest at the Angelus. His home is at Frankfurt, Germany, and he has been touring the United States to learn what is being done along lines similar to his own.

S. Wilmer, proprietor of a large department store at Kansas City, is a late arrival at the Angelus. He came here from Nome, Alaska, where he has mining interests, and will continue on his homeward journey in a few days.

H. J. Mitchell, Pacific Coast representative of the famous Heins "fifty-seven varieties," registers at the Hayward from San Francisco, where he has his established headquarters. William J. Millike, a banker of Houston, Tex., is at the same hotel.

MAKE DEMONSTRATIONS.

Russians Threaten Those Who Object to Their Mad Orgies—One Residence Stoned.

Venting their anger upon neighbors whom they imagined had given information which led to the exposure of their barbaric customs, Russians in the North Rio-street colony, yesterday, made a demonstration at the residence of Francis J. Hospital, No. 159 North Rio street.

About fifteen children belonging to the Slav colony gathered in front of the Hospital residence and hurled stones at the house. They were driven away by members of the American colony before they could inflict any serious damage.

Last night the Russians began brewing strong drinks and preparing tea. For several hours their weird chants were heard. The noise arose in several houses, and then centered in one on Anderson street. It was practically impossible to pass through the guard lines of the Russians, who had men posted around the house.

The Slavs are determined to hold a festival, and are making threats of vengeance upon American and Spanish residents of the neighborhood for making complaints.

Autumn Opening

The New York CLOAK & SUIT HOUSE

The Style Shop of Los Angeles

Exclusive Designs — Superb Qualities

Prettiest Capes of All Are Here!

And At These Tempting Prices

$7.50

NEW "HUDSON-FULTON" CAPES—extra long—in alluring new shades, including Postman's gray and Policemen's blue; finished with gold braid and brass buttons in true military style.

$9.50

AN ENTIRELY NEW MODEL, in Polar gray and other beautiful new shades; trimmed with rich black satin, cording, large crocheted buttons. Very smart and graceful. Special at $9.50.

Scores of Other Charming Styles at All Prices

STEWART TO POSTMASTERS.

Declares Keynote of Coming Year Is to Be Economy—Earnest Campaign.

[ASSOCIATED PRESS DAY REPORT.]

KANSAS CITY, Sept. 29.—Joseph Stewart, second assistant postmaster-general, in a talk here yesterday before the school for postmasters, which is being conducted in connection with the convention of Postal Workers, declared that the keynote of postoffice management for the coming year is to be economy.

He said Postmaster-General Hitchcock was very much in earnest in his purpose to reduce the deficit in the Postoffice Department and he believed that with proper coöperation, the running expenses would be reduced several millions. The convention adopted a resolution declaring for a postal parcels system between local postoffices and rural free delivery.

MISSING WITNESS FOUND.

Mrs. Regina Urbach, missing witness in the embezzlement case against Attorney J. C. Calhain, was located yesterday by detectives of the District Attorney. She will be kept under surveillance until the examination tomorrow before Justice Summerfield. The complaint charges Calhain with appropriating money collected by him for Mrs. Urbach.

Mme. L. G. Potts

wishes to announce to her friends and patrons that she has returned from Europe with latest in Tailor Suits, Afternoon and Evening Gowns.

512 S. Broadway
Third Floor

A Skin of Beauty is a Joy Forever

DR. T. FELIX GOURAUD'S ORIENTAL CREAM OR MAGICAL BEAUTIFIER

"Gouraud's Cream" is the least Lasting of all the Skin Preparations.—For sale by all druggists and Fancy Goods Dealers in the United States, Canada and Europe.

FERD. T. HOPKINS, Prop'r, 37 Great Jones St., New York.

All Departments and Workrooms in Our Building Under Personal Supervision. Superior Service—Punctual Deliveries.

Last Week of The Annual Fall

Clearance

The sale will positively close Saturday. Better hurry down tomorrow and make your selections. Don't miss this genuine saving opportunity.

Everything in The House at a Cut Price

Draperies at Cut Prices

This sale involves everything in the department. We mention a few of the prices.

Bungalow Nets

25c grade ..... 20c yard
35c grade ..... 26c yard
60c grade ..... 45c yard
$1.35 grade ..... $1.10 yard

Couch Covers

$2.95 grade $2.00
$4.50 grade $3.25
$6.00 grade $4.75
$7.75 grade $6.00

Portieres

$5.00 grade ..... $3.50 pair
$6.00 grade ..... $4.75 pair
$7.50 grade ..... $6.25 pair
$15.00 grade ..... $11.50 pair

25c COTTON TAFFETAS 20c
Artistic and practical designs.

50c LINEN TAFFETAS 35c
Very serviceable.

25c CRETONNES 15c
Great for service.

Special Reductions in Rugs and Carpets in Effect for the Final Week

Arts and Crafts Chairs and Rockers

$15.00 Arm Chairs $10.00
Weathered oak arm chairs with leather cushion seat. You save a third.

$12.50 Arm Chairs $9.00
Weathered oak arm chairs with Spanish leather seat.

$20.00 Arm Chairs $14.50
Weathered oak arm chairs with Spanish leather cushion seat.

$30.00 Arm Chairs $22.50
Weathered oak arm chairs with Spanish leather cushion seat and back.

$3.50 Rockers $2.50
Weathered oak, wood seat. Craftsman design and a mighty low price.

$6.00 Rockers $4.50
Weathered oak, leather seat. A genuine bargain wonder at $4.50—the regular price.

$8.50 Rockers $6.75
Fumed oak, wood seat. A splendid rocker and a bargain price.

$37.00 Rockers $28.00
A fine fumed oak rocker with fine Spanish leather cushion seat and back.

Los Angeles Furniture Co.

Chas. E. Fredericks, Pres.

SPRING ST. Bet. SIXTH and SEVENTH

INVESTIGATE OUR CHARGE ACCOUNT AND CREDIT SYSTEM — NO CONNECTION WITH ANY OTHER LOS ANGELES FIRM

MADE IN SOUTHERN CALIFORNIA

PATRONIZE HOME MANUFACTURES

HOME MADE—BEST MADE—GIVE THEM YOUR TRADE

AUTOMOBILES.
TOURIST AUTOMOBILES
A Good Value Because They Make Good
AUTO VEHICLE CO.
CORNER MAIN AND TENTH STS.

BOTTLE MANUFACTURERS.
Quartz Glass and M'f'g Co.
(Incorporated.) Manufacturers of Flint Bottles, Prescription Bottles, Powdered Silica.
Factory—COR. HUMBOLDT AND AVE. 18.

CAN MANUFACTURERS.
LOS ANGELES CAN CO.
220-32 N. AVE. 18. Short 220, Cliff.
Packers and Miscellaneous Cans

PORTABLE HOUSES.
Send for catalogue.
Pacific Portable Const. Co., Inc.
Office 1019 Central Bldg., 9th and Main.
Main 833. F4811.

BEER AND WINES.
THE ARNOLD DRINK
Mathie's "RED RIBBON" Beer, Because —
It's made from best Wisconsin malt and imported hops; pureat water; contains but 2 per cent. alcohol; is a liquid food containing high nutrition values, is recommended by all physicians and is "Made in Southern California."

OLIVES AND OLIVE OIL.
MAAS BARUCH & CO.
IRIS BRAND OLIVE OIL
THE OIL OF QUALITY

OPTICAL.
FRESE OPTICAL CO.
344 S. SPRING ST. Main 1041. F1202.
MATHEMATICAL AND ENGINEERING INSTRUMENTS.

BEANS.
F. F. STETSON & CO.'S PORK AND BEANS
SIX VARIETIES.

INDIAN GOODS.
INDIAN VILLAGE
300 Navajo blankets at reservation prices. Many other curios of interest.
MISSION ROAD, NEAR EASTLAKE.

HOUSEHOLD CHEMICALS.
Sanair Chemical Company
HYDROPURA
Water Softener and Cleanser. For bath, kitchen and laundry. For Grocers and Druggists.

SCENERY AND STAGE SUPPLIES.
Contracts for Complete Stage Equipment—Scenery for rent. J. H. TIN, Hamburger's Majestic Theater. Phones — Main 6801; Main

SODA FOUNTAINS.
ICELESS SODA FOUNTAIN
PAC. COAST SODA FOUNTAIN CO.
F. R. HECKER, Salesroom 138 S. Main. Artistic Designing, Store Fixtures.

Copyright 1909, Kabo Corset Co.

Kabo Style 704—A long cut gored, long corset with low bust and graceful effect throughout. 12-inch clasp, 2 pair supporters, lace trimming and draw strings. Sterling cloth. Sizes 19 to 30. Price, $1.50

BUY a Kabo Corset; fit your dress over it. You'll present a stylish appearance.

Kabo Corsets are recognized as the leaders in three points—style, comfort, durability. The reason that Kabo Corsets lead all others in up-to-date styles is, because the designs and suggestions for Kabo models issue from the same source in Paris as the edicts on fashions in gowns. This is expensive to the manufacturers but it pleases the buyers of stylish corsets, so we do it.

If you are stout, a Kabo Form Reducing Corset will give you graceful lines and comfort.

Kabo Maternity Supporters give health and comfort to women who await the Stork.

All goods absolutely guaranteed.

Kabo Corset Co.
Chicago

A Beautifully Wrought Perfect Fitting Slipper

This Beaded Slipper is of remarkable quality, price considered—and one of the most perfect fitting models we have ever seen. In Satin—In Black, White, Lavender and Corn Color. Also in Black Castor.

$5

We have this same model in a French Bronze Slipper, a truly exquisite affair. The price of this is Six Dollars.

Wetherby-Kayser Shoe Co.
215-217 South Broadway

Crown Combi...
The Best Player P...
SMITH MUSIC ...
406 W. Seventh St.
Out of the High Rent ...

BASKERVILL...
Audit Comp...
704 Auditorium B...
Audits--Syste...

Victor

HIGH FLYERS.

SEND SIGNALS FROM CLOUDS.

California Militiamen Make Airship Record.

Prove Utility of Balloons in Real Warfare.

Picked Crew Keeps in Touch With Automobile.

Successfully demonstrating the practical value of military signaling from a traveling balloon and making the first recorded test of the value of flag signaling to a following automobile, a picked crew of three men of the signal corps, Co. A, N.G.C., yesterday made a trip of twenty-three miles in the balloon American, without losing touch with their signal base.

Piloted by George Harrison and manned by First-class Private W. A. Hall and Corporal D. C. Worden, the balloon left the Chutes Park at 9:34 o'clock yesterday morning and landed at 10:55 o'clock twenty-three miles from Los Angeles, and about two miles from Downey. From the start the balloon was followed by a signal corps in an automobile, loaned by Dick Ferris, who is also the owner of the balloon. The automobile signal corps was in charge of Capt. Slotterbeck of the N.G.C. signal corps, and he kept up a brisk interchange of signals between his party and those in the rapidly-moving balloon.

When the balloon landed easily without the necessity of ripping the gas bag, the automobile was on the spot within three minutes. All signals interchanged were compared, and it was found that there were no mistakes.

CARRIER PIGEONS ALSO.

Three carrier pigeons were taken in the balloon as another method for transmitting messages to the base. Shortly after the city limits had been left behind, one of these birds was set free, at an altitude of 2400 feet. Later the other two were released at an altitude of 2700 feet. The birds flew directly to Chutes Park, and delivered their messages within a few minutes. The greatest height reached, as recorded by the aneroid, was 4000 feet.

Besides the successful signal work of Corporal Worden, Private W. A. Hall, in charge of camera work, succeeded in getting many excellent pictures of the landscape and surrounding country.

The Meyer code of straight "wig-wagging" was used on the trip and proved effective, but Capt. Slotterbeck believes that on future ascensions it will be possible to use an abbreviated and specially-arranged code, which has been prepared by himself. It is believed that greater speed in transmission of field messages will be of value in time of actual war, and the corps is working to perfect its speed.

George Harrison, who piloted the balloon, is the first local man who has in late years piloted a balloon here, and he will soon obtain a regular pilot's license from the Aëro Club of California. Pilots to receive a license must complete ten trips, and Mr. Harrison has made half of the required number with marked success. From the start there was no hitch in the management of the balloon and those who made the trip state that they did not experience even a jar.

The work of the California guardsmen in making the first recorded ascension proving the value of keeping up communications with a following corps "takes the wind out of the sails" of the National Guard of Missouri demonstration scheduled for October 6. The Missouri corps of twenty-four men, using three balloons, planned to make a trip to test the same method employed by the California men yesterday. By making the ascension at this time the N.G.C. signal corps has brought the honors to the Golden State.

Meteorological and typographical instruments were carried on the trip made yesterday and, besides the valuable photographs taken, many excellent maps were made.

"The ascension was strictly a military undertaking," said Capt. Slotterbeck, "and we hope to undertake others this winter. A member of the aeronautical squad occasionally will accompany pleasure balloon trips, gathering information the corps may be collected about air currents, landing places and so forth, for an opportunity to make further observations of military value.

"We hope to cooperate with the weather bureau, as we can gather much data which is distinctly of meteorological value as well as of military importance. The aeronautical squad has considerable map plotting and other work planned ahead for this winter. This feature of the work of the signal corps will be allowed to dominate over other necessary features of the work of the signal corps."

Cholera has become epidemic in Seoul, Korea, more than 500 cases having been reported since the disease made its appearance in that city June 28, but no foreigners have been attacked. The authorities are sparing neither money nor work to stop the [illegible]

THE POLITICAL WATCH TOWER

With one week remaining for the filing of petitions for places on the primary election ballot, the candidates whose names appear on the list in the City Clerk's office already number a total of eighty-eight. Before the end is reached that figure will be doubled. Omitting the Board of Education, for which the name of but one candidate has been listed so far, there are eighty-seven aspirants for sixteen places, including the nine seats in the City Council. There are sixty-eight candidates for the Council, the two latest being H. Stanley Benedict and J. E. Brown, Jr.

The Socialist, the Socialist Labor and the Prohibition parties have petitions in circulation, and it is believed that each of these organizations will make indorsements for each of the twenty-three places. This will add sixty-nine to the eighty-eight already listed, making a total of 157.

On top of this will come "Our Set's" ticket for the Council and Board of Education, also, it is likely, for the offices of Tax Collector, Assessor and Auditor, as it is not to be presumed that the recallers will support the men indorsed by the Republican city convention for these places. This will make possibly nineteen more, raising the total to 176.

Then there are several independent candidates who have not yet taken out petitions, and a bare possibility exists that the Democrats will hold a convention and indorse a ticket, so the prospects seem excellent for a primary election ticket bearing more than 200 names.

No occasion to fear that there will be not enough candidates to afford a thorough trial of the new primary election law.

It is reported that a few of those who have taken out petitions will not file them, having become discouraged at the prospect.

Two hundred names will make a cumbersome ballot, though in its arrangement it will be simpler than those to which voters have been accustomed in the past, as there will be no party column.

There probably will be nine or ten candidates for Mayor, with probably not more than four or five each for Clerk, Attorney, Treasurer, Auditor, Collector and Assessor. The great bulk of candidates will be for the nine places on the City Council and the seven on the Board of Education.

As there will be no party designation of any candidate, the names being arranged alphabetically under the titles of the various offices, it will be a tremendous task for voters, when they find themselves in the booths on primary election day, to make intelligent selections from the long lists that will confront them—unless, of course, the candidates succeed between now and November 10, the day of the primaries, in making their names household words. In the past this has been a pretty difficult task for candidates who had the party column to aid them.

But as the direct primary law is widely heralded as a cure for all the evils that existed under the old system, it is to be supposed that voters infallibly will pick the best men for office.

The campaign of education on the workings of the new law does not seem to have spread very far, however. It is safe to say that thousands of voters on primary day will labor under the impression that they are electing candidates to office, rather than simply nominating candidates to be voted for at the municipal election of December 7.

There are thousands now who do not understand that, out of the scores of candidates whose names will appear on the primary election ballot, only the two who receive the highest number of votes for each office to be filled will have their names on the municipal election ballot at the December election.

This is to be an almost speechless [illegible]

First Balloon Ascension by N.G.C. Signal Corps.

Above is shown the balloon after a successful landing. Below the automobile and officers and men who received the signals. On the left, standing, is Capt. H. W. Slotterbeck of Co. A, Signal Corps, and on the right, standing, is George B. Harrison, who piloted the great gas bag.

LITIGATION.

FRUITS CAN'T STAND FUMES.

Farmers Near Colton Kick on Cement Plant.

Claim Vapors Injure Crop and Imperil Health.

Ask Heavy Damages and Permanent Injunction.

The California Portland Cement Company, a $1,000,000 corporation, with a large plant located just outside the city of Colton, is made defendant in two injunction suits brought yesterday in the Superior Court of San Bernardino county. Spencer E. Gilbert, owner of a ranch located near the cement works, asks for $5000 damages, in addition to a perpetual injunction. A. Hulbert, another rancher, brings a similar action for an injunction and $2500 damages.

It is understood that an association of fruit growers is behind the two plaintiffs, and that similar suits may be brought by other property owners, if the first cases prove successful.

The plaintiffs allege that their fruit trees are being destroyed by gases arising from the cement works and that the health of their families is affected by the noxious vapors. They claim that at least seventy-five other property owners are likewise affected.

The Hulbert complaint for injunction sets forth: "That for the greater portion of the last four years, the defendant has maintained quarries, furnaces, kilns, stacks and works for the manufacture of cement, in such a manner that large quantities of noxious, filthy and poisonous dust, smoke, gas, vapors, cinders and cement, have continuously escaped, polluting the atmosphere for a radius of several miles."

WORSE AND MORE OF IT.

It is alleged that the company has been increasing its plant, so that the smoke and gas nuisance is worse than ever.

The complaint also states that within a radius of half a mile of the plant there are at least seventy-five residences and at least 500 acres devoted to orange raising. He says within a mile radius is a large and prosperous community, including a greater part of Colton.

The claim is made that the gases and dust settle upon furniture and draperies in private dwellings, and is very offensive to the residents. It is alleged that the vapors have an injurious effect upon the health of all living near the cement plant.

Complainant says he owns one tract which is set to lemons, and another planted to oranges. The first tract is about 1500 feet away from the plant and the second about 2500 feet. On the latter piece Hulbert has his home, which has been maintained for more than twelve years.

He says: "When the wind blows from the west or southwest, or, when there is no wind, the vapors settle upon his land and crops. The leaves and fruit have been blighted, he alleges, and the soil has been poisoned, and that, by reason of the dust, smoke, gas and vapors the fruit has decreased in quantity, and has been damaged in quality. The cinders falling in the fields, it is claimed, injure the eyes of workmen and horses.

The plaintiff asserts he is unable to secure men to pick the fruit except at high prices, and then only for short periods of time.

ASKS FOR INJUNCTION.

The plaintiff asks the court to "perpetually injoin the defendant from operating its manufacturies, quarries, kilns, furnaces, stacks, mills and works in such a manner as to damage his property, and interfere with his comfortable enjoyment of life and property." The Gilbert suit sets forth a similar ground of action. Attorneys Wesley H. Beach and Henry Goodcell represent the plaintiffs.

The cement works at Colton are the oldest in the State. For a number of years a single kiln was operated at the base of the limestone mountain. Last year the company installed a new plant on its property with a capacity five times that of the old works.

Old residents of Colton say that as long as the plant was small and was operated at intervals, no serious damage was suffered. During the last few years, the demand for cement has been so great that the works have been operated at full capacity. It is asserted that the dust settles upon the fruit trees, combining with the moisture to form a thin shell. The groves nearest the plant are said to be non-producing at the present time.

Solar heaters, used extensively in Colton, have been coated with a thin deposit of cement which cannot be washed off.

The California Portland Cement Company a few months ago installed water sprays in the smoke stacks, which were expected to abate the nuisance. The growers recognize the value of the cement plant, and claim they are loath to institute actions against it. But the injury, they allege, is so extensive that some action is deemed necessary.

Miss Linda Baldwin is being detained at Ellis Island, New York, where she was taken from the steamship Oceanic because she is so old that she cannot remember her age. She knows that she was between 30 and 40 years old when she came to this country first from Ireland, that she lived in Brooklyn for sixty years, and that for the last ten years she has been in Ireland. She came back to look after some property she owns here, and the immigration officials desire to have the matter of her age settled

Odd Industries.

Every night just before the street sweepers begin work in New York, men go along, their eyes scrutinizing the gutters. Now and then they stoop, pick up something and place it either in a pocket or a small bag. If stopped and questioned, one of these men will tell you he earns a living by walking the streets night and day gathering half smoked cigars and cigarettes. It is a curious business, but it is more lucrative than some other kinds of work which are much more laborious.

These half smoked cigars, or "butts," as they are commonly called, find their way back into trade in various forms. Some are ground up and made into the finest fertilizers for use in our hotbeds and greenhouses, while others are cleaned and made into the lower grades of tobacco products, or else the nicotine is extracted for use by druggists and chemists.

Another quota of men spend the night searching streets and sidewalks for lost articles. These men are seen principally along the thoroughfares frequented by the night crowds.

How often have you been asked for your theater check, when you have come out between the acts to "see a friend?" Did it ever occur to you that the man who asked for it had no intention of using it himself, but wanted it to sell to some one for a dime or even a nickel? Strange as it may appear, this is one of the curious modes of making a living.—[illegible] New York Correspondence Omaha [illegible]

"Doc" Howton, the original recaller, denies that he took out his petition for a place in the Council with the expectation that the bosses of "Our Set" would place him on their ticket. So far as can be learned, Howtop has not been approached by the leaders of the organization of which he was for two years the bright and shining light as Councilman from the Sixth Ward. Howton has opened headquarters in the Copp building and is trying to look as if he were running for office. If, from the long list of candidates on the primary ticket, the voters pick names simply because of their familiar sound, there is a possibility that the city will be afflicted once more with this noisy recaller, or at least that he may be one of the eighteen who are picked to run in the final heat at the December election.

THE WATCHMAN.

New Laces

—New Trimmings.

—They're here—great import shipments of them. Radiant with beauty.

—Bands and appliques—in the very newest effects, richly iridescent, flashing forth beautiful colors; magnificent with gold and silver; beautiful, elaborate with jet.

—Allovers to match bands, in the newest, rat-tail, chain-stitch and soutache designs.

—New Venise, bands and allovers—A bewildering show.

—Many women say, that for practically effective trimmings, it's unequaled in the Southland. What will you say today?

Baby

—will love these Crib Blankets most as much as mamma will delight in buying them at 50c. 2nd floor.

—Soft as down, with nursery pictures—in baby pink and blue —33x40 in.—50c.

At 25c

—Stockings for women.
—Black and tan lisle—25c.
—Black cotton, medium weight —25c.
—Black cotton with Maco sole —25c.
—All sizes—Stockings that will wear, wear, wear—25c pr.

Bullock's
Broadway at Seventh

Mme. Yale

—in a great return Beauty Culture Lecture.

Friday, Oct. 8, Auditorium.

—Free Reserved Seat Tickets at the Yale Demonstration, Section D, Cross Aisle.

Waists

Fall's first great event continues today. $1.00, $1.50, $2.00, $2.50, $3.50. 2nd floor.

Clearance

—Extraordinary reductions on Wash Suits and Dresses.

Many ¾ Less Than Regular Price.

—$10.00 For 3-Piece Linen Suits —and suits of Ramie linen, white, natural and colors—$10.00.
—$5.00 For Lingerie Dresses and Linen Suits.
—Absurdly low prices provide an opportunity to save that buyers should come miles to profit.

Delft

—"The Old Windmill," pattern of poetry and romance.
—So delicately perfect, so richly beautiful and graceful.
—Women are in love with the dainty mugs, vases, plates and bowls.
—Direct from the Continent, and Europe's most famous china artists. See them—5th floor—today.

A Special—Set of 50 Dishes at $3.50

—Plain white—affords an opportunity. Those who need dishes for 6 people should profit by it. —$3.50.

Free

—15c Ladies' Home Journal Pattern Free with the Fall Quarterly Style Book, at 25c.

Fels Naptha

—6 bars 25c, with 25c purchase of househelps, today.
—A famous soap—
—At a famous price. No phone orders. A limit to quantities.

GARDEN HOSE, 50 Ft. $5.00.
—Guaranteed 5-ply—½ in.

CLIPPER LAWN MOWERS, $3.50
—12 in. keen cutters.

Queen Quality SHOE

Abridged or Unabridged?

To be Sure of Finding the Full Definition of a Word, to which Dictionary Would You Go?

Precisely the Same Proposition Confronts You in Buying Shoes

In the unabridged dictionary you find your definition, because all are there. True, in the abridged you may also find your word, but, in many instances, you'll find that just what you are after has been left out.

Our Stores are Strictly Unabridged

In them you will find shoes at all prices, and in all styles; whatever shoes you find at any other reliable store, you are able to duplicate at lower prices—and, in addition, you find so many styles not shown at the other stores that you positively save time by coming to us direct.

See this New "Queen Quality" Button Boot, For Instance

Made in black, white or gray cravenetted cloth, extremely dressy, yet practical for any general service. Not to be found elsewhere at the price—$3.50.

$3.50

G. H. Baker
TWO STORES
451 SOUTH BROADWAY—239 SOUTH SPRING ST.

Eventually

WASHBURN-CROSBY CO. GOLD MEDAL FLOUR

WASHBURN-CROSBY CO.
GOLD MEDAL FLOUR

Why Not Now?

Largest Dental Office on Coast,
Good Set Teeth $7.50
YALE
Home Phone F3344
324 S. Broadway DENTISTS
Open evenings till 8, Sundays, 9 to 12 m.

Short-O Cooking Oil
Clean and Healthful.
All Grocers

Every Woman
MARVEL Whirling Spray
For sale by SUN DRUG CO., 324 S. Broadway, & OWL DRUG CO., 329 S. Spring.

NATIONAL GUARD.

[Continued from First Page.]

it is by practical experience with large bodies of troops."

Seeing what a tempest his resolution had stirred up, Gen. Daugherty rose and withdrew it, saying he had supposed it would meet unanimous approval. He had no intention, he said, of stirring up contention.

"Anyhow," he said, grinning, "I guess we have called the matter to the attention of the War Department."

All this while, an elderly gentleman in immaculate civilian clothes had been listening from a chair in the back part of the room. As the discussion grew warm, he sank lower and lower in his chair and glowered, sometimes very blackly, and savagely chewed on his cigar.

Bang! The chairman's gavel hit the table.

"Lieut.-Gen. Chaffee, the former commander of the army, is in the room," he said. "I request him, as an honor to us, to come to the platform."

THROWS AWAY CIGAR.

Instantly, every delegate was standing "attention" by his chair. There was a yell of applause.

The elderly man in the gray civilian clothes threw away his cigar and came to the platform.

"Tell us about China," cried some one.

Gen. Chaffee shook his head.

"No," he said, "I'm out of the ring now. I have come to the age where I couldn't make the endurance tests. I positively refuse to walk thirty miles a day, or to ride ninety miles in three days."

Speaking of the proceedings to which he had been listening, the general turned to the modern idea of war.

"I believe damn little," he said, "in this aëroplane business. I don't believe aëroplanes are ever going to win a war.

"I have been hearing a good deal of talk about transporting troops by automobile. I don't believe in it. In a word, gentlemen, you will have to get down to good old-fashioned soldiering, and when there is a war you will have to take a pack on your back and hoof it through the mud."

He said that he concurred to some extent with the ideas of Gen. Daugherty. "The large maneuvers are unnecessarily wearying," he said. He said that maneuvers with only two brigades would give the men a comprehensive view of the operations.

"On the other hand," he said, "men must learn patience in war. They must learn to halt and wait as well as to march and fight. It is not always possible to sweep men onto the lines of battle.

"I am a little bit old-fashioned," he explained.

COMPULSORY SERVICE.

Presently, the general swept impetuously into the main idea of his little speech.

"If we are ever to have an army adequate to defend this country," he said, "it must be compulsory military service. You gentlemen, many of whom are about past the age of service, should be the ones to advocate it.

"I will venture to say that an army of 250,000 men could be maintained for what it now costs to maintain our army of 70,000.

"Every citizen owes it as a duty to his country to contribute his military services. It is no favor to the government. The country has a right to call upon us. The service really should be gratuitous. The government is entitled to our services without any pay. In fact, it would not be just or right to call in 250,000 to the colors and pay them what we now pay our professional soldiers.

"I think that $6 a month would be liberal compensation. You are feeding them and clothing them and housing them. Eight dollars would be enough for pin money.

THREE YEARS WITH COLORS.

"I would advocate three years' service with the colors. Every year a certain proportion of the men should pass into the reserve list. It has been suggested that a reserve be created for the National Guard. I do not believe in this. The reserves should be part of the regular army.

"Every year about 50,000 men ought to pass to the reserve list. These men's names should be kept on the rolls. Their place of residence should be known. By adding each year from 50,000 to 100,000 men to the reserve list, in ten years the nation would have 500,000 trained and instructed men.

"I have heard it said that such a policy would not be possible in this country. I do not believe it."

Gen. Chaffee then spoke of the methods of drawing the conscripts for service.

METHODS OF DRAWING.

He suggested that the War Department should designate the number of men wanted from each Congressional district. The names of the available young men, say from 21 to 23 years old, should be put into a wheel and drawn.

"Compulsory service," he said, "would bring the army straight home to the hearts of the people. Your son would be with the colors and mine would be. It would raise our appreciation of the army. We would get men of good family in the service.

"Suppose my son is summoned to the colors. I am not going to say a word. His services are due his country. I am not going to kick about his going."

(Gen. Chaffee's son is already 'with the colors'—a promising young army officer.)

"The result of compulsory service would wipe out this awful disgrace of from 7 per cent. to 10 per cent. of desertions every year.

"If my son deserted, you would see to it that he was caught and returned; otherwise your son would be drawn."

Gen. Chaffee left the platform amid ringing cheers.

INTERESTING PAPERS.

Among the features of the last day's session were papers by four army officers.

Two of especial interest were delivered by young officers who are making names for themselves in the service—Lieut. Paul Beck, a signal officer, who is helping to work out the new problems of military communication and whose work is recognised as brilliant; also Capt. Frederick W. Stopford, who is doing some remarkable work along the lines of the commissary. Capt. Stopford is at work inventing a camp kitchen where meals can be cooked on the march. When the troops halt, the meal will be there ready to serve within three minutes of the time of halting.

Lieut.-Col. Robert R. Stevens, deputy quartermaster-general, delivered a very technical paper on the details of army transportation, supplies and the establishment of camps. Capt. James L. Bevans of the medical corps spoke on "Army Sanitation."

Before adjournment, the Legislative Committee of the association reported numerous measures to be urged upon Congress. Among these measures were the placing of the naval militia on the same basis as the National Guard; a recommendation for the creation of military districts; recommendation for a bill providing more officers for the army; asking that the division of militia affairs be made a separate bureau of the War Department; that civil employés of the Federal government and the States be given leaves of absence on full pay to attend their National Guard duties; that National Guard officers take precedence over volunteers; that the Secretary of War invite the Governors of the various States to a conference on the subject of the Coast Artillery; that militia correspondence have the franking privilege.

Col. Brown of the Illinois National Guard stated that his State wants a resolution passed permitting National Guard officers to enter the army as temporary second lieutenants, to serve not longer than a year. This resolution was rejected by the Legislative Committee.

President Stewart declined to accept the resignation of Gen. James A. Drain as chairman of the Executive Committee, and he appointed Gen. Boardman of Wisconsin, Gen. Pew of Massachusetts, Col. Alexander of New York, Gen. Chase of Colorado and Col. Brown of Illinois, as new members of the committee.

Yesterday afternoon the visitors were taken to the Soldiers' Home and the west beaches.

Most of them will leave tonight for the North, stopping at Monterey to witness drills tomorrow. Many will return East by way of Seattle.

LINES OF INFORMATION.

Lieut. Beck's paper was, in part, as follows:

"If there is any particular field left where military genius has a latitude sufficiently wide to admit of becoming the deciding element in battles it is in the study and perfecting of lines of information.

"Europe and at least one country in Asia understand the use of cavalry, infantry and artillery, the general principles of the use of the terrain, lines of supplies, camp hygiene, the duties and functions of the various supply and executive staff corps. In fact, the only new field which today presents itself as of sufficient importance to warrant the thought that in its solution lies the key to successful wars yet unfought, is the field covered by the signal corps; the getting, sifting and transmitting of information.

"As methods of transportation, speed of maneuvering, both strategically and tactically, and the range of gun fire have increased, so have modern electricity methods of communication supplanted the time honored wig wag and mounted messenger as primary bearers of news on the battlefield.

"However, even though this is true, there is still use for both the flag and mounted messenger.

"The peace and war technical equipment of a signal corps is:

"Two field wireless sets, pack (having both storage battery units and hand generators with a recharging set for the storage battery.) These are designed to be transported by pack mules, three mules to a set, exclusive of the recharging set; ten cavalry buzzers, thirty miles of buzzer wire, twenty field buzzers, twenty-four miles of field wire, six kits, four foot, flag; six kits, two foot, flag; six heliographs, six lanterns, field acetylene; certain rockets, bombs, pistols and cartridges, etc.

"The main dependence is placed on the buzzers and field wire. All other apparatus may be considered as auxiliary; that is, only of use to insure certainty of transmitting messages. The buzzers may be used as either telephone or telegraph instruments. Without going into details the following may be demanded of a field company of seventy-five men at maneuvers:

"Its reel carts laying field wire telegraph-telephone line, should keep up with field artillery traveling eight miles an hour.

"Its telegraph-telephone (buzzers) stations should be opened within two minutes after halt to open same.

"Its lines to be so laid as to leave the road clear for troops following at a distance of one-half mile or more.

"It should have four carts, aggregating forty miles of wire available for duty at all times with the necessary personnel to manage them, allowing four stations to a cart.

"It should be able to lay one-half mile of wire, open to stations and transmit a twenty-word message between said stations in five minutes from standing start.

"Its operators should be able to handle twenty-five words a minute by buzzer telegraph. It should erect a wireless station in twenty minutes.

"It should establish a heliograph station in four minutes.

"It should send and receive by flash, using the Myer code, four words a minute.

"It should send and receive by heliograph or acetylene lantern ten words per minute.

"Its telephones should be in good working order, capable of use up to a distance of twenty miles.

"During the Russia-Japanese War, the Japanese army used a signal corps to an extent theretofore undreamed of. It has been written that no Japanese commander ever lost touch with the body of troops as small as a division, for over twelve consecutive hours from the start to the finish of the war.

"Normally the commanding general was from five to seventy miles in the rear of his troops, being connected therewith by buzzer.

"His fights were fought as one might play a game of chess, in quiet and seclusion. His tent or house was heavily guarded to prevent interruption.

"The opposing troops were represented on a large-scale, accurate topographical map; wooden blocks indicating these troops and being moved as reports from the front indicated necessity therefor.

"These reports came in by telephone or telegraph, hence were instantaneous.

"When one considers that the Japanese army at Mukden was over twenty miles in extent it becomes obvious that no one man could possibly personally superintend the conduct of such a fight by any safe electrical means. As modern enlargement and extension of business have necessitated the use of telephone and telegraph, so have increased range and rapidity of fire of modern weapons brought about a dispersion of troops on the battlefield that renders these same means of communication imperative. The waving sword and champing charger have given place to the yellow envelope carried by the men behind the buzzer."

FOR CLEANLINESS.

Capt. Bevans spoke in part as follows:

"In the National Guard, political and social influences press strongly for the admission to the organization of men who are physically unfit. A rigid physical examination will avoid great waste of time, money and energy when mobilization takes place, and the National Guard goes through its transition into a volunteer army.

"It is in the personal hygiene of the soldier that the line officer can do his most effective work, a proper balance between work and recreation, exercise and rest, is very important; good air and enough of it, proper ventilation, avoidance of dust and undue dryness in living rooms, and the prohibition of promiscuous spitting, and all points in favor of a reduction of cases of respiratory diseases. The interest of a company commander is necessary in maintaining cleanliness of the body, the clothes and the bedding. The maintenance of perfect cleanliness perhaps best expresses the essence of personal hygiene.

"Army regulations place the control of the company mess almost exclusively in the hands of the company commander, and thus because of the serving of good, nutritious, attractive food is of such vital importance. The influence of a good mess is felt at sick call immediately. It reduces desertions and alcoholism and raises the standard of efficiency.

"The hygiene of moving troops is of especial interest to the National Guard officer. Neglect of it may bring disaster to the army and epidemic to the surrounding friendly country or to the troops to follow.

"Wherever the camp may be, it should be clean when entered, clean during its occupancy and clean when it is abandoned.

"An army leaving home for active service is apt to meet its first and most formidable enemy at the mobilization camp. Before leaving the armory a searching observation of the men should be made by the surgeon so that they may arrive at the mobilization camp in the best possible state to resist disease and endure the new strain they are about to meet.

"The value of systematic drill in increasing military efficiency and the power to act creditably in times of stress is recognized by every authority, and it is the same in regard to the establishment of sanitary efficiency. The man who can avoid disease in himself and others during a campaign is no more easily produced than the seasoned fighter."

"GRUB" FOR THE MAN.

Capt. Frederick W. Stopford spoke on the subject of "The Army Ration, Its Proper Preparation and Use." He said in part:

"The army fights literally and figuratively on its belly. The subsistence of the soldier is therefore of primary importance; men can neither march, shoot or exercise their ordinary faculties unless fed. The matter of transportation of rations to an army is a much more intricate problem than the assembling of the rations. In the matter of transportation, the subsistence department is lashed to a tree and entirely in the hands of another supply department and totally dependent on its cooperation for delivery of the supplies.

"The duties of the subsistence department in our army ends with the purchase of the goods. The commissary should be charged with the responsibility of putting food into the hands of troops to cook and until a supply department including the present quartermasters' department and subsistence department, and adding a transportation department to it, is created, there never will be perfect coördination.

"It is a well-known fact that the army ration is not satisfactory to the National Guard when they go into service. The reason for this is to leave mother's table with its attendant careful preparations, its many delicacies and usual lack of labor on the part of the man, and pass into the 'grub' of the soldier with its attendant hardships, the duties of kitchen police, assisting in preparing the food, the serving of it from column into your own mess pan, the cleaning of your mess pan, are things so new to the National Guardsman that he is filled with a feeling, even if exactly the same kind of food were served that he receives at home, that he is not properly fed. The shortage of rations when full issues have been made I believe is the course of more trouble with the ration than all others combined, and the waste occurs in the cooking and preparation.

"A mistake is made frequently by commanding officers, regular and national guardsmen alike, in appointments to staff work. Many men are appointed for their social qualifications rather than their energy, knowledge or interest in the work they are appointed to do."

COOKING AND BAKING.

In closing, Capt. Stopford recommended that through the adjutant-generals, "a progressive line of instruction be laid out for your subsistence officers. I recommend that the militia division of the general staff be called upon to prescribe it. It should include suggestions for the improvement of the present cooking and baking arrangements in the field."

Capt. Stopford, during the course of his address, pointed out, as indicating the efficiency of the commissary department of the army, that during the San Francisco fire of April, 1906, "one little telegram of less than ten words sent from Washington to Seattle put 250,000 complete rations alongside the Presidio dock in fifty-six hours, and of more importance, the relief camps established by the army, dealing out food to everybody involved, the establishment of forty-six kitchens each under an army cook, distributed to centers all over the city, and sent there before hunger had any opportunity to work havoc on the remaining strength of the public, probably did as much as any one thing to prevent the congested public developing into disease camps."

AT SOLDIERS' HOME.

A special car of the Los Angeles Pacific carried to the Soldiers' Home yesterday afternoon many of the delegates to the National Guard Association convention. The visitors, among whom were a score of ladies, were met on their arrival by Col. T. J. Cochran, governor of the home, and his staff, and escorted to Memorial Hall, which was filled with expectant veterans and their friends.

So much gold braid and buttons was never before seen in Memorial Hall at one time. Officers in uniform not only filled the entire width of the stage, but dotted the boxes occupied by the ladies.

Gov. Cochran, after a few words of welcome, introduced Gen. Robert Wankowski, as presiding officer. Gen. J. B. Lauck made a few remarks, and then followed brief addresses by Gen. James Lloyd of New York and Col. W. S. Metcalf of Kansas. The visit, though limited, was enjoyed alike by visitors and veterans.

Capt. Frederick W. Stopford,

Commissary Department, U.S.A., whose paper, read at the National Guard convention yesterday, caused a lively discussion.

GEN. GRANT'S DEFENSE.

Replies to Critic That He Had Right to Wear Uniform in Temperance Parade.

[ASSOCIATED PRESS NIGHT REPORT.]

WASHINGTON, Sept. 29.—"It was not a temperance parade, but a demonstration in favor of good government and law and order, and I should have been derelict in my duty if I had not, when requested, headed the parade as I did, and I shall continue, until prohibited, to do the same thing whenever I deem it necessary to advance the cause of good government."

This is the substance of a statement made by Gen. F. D. Grant today in answer to a protest made by W. R. Michaels, of Chicago, a member of the executive board of the United Societies for local self government, criticising Gen. Grant for having appeared in full uniform in a so-called temperance parade in that city last Saturday.

Gen. Grant added that there was no law, written or unwritten, or regulation, that in any way abridged his right to wear his uniform on occasions when he saw fit, and he assumed that no official action on the part of the War Department would be taken.

POLICEMAN BABY'S PAL.

Toddler Can't Talk, But Clings to Friend Till Mamma Comes.

"Children should be taught that the policeman is their best friend," declared a headquarters man a few days ago.

Louis Forgus, 2 years old, of No. 165 North Anderson street, seems to have taken the hint. Louis has not yet learned to talk. About all he can say is "Mamma." But he is a venturesome young man, just the same. He found his way out of the house yesterday, while his mother was away, and made his way alone to the corner of First and Boyle streets, four blocks away. That was exercise enough for his little chubby legs, so he sat down to rest—in the middle of the car tracks.

The First-street car that rolled along came to a stop with a jolt that made the teeth of the passengers rattle. Louis only gazed in round-eyed wonder at the funny big thing that had come so near to him.

The conductor had something of a fight with Master Louis, but finally overcame him and carried him kicking and crying into the car. Louis was turned over to Patrolman A. W. Steiner, in whom he seemed to recognize a long-lost brother. He clamped his little arms around the officer's neck, and resolutely refused to let go, even at headquarters, resisting the wiles of reporters and others who clapped their hands and offered candy, crackers and other delicacies. Even Mrs. Gilbert, the matron, was cut dead.

And when Mrs. Forgus called for her wayward son, about an hour later, Louis cried, as though he never could make up his mind to leave the policeman.

PEACE IS NEAR.

(Continued From First Page.)

It is only a broadening of the evolution which has led mankind up from the crudest savagery, when one man who had taken prey in the shape of wild animals fit for food, was overpowered by a stronger enemy and his prey taken from him. If the contestants were of nearly equal strength each was exhausted in the struggle and one or the other, if not both, was likely to lose his life.

It took ages to lead from this crude and dangerous condition of existence to just laws fairly administered in settling disputes between person and person. From arbitration between persons the movement led up to arbitration between families, and from that to arbitration between tribes. And this is only a step farther in advance to arbitration between nations.

As late as 1815 disputes about property were settled in semi-enlightened England by combat. This fact is indisputable, surprising as the statement will be to many who read these words. In earlier ages it was common to settle disputes by trial by combat. The idea was that an overruling special Providence so controlled the conflict that innocence must triumph and guilt be put to rout. Actually in the presence of a court of justice, so-called, in England in 1815 the last case of this semi-savage way of settling disputes took place.

FISTS AND CANNON.

There is no more reason why nations should appeal to the arbitrament of twelve-inch guns to settle their disputes than there is for individuals engaged in business on opposite sides of the street entering into continual warfare for one to overcome the other.

If the principle is so evidently just and clearly reasonable as well as inexpressibly advantageous to the nations, why is it that the dawn of peace is so long in appearing?

To this inquiry Mr. Bartholdt replied that in the past wars were waged for conquest of territory or because of religious differences, matters of pure opinion. Mankind has grown above that crude condition of civilization where they go to war and kill one another by thousands for religious or other opinions. But we have not got to a point where there is no possibility of war for the conquest of territory.

At the present time there is a great struggle between the nations for oversea commerce. This is not a new incentive to war. It is as old as the struggle between Rome and Carthage, as old as that between Spain and England in the time of the Armada. It is the greatest menace of war today between Germany and England. It is exceedingly difficult to reconcile the commercial interests of these two great empires lying side by side along the western edge of the European continent. Germany is increasing its merchant marine and trade in a way that is disputing the supremacy of the seas in this respect with England.

COURT OF ARBITRATION.

At The Hague conference two years ago a series of resolutions was presented defining very carefully the powers of the contemplated international court of arbitration, also the limits of its action and the methods of its procedure. These resolutions were drawn by Mr. Bartholdt, and the chief objector to their acceptance was England.

Lord Grey was the leading spirit in the English delegation to the parliament, and he and those with him from Great Britain, were so obstinate that Mr. Bartholdt was invited to go to London and lay the subject before Mr. Balfour, then Prime Minister. The English section of the parliament of nations for the preservation of peace, members of Parliament numbering some 250, were called together. The matter was discussed. Mr. Bartholdt presented the subject to them.

The result was a visit to the government and Mr. Bartholdt was invited to be of those to take the matter up directly with the controlling powers. This he diplomatically declined to do, saying that having presented the subject to them as equally interested with others in the preservation of the peace, any action to be had with the government of Great Britain directly must be by them and must not be complicated by the presence of outsiders. The result of this visit to London was a message of instructions to Lord Grey and his colleagues to show a more conciliatory and less obstinate spirit. It had what was pronounced an excellent effect.

PROPONENTS OF PEACE.

The presenting of these resolutions, which are only laid over and will be revived at the next meeting of the conference at The Hague by an American, is declared only in direct line with the attitude and action of the United States throughout the whole of a century. It is pointed out that if the United States always tried in every way to lessen the possibility of war and to increase the means of preserving peace. For 100 years we have contended that private property at sea should be exempt from attack by a hostile fleet.

England has stood in the way of accepting this, for obvious reasons. She has had the carrying business of the nations in her possession and a fleet so powerful that it could protect her merchant marine from successful attack by the other powers. A change is taking place in this respect. Germany is wrestling from Great Britain a good deal of oversea commerce. The continental empire is also building up a strong navy to protect the merchant marine of the empire. England's fleet, so powerful to crush the merchant ships of any other nation and thus cripple the combatant and force a surrender, while no other nation offered any great menace to the English merchant marine so powerfully protected by the great navy, is no longer the great controlling factor that it once was.

The German navy is a serious menace, and becoming more so year by year, to the merchant marine of England. If things go on as they are the day is not far distant when it will be as much to the interest of Great Britain as of any other nation to proclaim immune private property at sea. When that era shall be present the attitude of Great Britain will radically change and the way to an international agreement to render immune private property at sea will be easily reached.

LIMIT ALMOST REACHED.

In reply to the inquiry as to the effect of the enormous cost of war in preserving the peace, Mr. Bartholdt holds that a limit of military armament is almost reached, and that an increase of naval equipment or of standing armies will be impossible because of the inability of the people to endure the taxation. One hundred years ago sea fights were usually between one or two vessels on each side.

It was only in conflicts like that at Trafalgar that a great fleet on each side was involved. In a duel between two frigates in 1812 the stake was a few thousand dollars on each side and the lives of a few score men. Should war break out between Great Britain and Germany at present the clash would be between a fleet of a dozen great battleships on each side which have cost the nation that built them $10,000,000 each.

There would be represented there a value of human labor amounting to over $200,000,000 in the two fleets. There would be an army of men in each fleet whose lives would be in jeopardy. At the end of a day's battle the cost might easily run to $100,000,000, perhaps to nearly twice that figure.

ALL ENGLAND GROANING.

All England is groaning under taxation for purposes of war. The French people are restive to the point of rebellion against military service and direct taxation of money for the maintenance of the fleet and of the army. The same is true of Germany. In a less degree it is true of every nation. There is an object lesson before the eyes of all in the recent conflict between Russia and Japan. The cost to each of these countries was more than $300,000,000. Japan, a small and not richly endowed nation, will struggle twenty-five years under an enormous burden of taxation.

The United States at this time is spending more money on ships of war, military operations on land and fortifications of the coast lines than any other nation in the world. We complain less of it because of our superior numerical strength, and still more because of our superior wealth. The impressive point about it all is that all this calls for a continual expenditure of human effort, the using up of human energy, for no good purpose.

It is adding in no way to the accumulated wealth of the nations. A twelve-inch gun can be used for no purpose but the destruction of other results of human labor. The United States is spending this year, including pensions paid to soldiers of former wars, 40 per cent. of all the national revenues, leaving only 40 per cent. for reclamation service, for the improvements of rivers and harbors, for the various bureaus under the Interior Department and under the Department of Agriculture engaged in studies for the amelioration of the condition of our people, for the greater success and comfort of their lives and for the increase of their permanent wealth.

RANK AND FILE RESTIVE.

The people of the world, the rank and file of mankind, are restive under this continual taxation for purposes of destruction and waste. This is all outside the still higher question of the daughters of Eve bringing to birth children to be set up and shot down by the children of other daughters of the common mother of the human race.

"The movement we are speaking of," said Mr. Bartholdt, "is the most important, the noblest and the greatest in its promise of all the things the human mind is thinking of and human energy is being expended on. It is the greatest work of all the most inspiring, the one to which the greatest human enthusiasm has ever enlisted the hearts of and engaged their attention. At the next winter that Mr. Taft will take up the subject of insuring the peace of the world with the governments of Great Britain and that of the people of Germany.

"This would in no way exclude other nations from their share in the Hague conference movement. It would simply be a tripartite agreement between these leading nations of the world to submit all their controversies and disputes one with the other to arbitration by a court to be constituted by these three great powers and empowered to settle all questions in controversy between them. Such parallel affairs would be settled between individuals or neighboring communities.

"I believe that if the President of the United States, with his diplomatic methods of getting at things, with his sympathetic and kindly nature, would only take the initiative in the matter, the King of England and the Emperor of Germany will fall in with the idea and gladly enter into such a proposition."

Saying this with a smile in which irradiated his whole countenance, Mr. Bartholdt closed the interview with the remark: "I believe it would put President Taft in a position in history occupied by no other man in the world has yet known. What a glorious position it would be for the President in, the dawning reign of universal peace."

Schools and Colleges.

Marlborough School for Girls
865 West 23rd Street
Fall term begins September 28th. Certificate admits to college. Pupils under 14 not received.
References from school last attended absolutely necessary if applicant is unknown to the principals.
Weekly lectures in French, with stereopticon, by Mons. Jacquard Auclair, of the French Alliance.
Miss Wiltshire will be at the school after September 6th, every afternoon, from 2 to 4.
MRS. GEORGE A. CASWELL, Principal.
MISS GRACE WILTSHIRE, Associate Principal.

Marlborough Preparatory School
FOR GIRLS UNDER FOURTEEN
636 West Adams St.
Between Chester Place and Figueroa St. Take Yellow University car to Chester Place.
FAMILY AND DAY SCHOOL.
Careful home training, thorough preparation, constant advancement, irrespective of grade limit.
French, German, Spanish, under superior native teachers.
Physical development a specialty. Indoor gymnasium, outdoor courts for drills, grounds adapted to freedom of outdoor life.
Fall term begins Sept. 28th.
The principal may be seen by appointment. Telephones West 2216 and 32209.
MISS IDA B. LINDLEY, Principal.

CUMNOCK SCHOOL
Boarding and Day School for Girls.
SIXTEENTH YEAR OPENS SEPT. 23
CERTIFICATE ADMITS TO COLLEGE
ACADEMIC COURSE—
Regular high school course, or elective courses adjusted to individual needs. All pupils given expression work. Small classes. Individual attention. Outdoor life and gymnastics.
PREPARATORY—
Fifth to eighth grade work.
EXPRESSION COURSE—
For general culture or teaching—offering full and exact training in Expression, Literature, Dramatics, Voice and Physical Training. Private lessons given all pupils.
PHYSICAL TRAINING COURSE—
Normal course for training teachers and playground workers. Special faculty and advantages.
ELECTIVE COURSES—
Arranged in any department.
Send for Special Illustrated Catalogue
1500 S. Figueroa Street

Tourjée Studio of Music
H. TOURJÉE, Director (Late of Boston, Mass.)
GARNUT CLUB BUILDING
1044 S. Hope St., Los Angeles
Individual Instruction in CLASS (Popular Conservatory Method) also PRIVATE LESSONS.
Special advantages to beginners in the lower and intermediate grades; terms moderate. (Same system as the New England Conservatory of Music, Boston.)
STUDIO OPEN DAILY; hours, 9-12, 2-6, for enrolling pupils. Special attention to instruction of PIANO, VOICE AND VIOLIN.
FALL TERM commences Thursday, October 7, 1909.
Studio booklet on request.
Address: H. TOURJÉE, Director.

Girls' Collegiate School
CASA de ROSAS
Adams and Hoover Streets.
MISS PARSONS and MISS DENNEN, Principals.
19th Year Begins Thursday, September 23d.
UPPER SCHOOL Girls over thirteen years of age. Certificate admits to leading colleges. Domestic science, music, art. Post-graduate work, gymnasium. Limited number resident pupils.
LOWER SCHOOL Girls under thirteen years of age. 949 W. Adams Street. Opposite Casa de Rosas. Kindergarten, Primary, four years of Preparatory Department. Sitting girls for Upper School. Music, art, gymnasium. Boys in Kindergarten and Primary classes. Resident pupils.
MISS THOMAS and MISS MOSGROVE, Associate Principals.

Miss Wing's School
Day and Boarding School. Kindergarten, Primary and Grammar Grades. High School and Special Courses. Enrollment Monday and Tuesday, Sept. 27 and 28. Classes begin Wednesday, Sept. 29.
MISS ETHELWYN WING, M. A.
Home 53144. Sunset West 5844.
1226 So. Alvarado St.

HARVARD SCHOOL (Military)
Western ave. Opens Sept. 21. Boarding and Day Pupils. Ten-acre athletic field. Manual training shops. U. S. Army officer detailed by the Secretary of War. Give your boy the best playground in the city. Give him men for teachers, and put him into a classroom of ten instead of forty. Write for illustrated catalogue. Tel. 73147.
Grenville C. Emery, Litt. D., Head Master.

Brownsberger Commercial College
953-7 West Seventh Street.
Day and evening sessions. New classes now forming. Send for new catalogue.

HEALD'S
Classes are still open for enrollments. Day or Evening sessions. Heald's is the oldest, largest and best-equipped Business College on this Coast. In its 42 years it has graduated over 35,000 trained young men and women. Yet it never has been able to supply the demand. Ask for full information.
HEALD'S BUSINESS COLLEGE.
Phone 614 S. Grand Ave.
F8709. M811.

The Orton School
An English and Classical School. Day and Boarding.
ACCREDITED TO COLLEGES. PARK BRANCH. Art, Music, OUTDOOR STUDY, Gymnasium.
ANNA B. ORTON, Prin.
134 S. Euclid Ave., Pasadena. Home 668.

THE MARYLAND SCHOOL
720 BEACON STREET
Departments: Academic, Commercial, Preparatory, Primary and Kindergarten. Day and Boarding School. Send for catalogue. Public school courses followed. F. A. BARR and C. GOUGH, Principals. Phone 53395. Main 303.

Sonnenschein
Kindergarten and Primary School. Eighth year opens Sept. 27th. Apply for particulars to Miss Marion F. Greene, who will be at the school, 2039 FOSTER ST., every morning after Sept. 1st, from 10 until 12 o'clock.
Home Phone—32135.

Huntington Hall
EASTERN SCHOOL IN THE WEST. Accredited to Eastern Colleges. OPENS Oct. 14. Principal's office hours every day, 11 to 3, Main st., Los Angeles, and Hotel Raymond, Pasadena, Tuesday and Friday morning. Main 7128, P5951.

Page Military Academy
Splendidly equipped boarding school for young boys. $25 to $35 per month. Catalog. Address 137 West Adams or phone 21393. PAGE SEMINARY for young ladies and girls is located at West Adams and Grand. Phone 21393 or Sunset 3539.

Yale School
T. G. Adams, B. A., Head Master (Yale). Boarding and Day School for Boys. Fine Gymnasium. Illus. Cat. Main 6228. 1-3 NORTH UNION AVENUE. Summer Session.

Kennard's Polytechnic Business College
1027 So. Grand Ave.
$10 a month, $36 for 3 months. Other college charges $15 months.

Art and Design
SCHOOL OF Sixth and Alvarado
Modified fees, additional classes. Send for illustrated prospectus. E-1697.

FISK TEACHERS' AGENCY
now positions filled on Pacific Coast. Recommends teachers to schools and families. 313 Pantages Theatre Bldg. H. W. and M. L. Coddington, Mgrs. DOUGLAS BLDG., 257 S. SPRING ST.

Business College
Hamburger Bldg. Entrance 320 W. 3rd.

CALIFORNIA SCHOOL
For boys and young men. Boarding and day. Military drill, sloyd, gymnastics, large athletic field. 1841-53 Lovelace ave. H. H. WILLIAM BRICE, M.A., Principal. Home 52478.

MISS DE LAGUNA AND MISS VAN DYKE
SCHOOL FOR GIRLS.
THE WESTLAKE SCHOOL
Accredited to leading colleges. 619 South Alvarado St. Main 6060; Home 60060.

College of Fine Arts—Special
Special night classes for craft workers. Saturday morning classes for art teachers. Modeling, pottery, metal work, leather, etc. C. JUDSON, Dean.

$90 3 months scholarship—11th st. Better than 12 months elsewhere.
L. A. Business College

URBAN MILITARY ACADEMY
Leading coast school, exclusively for Boys. Investigate. For catalogue address

Y. M. C. A.—Day Commercial, Preparatory and Grammar Schools now open. Large teachers, individual instruction. Open evening courses in engineering, shorthand, commercial and language subjects. Open Sept. 27. Send for Catalogue.

LOS ANGELES BUSINESS COLLEGE. W. 8th, —A select, high-grade commercial school for 250 particular young men and women. Satisfies parents and pupils. To learn the shrader way is to learn by doing and do something more than necessary, average individual. Established

MRS. ROCKEFELLER

CLEVELAND (O.) Sept. 29.—Mrs. John D. Rockefeller, who has been suffering from a severe cold, is considerably improved today. No serious consequences are expected.

Emma Goldman did not speak at Odd Fellows Hall, Philadelphia, today night. Between her and the platform the law, represented by a score of policemen, obtruded itself. Chief Taylor managed the meeting so that instead of getting Voltairine de Cleyre and Philadelphia's Emma Goldman, Miss Goldman made the speech. Each woman was expected to

Colleges.

Brainsberger Commercial College
953-7 West Seventh Street.
Day and evening sessions. New classes now forming. Send for new catalogue.

HEALD'S
Classes are still open for enrollment. Day or Evening session. Heald's is the oldest, largest and best-equipped Business College on this Coast. In its 16 years it has graduated over 10,000 trained young men and women. Yet it never has been able to supply the demand. Ask for full information.
HEALD'S BUSINESS COLLEGE,
Cor. S. Grand Ave. and 11th St.
Phone Main 8311.

The Orton School
An English and Classical School, Day and Boarding.
ACCREDITED TO COLLEGES. PARIS BRANCH. Art, Music, OUTDOOR STUDY. Gymnasium.
ANNA B. ORTON, Prin.
384 S. Euclid Ave., Pasadena. Home 899.

THE MARYLAND SCHOOL
730 BEACON STREET
Departments: Academic, Commercial, Preparatory, Primary and Kindergarten. Day and Boarding School. Send for catalogue. Public school courses followed.
F. A. BAKER and C. GOUGH, Principals.
Phone 12286. Main 995.

Sonnenschein
Kindergarten and Primary School. Eighth year opens Sept. 27th. Apply for particulars to Miss Harriet P. Gleason, who will be at the school, 2220 FOSTER ST., every morning after Sept. 1st, from 10 until 12 o'clock.
Home Phone—2220.

Huntington Hall
EASTERN SCHOOL IN THE WEST. Accredited to Eastern Colleges. OPENS OCT. 14. Principal's office hours every day, 1111 S. Main st., Los Angeles, and Hotel Raymond, Pasadena, Tuesday and Friday morning. Main 7155. Pasa. 1.

Page Military Academy
Splendidly equipped boarding school for young boys, $25 to $35 per month. Call, write or address 127 West Adams or phone 21961. PAGE SEMINARY for young ladies and girls is located at West Adams and Grand. Phone 21360 or South 2259.

Yale School
T. C. Atkins, B. A., Head Master (Yale). Boarding and Day School for Boys. Fine Gymnasium. Illus. Cat. Main 6911. 20-22 NORTH UNION AVENUE. Summer Session.

Kennard's Polytechnic Business College
$10 a month, $90 for 12 months. Other colleges charge $15 monthly.

SCHOOL OF Music and Arts
Art and Design
Methods free, additional classes. Send for illustrated prospectus. S-1491.

TEACHERS' AGENCY
DOUGLAS BLACK, 237 S. SPRING STREET.

Isaacs Business College
Hamburger Bldg. Entrance 339 W. 6th St.

CALIFORNIA SCHOOL
For boys and young men. Boarding and day. Military drill, sloyd, gymnasium. Home school, 1442-46 E. Lexington ave. Pasadena. WILLIAM BRICE, M.A., Principal. Home 22078.

MISS DE LAGUNA AND MISS VANCE'S SCHOOL FOR GIRLS.
THE WESTLAKE SCHOOL
Accredited to leading colleges. 615 South Alvarado St. Main 6450; Home 50450.

College of Fine Arts—Special
Special night classes for craft workers, as jewelry, pottery, metal work, leather, etc. W. L. STIDGER, Dean.

$90 months scholarship—417 S. 6th st. Better than 12 months elsewhere.
L. A. Business College

URBAN MILITARY ACADEMY
Leading home school, exclusively for Young Gentlemen. For catalogue phone Home 22111.
B. C. A.—Day Commercial. Progressive Graduate Schools now open. Over 500 teachers. Individual instruction. Over 100 evening courses in engineering, languages, commercial and literary subjects. Open Sept. 27. Send for Catalogue.
LOS ANGELES BUSINESS COLLEGE
Est. 1878. A select, high-grade commercial school for 250 particular young men and women. Satisfies parents and employers. Best in the land. The shortest way in to business. Why not do something more than the average individual. Established 1878.

an energy is being expended upon
is the greatest work of all the ages
most inspiring, the one to awaken
greatest human enthusiasm, and
ever enlisted the hearts of
engaged their attention.
winter that Mr. Taft will
the subject of insuring the
the world with the government
eat Britain and that of the
Germany.
This would in no way exclude
her nations from their share in
gue conference movement. It
mply be a tripartite agreement
ween these leading nations of
rld to submit all their controver-
disputes one with the other to
bitration by a court to be
ed by these three great
t empowered to settle all
controversy between them or
ntial affairs would be settled by
en individuals or neighboring
nations.
believe that if the President of
United States, with his diplomatic
thods of getting at things, with his
mpathetic and kindly nature, will
y take the initiative in this, the
King of England and the Emperor
Germany will fall in with his plan
d gladly enter into such a
aring this with a kindly
tch irradiated his whole
nce, Mr. Bartholdt closed the
w with the remark, "And I
uld put President Taft in a
history occupied by no
world has yet known, and
at a glorious position it will
President in the bringing of
n of universal peace.

RS. ROCKEFELLER IMPROVING
CLEVELAND (O.) Sept. 29.—Mrs. John D. Rockefeller, who is suffering from a severe cold, is considerably improved today. No further sequences are expected.

ma Goldman did not appear at
Fellows Hall, Philadelphia, last
night. Between her
n the law, represented in
men, obstructed itself.
aged the meeting.
ing Voltairine de Cleyre and
e Emma Goldman,
made the speech that
was expected to make.

SEE OUR OTHER
General Advertisement
ON PAGE 14, PART II

Hamburger's
SAFEST PLACE TO TRADE
BROADWAY, EIGHTH & HILL STS.

Visit Our Basement.
Crockery & House Furnishings
High Grades at Low Prices

Visit Our Third Floor

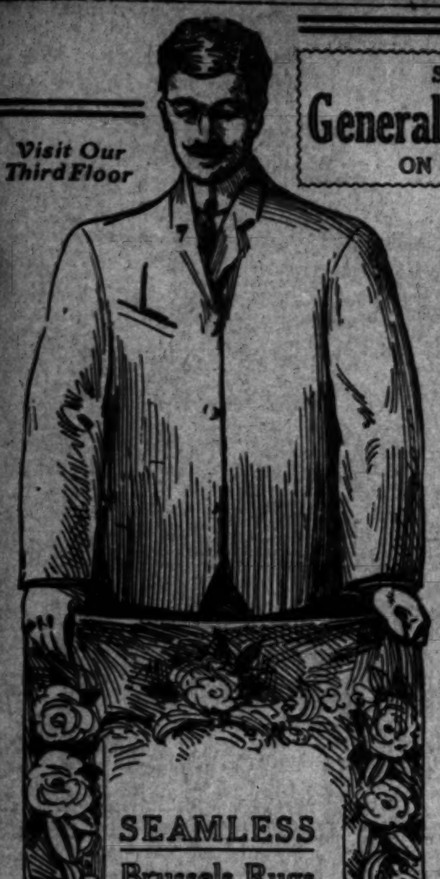

Visit Our Third Floor

HOME COMFORT MAKES FOR HAPPINESS

TO GET as much real comfort out of life as we possibly can is, after all, our life purpose, and if we can help one another attain that object it's our duty to do so. A merchant is entitled to a legitimate profit on everything he sells, but in exchange for the confidence bestowed on him by the public, he is in duty bound not to lose sight of keeping up quality rather than making the lowest quoted prices in his town the prices that govern at his store. This is true of merchandise sold for home outfitting more than in any other line. Poorly put-together furniture, carelessly woven carpets and rugs, or poorly made-up curtains and draperies more quickly undo home harmony than anything else. We know that. We are going to help you make your home comfortable. You can do it here and save money.

THREE CHANCES TO SAVE ON CURTAINS

There are as many other money-saving chances in the department as there are styles of curtains, and when we say that we practically say that there are unlimited chances.

Beautiful Reversible LACE CURTAINS $10
Corded Arabian in deep heavy scroll borders. Also Russian lace and Battenberg curtains of unusually rich appearance.

Handsome Assortment LACE CURTAINS $5.00
Fine cable net, beautiful filet, new madras weaves, real Brussels, and cluny lace. Such are the curtains that go to make up this lot. They're new and artistic.

Many Pretty Styles in LACE CURTAINS $3.50
Exceptional values worth fully a dollar more than our price—in a range of styles comprising everything in the daintiest effects to heavy applique den curtains.

Oriental Couch Covers at $5
You could hardly tell them from the genuine Orientals. They're 60 inches wide and 9 feet long. Extra heavy reversible. Will outwear three of the ordinary kind.

Tapestry Portieres, Special, $5
We're proud of the colorings and designs that these are made up in. Splendid heavy quality mercerized tapestry, some in duplex—opposite sides being of different color.

$25,000 Purchase of Sample Furniture

It would be a breach of confidence to publish the price at which we bought this $25,000 worth, but we will say this much—we will pass it on to you at the same saving—and the saving is one we jumped at. You should be just as anxious to make money on your purchases. There are included in this sale samples from several of the leading makers in the country—actually bought below their cost to manufacture. All new designs, of medium and high-grade goods.

Leather Couch $24.50
A GOOD $30 VALUE

Plain or tufted genuine leather. Quartered golden oak frame; claw feet. An extra special value. Don't miss it.

Handsome Velour Couch $10.95
It would really be cheap at $15. Good quality velour in various designs. Plain top and spring edge. Golden oak frame.

$16.50

Chiffonier
That's Ordinarily Priced $20
$16.50
One of the most popular styles in a dependable quartered oak chiffonier, golden finish. Has large oval mirror. Splendidly made and finished throughout. Highly polished. See it.

A MASSIVE BRASS BED $25
Ordinarily it is marked $30—and it is worth every cent of that price. Two-inch continuous posts and heavy vertical fillings. Popular satin finish. A favorite.

CHILD'S METAL CRIB $8
Continuous posts and drop sides. Woven wire spring. Complete with Java silk floss mattress, covered with art ticking.

DINING CHAIRS AT $3.50
Solid quartered oak with box seat. Upholstered in genuine leather. Panel back and French legs.

DINING CHAIRS AT $3.00
Solid quartered oak with box seat. Early English finish. Upholstered in best quality leather.

Pedestal Style Extension Table, $16 Value $12

$12

Your choice of either Early English or golden oak finish. One of the biggest values of the season. Take advantage of it.

Sanitary Couch $5
The Best on the Market

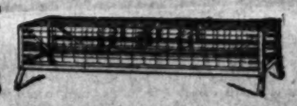

Built on bridge frame. Wrapped wire fabric. Well finished throughout. This couch is 2 inches longer than regular kinds.

LIBRARY TABLE $5.20
Mission style. A very massive piece of furniture in weathered finish. 24 by 40-in. top with under shelf.

EXTENSION TABLE $22.50
Regular $29 value. Quartered oak, with 48-inch round top. Pedestal base. Dark fumed finish.

This Dresser
Worth $18 **$14.95**
OF SOLID OAK
Plain and rich in appearance. 22 by 28-inch French beveled plate mirror. You'll like it we know.

$14.95

$22 SOLID OAK ROCKER $17.75
With loose Spanish leather cushions. Arts and Crafts workmanship. Fumed finish in rich nut brown.

BEAUTIFUL DRESSERS $20
In mahogany or quartered golden oak finish. Very well made and finished. 22x28-in French beveled mirror.

27 by 54-Inch
Wool Fibre Rug at 50c
It's worth just about double. We're not exaggerating when we say it's the finest sanitary rug on the market. Only 100 in the lot. Come early—the price will drive them out quickly.

Axminster and Wilton Rugs $2.95
Patterns galore, and in the most desirable colors. They're a special at this price for the day. Ordinarily you'd pay from 50c to $1 more for each. 36 by 72 inch.

Our floor covering section is making a very particular effort during this sale to demonstrate it's ability to offer the very best values on the Coast.

Brussels and Wilton
Velvet Carpet
Sewed, Lined and Laid **$1**
You must see these to thoroughly appreciate the offering. Excellent wearing qualities in best designs and colorings. remember, we sew, line and lay them, too, at $1 a yard.

Heavy Wilton Velvet Carpet
Sewed, Lined and Laid **$1.35**
A popular quality at a decidedly low price. Rich, harmonious colorings, perfect in weave. Durable as iron. Some with borders and stair carpet to match.

SEAMLESS Brussels Rugs $13.50
Perfectly made; all-wool surface. A dandy for wear. This would be excellent value at even $16.

The Country's Best
WILTON RUGS $37.50
Choicest color combinations and designs make these rugs leader among high-grade floor coverings. 9 by 12 foot.

The season is on. Our stock is complete and we're in a position to show you just the correct thing for the kind of room, hall, etc, that you may have to carpet or furnish a rug for.

KURDISTAN 9 by 12 Ft. RUGS $12.95
Double wearing rug, perfectly reversible. The smooth hard surface makes it almost impossible to tell them from a body brussels.

Reversible 9x12 Ft. Bungalow Rug $5
It's not all-wool, but it'll wear as well. Splendid patterns and colors.

Vitrophane
The stained glass substitute. Gives the splendid effects of the best stained art glass at a mere fraction of the cost. Shuts out any undesirable view but admits the light in pleasant hues. Suitable for dens, halls, stairways, etc. Any one can apply it. Ask to see it.

Wall Paper Department
Third Floor

Buy Wall Paper from an Expert
Our department is in charge of a man who has for years made a specialty of getting up artistic effects of the same richness as tapestry for dining-rooms, halls, libraries, dens and living rooms. He's an expert on the dainty patterns and colors suitable for bedrooms, varnished papers for pantry, kitchen, bathroom, etc. Let him help you in your selections. It is to his and our interest to sell you the most suitable for your wants.

Borders at the Same Price as Side Walls and Ceilings
Guaranteed paper hanging at lowest prices

Pictures
Special sale of just 100 new pictures in size 21 by 25 inches. Wanted subjects—Twilight, Sunset, Haymaking, Homeward Bound, The Village Blacksmith and many other beautiful landscapes and country scenes—in gold burnished frames. The values will astound you.
SPECIAL EACH **$3.95**

Hamburger's 3rd Floor the Place, Thursday the Time, to Furnish or Refurnish the Home

OUTSIDE BUILDING PERMITS.

Permits for new buildings in Southern California cities outside of Los Angeles for a week, including all items at cost $1000 and more, are as follows:

At Pasadena, sixteen permits: To Dr. H. M. Kirk, six-room cottage, $3000; N. G. Felker, six-room cottage, $3000; C. W. Henrichs, eight-room house, $3500; C. V. Sturdevant, concrete building, 35x34 feet, one story, $1000; Martha A. Phillips, alter residence, $1000; Dr. E. M. Draper, five-room cottage, $1200; R. Sherman, five-room cottage, $2000; Ely Land and Building Company, five-room cottage, $1700; Florence K. McPherran, four-teen-room house, $27,000; Overland Club, add to building, $1500; Lira J. V. Card, five-room cottage, $1000; E. L. Miller, eight-room house, $4000.

At South Pasadena, four permits: To John E. Miller, eleven-room house, $4480; J. D. Cole, six-room cottage, $1600; F. D. Butterfield, garage, $1200.

At Alhambra, six permits: To Alhambra school district, brick school building, $32,600; Alfred Dolge Manufacturing Company, brick building, Dolgeville, $11,300; F. Gros, seven-room house, $3000; E. W. Griffin, six-room cottage, $1500; W. H. Griffin, six-room cottage, $1000; J. E. Ingraham, six-room cottage, $1600.

At Long Beach, ten permits: To M. H. Kenyon, hotel building, three stories, forty rooms, $16,000; Todd & Shaw, brick store building, $11,000; H. C. Schoures, brick building, two stories, $8500; Mrs. I. A. Thompson, nine-room house, $6000; S. Sweningsen, store building, $2250; Peter Rallroy, seven-room house, $3000; J. L. Hicks, five-room cottage, $1600; J. K. Thompson, seven-room house, $1000.

At Ocean Park, six permits: To P. R. Strong, six-room cottage, $1000; F. L. Steinman, six-room cottage, $1500; A. Pefley, seven-room house, $1700; S. Young, seven-room house, $1800.

At Pomona, eight permits: To G. W. Simpson, brick building, $5265; T. W. Haddock, nine-room house, $3000; Thompson Brothers, seven-room house, $2650; J. W. Joos, six-room cottage, $2250; J. W. Heckman, six-room cottage, $2000; John Watson, five-room cottage, $1250.

At Redlands, two permits: To Sara M. Curtis, seven-room house, $1600; W. W. West, five-room cottage, $1500.

At Santa Barbara, our permits: To S. A. Charon, brick and concrete building, $4500; J. W. Cave, six-room cottage, $1200.

At Riverside, five permits: To F. E. Abbott, brick building, two stories, $17,150; George N. Reynolds, brick building, two stories, $8000; same owner, alter building, $1600; Loring Company, alter building, $1000.

At Santa Ana, three permits, one of them to C. J. Mills, five-room cottage, $1000.

At San Bernardino, nine permits: To M. C. McKenney, twelve-room house, $3800; Mrs. M. McElvaine, six-room cottage, $1300; W. H. Miller, six-room cottage, $1600; Mrs. M. McClure, five-room cottage, $1500; Miller-McKenney Company, cottage, $1000; Paul de Cremer, two cottages, each $1000.

At San Diego, seventeen permits: To Robert Cordes, six-room cottage, $2500; Patrick Martin, three-story building, thirty-seven rooms, $20,000; Ft M. Pegan, add to building, $3000; Pacific Building Company, two five-room cottages, $2775; City of San Diego, engine-house, $1505; Katherine Howard, four-room cottage, $1000; W. T. Stewart, five-room cottage, $1400; Porter & Forbes, five-room cottage, $1500; Mrs. C. E. Marsh, eight-room house, $7000; William Douglas, eight-room house, $5000; L. D. West, six-room cottage, $1300.

Ancients Used Concrete.

Archaeologists advance an interesting theory concerning the architecture whose works survive a vanished civilization in Mexico. This theory is that these gigantic ruins were constructed of concrete, cast in gigantic size. The explanation is plausible. Present civilization has only recently reached the point of large concrete construction, and it is not difficult to believe that it is one of the lost arts. The difficulty that must have attended the transformation of what have been believed to be colossal stone blocks vanishes if they were really made of concrete, for which abundant material was easily obtainable. It is also possible that the remote race concerned achieved better concrete construction than we have yet obtained. The abundant carving of a comparatively crude sort that appears in the remains of these ruined cities could have been done in concrete.—[Washington Herald.

STILL AFTER HEINZE.

NEW YORK, Sept. 29.—Further investigation into the affairs of F. Augusto Heinze, by the government, was indicated today, when subpoenas to appear before the Federal grand jury on October 7, were served by United States Dist.-Atty. Wise upon members of the brokerage firm of Primrose & Braun.

Los Angeles County—Correspondence from Its Cities and Towns.

NEWS REPORTS FROM CORRESPONDENTS OF THE TIMES.

PASADENA.

GO EAST TO GET PASTOR.

The First Congregationalists Choose Chicago Man.

Has Reputation as an After-Dinner Speaker.

Lawsuit in Prospect Over Electric Service.

[Office of The Times, No. 31 S. Raymond Ave.]

PASADENA, Sept. 30.—At a largely attended meeting of the congregation of the First Congregational Church last night Rev. Daniel F. Fox, seven-teen years pastor of the California-avenue Congregational Church of Chi-cago, was unanimously chosen to suc-ceed Rev. Robert R. Meredith, re-signed.

More than 200 members of the church attended and the presentation of the committee chosen to select a new pas-tor was met with much enthusiasm. It was announced that a telegram had been received from Rev. Fox signify-ing his willingness to accept the call if it were tendered to him. He has many friends in Southern California, who have been urging him for several years to come to the Golden State, and he accepts the call largely because of the desire of the members of his family to make Cali-fornia their home. He has a wife and a son and daughter, the latter being ready to enter High School.

Rev. Fox is known in Chicago as a strong man. He comes to Pasadena with a record for successful manage-ment of his church over a long period of years and will prove an acquisi-tion to the intellectual side of Pasa-dena, as he is said to be an excellent after-dinner speaker and a lecturer of no mean ability.

The committee having charge of this appointment included E. H. Allen, chairman; Harry Prinz, secretary; Messrs. Hahn, Larson, Owen, Whiten and Mmes. Keese, Marston and Pease.

WATER FIGURES CORRECT.

City Engineer Van Ornum and Coun-cilmen Root and Mersereau, the com-mittee appointed to check up the ap-praisal of the holdings of the Pasa-dena Land and Water (West Side) Company, completed its work yester-day evening and found that approxi-mately $10,000 in betterments has been added to the plant since the valuation of $171,000 was placed on it at the time of the bond election.

The committee will begin today on the North Pasadena Land and Water Company and hopes to complete this by the end of the week. This com-pany claims $15,000 in betterments. The figures presented in the case of the West Side company were found to be entirely correct, as the company claimed but $11,000. This is to be cut to $10,000 by the sale of some equip-ment, that was not installed. The betterments consist principally in pipes, meters and extensions.

In the appraisement no estimate has been allowed for depreciation in the equipment of the plant for the reason that such depreciation is believed to be offset by the increased value of the large realty holdings of the com-pany.

MEANS LAWSUIT.

The determination of the city to abolish the flat rate system of the Southern California Edison Company will undoubtedly result in another lawsuit to be carried to the Supreme Court of the United States. For if the proposed ordinance is passed the Edison people will ignore it, forcing the city to bring suit and the case will then be carried to the higher courts on the grounds of unconstitutionality.

"The proposed ordinance is an ab-solutely unheard of proceeding," said John B. Miller, president of the Edi-son company, to a Times reporter last night. "I do not believe that even Pasadena can ordain us out of busi-ness here and I do not believe that if the city had the legal power to do so that the public would stand for it. Clearly that is exactly what the city is trying to do. I consider the action practically an admission on the part of the city that the municipal plant is not paying. In an endeavor to save its own neck it is trying to wring the neck of the Edison com-pany. There has been no conference or discussion of the subject by the of-ficials of the Edison company, but you may be sure that we will oppose it and carry it through all the courts if necessary."

Mayor Earley was besieged yester-day by citizens, many of whom ob-jected to the attempt to abolish the flat rate, one man saying that he had a long-time contract with the Edison company on the flat rate basis and that he would insist that the contract be carried out. In discussing the matter this man denied the right of the city to regulate the contracts be-tween the Edison company and its consumers.

City Attorney Wood made public a long statement of the city's position in the matter. It is very apparent that the real object of the ordinance is to protect the municipal plant, for Attorney Wood says, "It must be re-membered that the Edison company is a powerful concern furnishing en-ergy for a large portion of Southern California and could afford to distri-bute electricity in Pasadena below cost for a time if the example of the city's success in municipal ownership could thereby be destroyed. The flat rate system is practically impossible to legislate and would enable the Edi-son company to drive the city from the field and, after making the city plant unsuccessful, revert to its old practices."

He insists that the municipal plant at present is paying, denying the statement of District Agent Mulligan of the Edison company, that the ob-ject of the ordinance is to enable the city to raise its rates, and at the same time insists that competition will be left wide open.

"The result will be to force both the city and the company to bring rates to the lowest points at which return on the money invested in the respect-ive plants can be made," he says. "It is true that vicious and dishonest competition, as exemplified in this country generally by the Standard Oil, will be made difficult, if not impos-sible."

Continuing, Attorney Wood points out "every consumer using the same amount of electricity is, under the law, entitled to the same rate. The or-

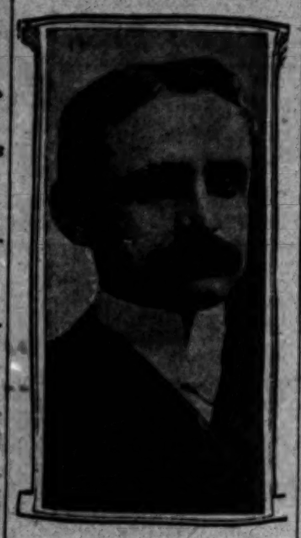

Rev. Daniel F. Fox,
new pastor of First Congregational Church, Pasadena.

dinance in effect does nothing more than require this. It requires all en-ergy sold to be measured through an accurate meter. It classifies electricity furnished so that within proper limits the rate can be regulated by the amount of energy used, but neither the small nor the large consumer can be discriminated against. It does not require a higher rate than at present charged. The rates fixed are only the maximum rates. Lower rates may be charged, but those rates must be meter rates, must be given equally to all and a schedule thereof must be filed with the City Clerk and published. Secret rates to favored consumers should cer-tainly be prohibited, and are, by the or-dinance, made unlawful."

Mulligan spent the entire day at the Los Angeles headquarters formulating plans for the opposition of the pro-posed ordinance.

INSPECTS FEDERAL SITE.

Richard Bartholdt of St. Louis, chairman of the Committee on Appro-priation of the House of Representa-tives, inspected the site for the pro-posed Federal building on East Colo-rado street here, in the course of his recent visit in this city.

Postmaster Wood, Congressman Mc-Lachlan and Walter Raymond were in the automobile with Mr. Bartholdt. When shown the property and told that at the next session Congress will be asked to appropriate $250,000 for the new building here, he said: "You have a splendid site and a magnificent city, and you certainly should have the ap-propriation."

LONG DRIVE ENDS.

A. L. Haines, who says he has a commission as a special officer of Los Angeles, signed by former Mayor Har-per, drove all the way from Yosemite Valley to Pasadena. The horse which he drove was dispatched at the city farm and Haines was placed under ar-rest by Field Officer Bullwevell.

Bullwell found the animal unable to proceed faster than a walk; portions of its body were badly bruised and he held that it should be put out of its misery. Haines claimed that he had no money with which to pay a fine and consented to drive the animal to the city farm and allow it to be shot if the charge of cruelty against him be dismissed, which was done.

Friday afternoon at 2 o'clock, mem-bers of Pasadena Council, No. 11, Ju-nior Order United American Mechan-ics, will present the Thomas Jefferson grammar school with a large flag. The presentation speech will be made by Benjamin R. Ford, and the flag will be accepted by A. L. Hamilton, Super-intendent of Schools. Rev. Miller of Los Angeles, and Mayor Earley are to make addresses. A. B. Stevens will read Lincoln's Gettysburg speech. The school is located at the corner of Villa and Hill streets.

HIGH SCHOOL CROWDED.

The Board of Education will take up at its regular monthly meeting next week the serious overcrowded condi-tion of the High School. Nearly 800 pupils are seeking accommodation in the building at present, and others are expected to apply before the end of the week. Principal Bly and his corps of teachers are having difficulty in hand-ling the situation.

Rev. F. Dirntmeyer, new pastor of the German Methodist Church, has arrived from Belleville, Ill. He suc-ceeds Rev. Harry Hollmann, who goes to San José.

This evening a special meeting of the vestry of All Saints' Church will be held. It will be the first meeting since last June. Rev. Lesley E. Learned, rector, returned yesterday from his visit to Santa Monica.

Shortly after 10 o'clock night before last, the Dayton street and Villat street fire departments were called to the center of the city because smoke was hanging over the Model Grocery block, and it was thought that the building was on fire.

The Y.M.C.A. handball tournament was conceded to Jung and Hollister. The consolation match began yester-day, and the doubles will be started as soon as the singles are finished.

Ralph Jones, last year's football captain at Throop, has entered the Long Beach High School.

The Y.M.C.A. started its gymnasium classes for the fall term yesterday.

Football practice was held by the High School squad at Carmelett Play Grounds, for the first time yesterday afternoon. The grounds are in splen-did condition for football.

With a total of $221,892, the indica-tion is that building permits for the month of September will probably reach the $250,000 mark.

Dr. S. E. Crow is having a residence and garage built at Oak Knoll to cost $15,000.

Constable Newell announces that there is to be a meeting this evening at his office on the fourth floor of the Slaven block, of all those interested in opposing the proposed chicken or-dinance. The meeting will be prelimi-nary to a large mass meeting.

Francis Moody, aged 40, a wealthy property owner of Pasadena, was married in San Diego yesterday to Lillie P. Davis, aged 47, of Ventura.

Pictures framed at Wadsworth's.
See Phelps for fine wall paper.
Hotel Vista del Arroyo, Pasadena.

AUTO HIGHWAY URGED.

VENICE, Sept. 29.—The City Trus-tees and a committee of citizens went to Los Angeles today for the purpose of conferring with the County Super-visors and the members of the High-way Commission relative to the im-mediate improvement of Washington street. This is urged for the reason that a passable highway for automo-biles from the city to the beach is greatly desired for the winter season.

POMONA.

MUSIC, FUN AND PRIZE BABIES.

ELABORATE PLANS ARE MADE FOR CELEBRATION.

Daily and Evening Concerts—Spec-tacular Balloon Ascensions—Min-strel Performances—Large Crowds Expected — Realty Transactions. Packing Companies Active.

POMONA, Sept. 29.—Everything is in readiness for the second annual ob-servance of Pomona Day here tomor-row. As an extra attraction Chiafarelli's Venice Band has been spe-cially engaged for an afternoon and evening concert.

The baby show at 10 a.m., at the West Second Street Park, is attract-ing a large number of entries, as valuable prizes are offered.

Spectacular balloon ascensions and high dives have been arranged, and a minstrel troupe will perform in the morning and afternoon. There will also be music by the Seventh Regi-ment Band and a dance in the even-ing at the Fraternal Aid Operahouse.

Restrooms in different parts of the city will be provided for visitors, and a large number of people are expect-ed from Ontario, Upland, Corona, Chino, Glendora, San Dimas, Walnut, Claremont, Azusa and Cucamonga.

BREVITIES.

Stanley Dillman, son of Mr. and Mrs. George Dillman, who formerly lived here, but is now in the real estate business in the State of Vera Cruz, Mex., is here for a month visit-ing his relatives.

Arthur Crabb has sold his house and lot on North Towne avenue to Robert Fairley, who will occupy the premises as a home.

Trevor Sacre has sold his bungalow on North Towne avenue to Mrs. Metz, wife of Judge Metz of Sheridan, Wyo., who spends her winters here.

All of the local orange packing com-panies and associations are having their packing-houses renovated, the machinery overhauled, and prepara-tions made for the coming season's work.

A farewell picnic dinner was ten-dered to Rev. J. F. Watson, who has just resigned as pastor of the local Baptist church at Ganesha Park. There were about 250 friends of Mr. Watson and family present, and the former was presented with a purse of gold by F. C. Liddle, in behalf of members of the congregation.

The funeral of Dennis Persons, who was fatally injured in an automobile accident near his home at Walnut on Saturday, will be held Friday after-noon, from J. E. Patterson's chapel, and will be in charge of the Pomona Masonic Lodge, of which the deceased was a member.

For best and natural hot baths go to Wheelers' Hot Springs, Ventura Co.

ESTIMATE OPENING.

Probable Cost of Extension of a Thor-oughfare in Santa Monica Put in Figures.

SANTA MONICA, Sept. 29.—Accord-ing to rough estimates, the expense of opening, widening and paving Fre-mont avenue from the sea to the city limits on the east will be $36,000. This would include a concrete curb, but no sidewalks, and the paving would be of tamped oil and gravel.

The length of the street is 14,000 feet and the cost will be met by a front-age assessment. Should the necessary rights of way not be donated, it will require about $15,000 for their purchase through condemnation proceedings. An assessment district is to be created for the purpose of raising the money with which to acquire the necessary rights of way.

FUNERAL OF MRS. SMITH.

The funeral of Mrs. P. H. Smith will be conducted from the family resi-dence on Second street at 1 o'clock Friday afternoon. The interment will be at Inglewood.

PLANS BULKHEAD FOR FRONT.

The Seaside Terrace Company has had plans drawn for a bulkhead to be built along the ocean front near the site of the old Hotel Arcadia. The length of the structure is to be 1000 feet. The plan is to create a new beach district by filling the bulkhead structure. This would be accom-plished by pumping sand, should the War Department give its consent to the placing of the bulkhead.

Justice of the Peace Steele was called upon last night to pronounce the marriage service for Fred B. Forbes of Eureka and Miss Minnie Bogue of Los Angeles. The young couple departed after the ceremony for Phoenix, Ariz., where they are to make their home.

The Board of Education has decided to reopen the public school in Rustic Cañon. The intention at the opening of the term was to accommodate the cañon pupils at one of the city build-ings, but this arrangement has not proven satisfactory.

The second annual district Sunday-school convention is to be held here October 30 and 31 and the programme for it is already being arranged. This organization is interdenominational and includes in its membership all of the Sunday-schools of the beach dis-trict, Palms and Sawtelle.

SHOT IN OREGON.

Mrs. Edith K. Laybourn of No. 307 Oregon avenue received word today by telegraph announcing that her hus-band had been accidentally shot yes-terday. The accident happened at or near Klamath Falls, Or., and was seen by a son of Mr. and Mrs. Laybourn, who accompanied the father on his trip into the North. The dispatch gave no further particulars as to the ac-cident or its probable results, beyond indicating that the injuries were seri-ous.

GRADING DIFFICULTIES.

South Pasadena Residents Do Not Agree Regarding Matter of Tree Protection.

SOUTH PASADENA, Sept. 29.—Resi-dents on the part of Garfield avenue that is being graded are having some difficulty about trees. By saving the trees, under the conditions imposed by the board, the grading in places will leave the trees from one to two feet above the level of the roadway. This would mean death to the trees, and the board consequently decided that, if the property owners could reach an agreement, they would order cement curbs constructed around the trees. While some of the owners favor it, others do not. In order to expedite matters the board has left the matter in the hands of the Park Committee.

Next Monday the Lincoln Park Im-provement Association will meet at the Lincoln Park school to outline im-provements for the coming year. The bridge, which is to cross the Arroyo Seco at the Ostrich Farm, will also be discussed.

City Attorney Carson has prepared an ordinance separating the offices of city building and plumbing inspector, which heretofore have been combined.

Word has been received of the death of J. S. M. Hill, a former resident of this city. He was formerly owner of the Magonagle Block on El Centro street, which, for a long time, was the principal business block here.

Dr. R. P. Shepard, who conducted a series of Christian Church revival services in this city a few months ago, will deliver an address before the training service class of the church next Sunday evening.

Mr. and Mrs. J. P. Whitmore have gone to New York City for six weeks.

STORIES CONFLICT.

Man Accused of Attempted Wrecking of Train Near Dominguez Is Held.

SAN PEDRO, Sept. 29.—Barney Hanson, the man arrested last night on suspicion of having placed ties on the Pacific Electric track north of Dominguez Junction with the inten-tion of wrecking a north-bound Long Beach car, was today committed to the County Jail under $5000 bail. He will have to answer the charge of at-tempted train wrecking next Tuesday when he will be arraigned.

Hanson is a little German and bears indications of being mentally unsound. His stories explaining his presence in a ditch near at hand when the ties were found last night by the train crew are conflicting. At one time he told of seeing two men put the ties on the track. Again he said he saw only their hats. In his pocket was found a letter saying he has no relatives in this country and giving directions for disposition of his body in case he should commit suicide.

ABUSES.

PENSION GRAFT OF "OLD AGE."

CHILDREN OF SIXTEEN ON THE ROLLS IN FRANCE.

Healthy Incurables Draw Their Monthly Doles, While Some Men and Women Have Three Residences and Thus Qualify for a Triple Pen-sion—Much Imposition.

[STAFF CORRESPONDENCE OF THE TIMES.]

PARIS, Sept. 17.—It is now four years since the French Parliament passed the law for compulsory relief of the aged, infirm and incurable, but it was not until January 1, 1907, that it entered into force.

The administration of the law is vested in the General Council of each department, each Council having full authority to arrange the machinery by which it is to be carried out. This be-ing the case, it is obvious that there must be great diversity both as to methods and results; and according as the organization is good or bad, so the act has received its full force from the first day or else has operated de-fectively and therefore unsatisfactorily.

Scandalous abuses have already come to light which will need drastic correction. An official report on the working of the act has just appeared. It declares that in many communes the pension is being paid to the "aged" who have not yet attained the three score years and ten fixed by the psalmist and the French legislator; to able-bodied "infirm;" and to "indi-gent" who are in comfortable circum-stances.

On July 1, 1907, three months after the act may be taken to have been in full force, the number of persons in receipt of the pension was 340,120. In April, 1908, the total was 512,810; on December 30 of the same year it was 534,965, and the estimate for the present year is 575,000.

The annual pensions budget was originally estimated at rather less than $10,000,000. It stands already, how-ever, at over $16,000,000, and next year it will be between $17,000,000 and $18,-000,000.

As for the amount of the pension, the Legislature fixed it at that sum per month which is necessary, but suffi-cient, to keep a person deprived of all other resources. Many municipal Councils, fearful of burdening their budget, actually fixed the sum at a minimum of one dollar. In some de-partments such as the Hautes-Pyre-nees and the Haute-Garonne, this ap-pears to be the rule, "but," adds the report with delightful unconscious irony, "if it is possible in certain communes (though this seems doubt-ful) to live on an allowance of one dollar a month, it is very certain that such communes must be very rare." As a matter of fact the pension varies between $1 and $3 a month.

Pitiful as such a pension is, the in-spectors were not long in discovering the most surprising cases of trickery and fraud, committed by persons eager to augment their income. Not only were "old" men under 70 found to be in receipt of the pension, but actually children under 16. In the Ardennes a woman in receipt of the pension left to her nephew at her death $1600. An "incurable" in the Puy-de-Dome was found to be earning $80 a year. In the Bouches-du-Rhone an old man had a small annuity of $40 and was regularly assisted by his son-in-law and his sister-in-law, who were them-selves on the pension list. Another old man in the Loire was found to be receiving $36 per annum as the rent of a small estate owned by him. A widow in the Jura possessed two houses, had a pension (from another source) of $20, and her five children were all in easy circumstances. In the Haute-Savoie a woman had re-nounced a legacy of $20 per annum, as this incapacitated her from receiving the state pension. There is reason to believe, however, that the person in whose favor she renounced the legacy was in connivance with her.

Still better than this, a woman in the Basses-Pyrenees was on the list, although she owned land which brought her in a modest income. She has a servant in her employ, and her son farms about twenty acres of his own property. In a mountain com-mune in the Ariege, one man had an income of $20 and possessed eighty head of cattle. Others in the same commune had incomes of $30 to $40, and their children were doing well.

It seems, indeed, that the children of many parents looked upon the old age pensions law as a convenient op-portunity of shirking their filial respon-sibilities. In a department of the Pyre-nees one old man has a son who is an officer, another a doctor. In the Dordogne a recipient has a son who is earning $60 a month and possesses a house worth $3200. In the Basses-Pyrenees, again, a woman in receipt of the pension has four children well-to-do; one, the steward of an estate, another, a wet nurse, who was able to build a house with her savings.

But the ingenuity of these candi-dates for "unearned increment" does not stop there. It is inexhaustible. Parents have been known to divide their worldly goods among their chil-dren, so that they might pose as in-digent before the state. One good hearted widow lady presented her nephew with $3000 in scrip and real estate and the nephew capped this by getting himself received into an alms-house.

In the Pyrenées Orientales a thought-ful parent caused his invalid son to be registered in three communes, in each of which he possessed a house. Thus the son was in receipt of a triple pen-sion. Then again a wily old man who was housed and fed by his children, but who perhaps was not satisfied with his pocket-money, rented a room (unknown to his children) in a dis-tant part of the town in which he lived. By this means he made good his claims to a pension, as having no means of subsistence. He shared the pension with the concierge so that the latter might testify to his poverty. In another town an old man spent his monthly pension—$3—in gay company. In many communes the consumption of alcohol has increased in a marked manner since the old age pensions have come into force. The frauds of incurables and persons alleged to be permanently incapacitated from work are simply endless, and in many cases the certifying doctors have been guilty of the most culpable weakness in this respect.

It is obvious that a law which is supposed to do away with mendacity should severely repress abuses such as I have described. At the present mo-ment there is no punishment for this kind of fraud except the ludicrously mild one of ordering the culprit to re-fund his ill-gotten gains. The act will not work properly until making false representations in order to obtain a pension is made a penal offence.

OPPORTUNITIES FOR SELLING.

BY WALTER J. BALLARD.

Australia is partial to motor-boat en-gines (oil) of American makes on ac-count of their recognized superiority and cheapness in comparison with oth-er makes. The demand is principally for those of from 5 to 10-horse power. American motor-boats are generally recognized as superior in Germany.

Mombasa, British East Africa, im-ports about $4,000,000 worth of goods yearly—chiefly cotton goods, hard-ware, provisions, machinery, rice, silk goods, building materials and kero-sene.

There is a market for American hay in England, as the crop there is small and the quality poor. Prices are stead-ily advancing. Hay importations from Europe are forbidden, except from Norway, Sweden and Denmark. The prohibition against the importation of American hay has been raised.

Tenders are invited until April 29, 1910, for the construction of a subsi-dized steam, or perhaps electric, rail-way between Valencia and Madrid to cost, fully equipped about $6,000,000, exclusive of the government subsidy of $21,000 per mile. Details are on file in the Bureau of Manufactures, Washington, D. C., Consular report No. 3575.

See Consular report 3575, and the Bureau of Manufactures, for instruc-tions issued by the railway board of Japan, regulating the submission of tenders for supplies. Construction of the Trent Canal, Ontario, Canada, continues, and much American ma-chinery will be required. The fall is 360 feet in sixty-eight miles and over 100,000 horse-power will be developed by dams.

A number of new railroads and ex-tensions on Vancouver Island are re-ported, one of which will make an im-portant link in the railroad route across the island from San Francisco and Seattle to Juneau and Skagway, Alaska.

At the State Agricultural Association exhibition recently held at Brunswick, Germany, American reapers and mow-ers maintained their preëminence.

Brazil's President asks authority to make contracts and issue bonds for the electrification of the Central of Brazil Railway, in and near Rio de Janeiro. Passengers carried increased from 13,000,000 in 1902, to 20,000,000 in 1908. It is proposed to spend $2,500,000 gold.

Turkey needs and proposes to get, by foreign help, railways, electric light and power plants, harbor and irriga-tion works, and many other public improvement. The new Minister of Finance, Djavid Bey, is averse to gov-ernment ownership. Several American concerns are seeking concessions. For these purposes, Turkey is practically a virgin field.

Electrification of the State railways between Santiago and Valparaiso, 115 miles, is contemplated by the Chilean government. This may lead to elec-trification of the whole railway sys-tem.

Electrical works for the treatment of iron ore mined in the Pretoria dis-trict of the Transvaal are to be con-structed. The Transvaal government and the Central South American Rail-way have each contributed $75,000 to-wards the cost. American cottonseed oil is popular in Smyrna, Asia Minor, but England, strange to say, is sup-plying 75 per cent. of the oil imported —10,000 barrels this season. Ameri-can whisky, American beer, and Cali-fornia wine, are popular in Monterey, Mex.

California prunes, in large quanti-ties, are wanted in Germany. Write Bureau of Manufactures, Washington, D. C., quoting file No. 2808.

Winter Clothes for the American Boy

—and his ma, his pa, his sisters and his big brother—a special 4-page fashion sheet, teeming with vital, intensely fascinating fashion fads and fashion facts, covering various articles of apparel in the realm of dress.

In

The 4-Page Fashion Sheet OF The Times

is spread before readers new styles in women's dress, in men's dress and children's dress.

It spreads before them a wonderful array of fashion and helps them CHOOSE—gives them the advice of the world's foremost fashion experts of the fashion centers of the world—Paris, London, Berlin, Vienna, New York. Tells what is best suited to individual needs and individual pocketbooks.

ISSUED Sunday October 3

Pictures, Picture Framing

Latest Creation

in mouldings, in antique gold, rich cir-cassian walnut veneers and other new mouldings in great variety, are con-stantly arriving. Lowest prices on framing consistent with good work.

Artistic engraving of Wedding Invitations.
Everything best in Artists' and Architects' Supplies.

Sanborn, Vail & Co.

735 South Broadway, Between Seventh and Eighth Streets.

MULLEN & BLUETT CLOTHING CO.
Corner Spring and First Streets
THE QUALITY STORE.

Hoffman's Millinery
425 SOUTH BROADWAY
Home F4958

MENS SUITS $15 MADE TO ORDER SCOTCH TAILORS 439½ SPRING

The Exclusive Shop for Young Men
The Juvenile
429 So. Broadway

Home Decorators
Pease Bros.
640-646 SOUTH HILL

LADIES' NEW FALL STYLES
Coming in Daily
Original Sample Suits
338½ SO. BROADWAY

Newsy Happenings South of the Tehachepi.

NEWS REPORTS FROM CORRESPONDENTS OF THE TIMES.

RIVERSIDE.

TRAIL SLAYER IN A CANYON.

Ambush Threatened in Going After Murderer.

Facts Indicate Outlaw Is in Need of Food.

Crying of the Girl Captive Heard by Pursuers.

[BY DIRECT WIRE TO THE TIMES.]

RIVERSIDE, Sept. 29.—[Exclusive Dispatch.] The Indian "Willie Boy," murderer of his sweetheart's father, Mike Boniface, is still at large with his dark-skinned girl captive, Nita.

They have reached the Big Morongo Cañon and Sheriff Wilson and posse are believed to be within a few miles of them. Yet, on account of the character of the country through which they are searching, extreme caution is necessary to avoid being ambushed by the Indian.

"Willie Boy" is an expert shot with a rifle and is supplied with eighteen partridges. He is thoroughly familiar with the country, whereas his pursuer at some points, must spend hours hunting trails.

At one time the Sheriff and men were so near the Indian that they could hear the girl crying. It was impossible to get within sight of them.

There are many evidences shewing that Willie Boy and Nita are out of provisions. At one point the officers discovered where they had gathered a few grapes to eat. In the Big Morongo the posse came across the carcass of a cow which had been dead some time. Scattered near were bones which showed signs that the Indian and girl captive had been gnawing on the sinews. A grewsome fact is that a coyote has been following the Indian and girl twenty miles. Deputy Sheriff DeCrevecoeur of Banning came in from the search today, and went on to Los Angeles to answer summons.

The Sheriff believes Willie Boy is headed for Palm Springs, where he has a brother and horse. He will evidently attempt to flee on horseback for Mexico or some other point with his captive.

SAN DIEGO.

FEARS THREATS, WOULD ANNUL.

SEEKS TO CUT OFF HIS CHORUS GIRL WIFE.

Proceedings With This in View Are Instituted—First Wife, from Whom He Was Divorced, Secures Order Setting Aside the Legal Separation—Wind-up of Conference.

[BY DIRECT WIRE TO THE TIMES.]

SAN DIEGO, Sept. 29.—[Exclusive Dispatch.] Fearing threats that his former wife, Mrs. Florence Schulenberg Howard, a resident of San Francisco, would come here and prosecute him on a bigamy charge, Roy Howard today brought proceedings to have his second marriage annulled.

The San Francisco wife secured an order setting aside the divorce granted to Howard from her by a Reno judge. Howard married a chorus girl last July.

His application for annulment was continued by Judge Lewis, who demanded to be shown a certified copy of the court order issued at Reno. The District Attorney says there is nothing to prevent the San Francisco wife prosecuting. Howard and his mother are wealthy and are building a fine home for the chorus girl wife.

CONFERENCE WINDUP.

The Southern California Methodist Conference concluded its labors late last night. The Church Extension Committee was asked to appropriate $260 toward expurging the $7000 debt on the Hamilton church of Los Angeles.

Bishop Hughes deplored the fact that parishioners of the district pay more attention to foreign missions than they do to home missions. He spoke of the need of educating the people to the necessity for doing more for the unfortunates at home.

The board of stewards reported a total collection of $18,676, and that the average salary paid preachers is $1000. The report of Treasurer Mather shows that the total collections were $16,566, or $15,000 greater than those of the previous year.

Rev. R. C. Cory was appointed field agent for the Methodist hospital. Nearly all delegates departed for their homes this morning.

FIRE AT IMPERIAL.

Flames Destroy Several Buildings in Early Morning in That City.

IMPERIAL, Sept. 29.—Fire started early this morning in the restaurant and bowling alley of H. E. Millard, and spread to S. E. Mack's barber shop, the postoffice and stationery store of E. E. Allatt, and the fruit and cigar stand of Simon Brothers, including the frame buildings of the pioneer hotel of the town, were entirely destroyed.

The total loss is $11,000, and the total insurance $5100. The cause is unknown.

TWO COUPLES WED.

UKIAH, Sept. 29.—Manager H. R. Lee of the Tamescal Water Company and Miss A. L. Crowell of Nova Scotia were married in Albuquerque, N. M., on September 21. After a trip to the Grand Cañon they will arrive in Corning, where Mr. Case has leased the furnished house on Palm avenue.

At the ranch home of Mr. and Mrs. Hiram Fisher, their daughter, Lola Pearl, and Charles H. Warren Oakes were married last evening by Rev. I. Broderick. The bride was attended by her sister, Nettie Fisher, and the groom by his brother, Leonard Oakes. Thirty guests were present.

Play at Wholesale.

[Adv.] R. R. Long, Bakersfield, Cal.

REDLANDS PIONEER DIES.

George F. Norton Succumbs to Lingering Illness—Competitive Drill at Armory—Brevities.

REDLANDS, Sept. 29.—George F. Norton, one of the oldest residents of Redlands, having lived here for the last eighteen years, died in Los Angeles Monday, at the home of his daughter. He had been ailing for some time. For many years he had charge of the bill boards in this city, and also of the Armory of Co. G., for some time. He is survived by a widow and three daughters. The funeral services will be held at Dow & Fitzsimmons's funeral chapel, Rev. J. Q. Hall officiating. Interment will be in Hillside Cemetery.

In a competitive drill, participated in by members of Co. G, at the Armory, Corporal Humphreys made the highest percentage, thereby winning the rank of sergeant, while Private Jolsen won the rank of corporal.

The beginning of the second week in the city schools shows an increase of more than 100 pupils over the enrollment for the first day.

Recent arrivals at La Casa Loma are: J. C. Bell, Pittsburgh; Mr. and Mrs. C. P. Morehaus, Pasadena; Mr. and Mrs. D. H. Droesenbyke, B. F. Fraser, Pasadena; Mr. and Mrs. F. M. Byron, Los Angeles; H. B. Miller, Redlands; George A. Door and wife, Newport, N. H.; S. F. Beirrine, W. B. Hunnewell, E. Sweeney, Los Angeles; A. E. Springborg, Redlands.

"Pomona Day, Thursday, September 30. Come."

PROSPERITY.

CHUG SIGNS SPELL THRIFT.

SAN JACINTO RANCHERS ARE BUYING AUTOS.

Number of Horseless Carriages in Use in the Valley Country Excites Comment Among Visitors—Assures Success for the Good Roads Movement—Hauling Lumber from Hills.

SAN JACINTO, Sept. 29.—The number of automobiles owned by San Jacinto ranchers is very noticeable and occasions much comment from strangers. This fact is considered a strong indication of the general prosperity that prevails among the ranchers of the San Jacinto Valley. It also spells success for the good roads movement in the rural sections of Riverside county. More than fifteen automobiles have been purchased by residents of this community within the past six months, and it is estimated that these machines represent a cash outlay of $25,000.

HAULS LUMBER FROM HILLS.

A. S. Emerson, keeper of the San Jacinto Lumber and Box Company's plant in the mountains, was in town Tuesday, for the first time since last April. He reports that the company has 700,000 feet of lumber in the yards ready to be hauled to the valley and that the present force of teams is bringing it down at the rate of 30,000 feet a week. It is estimated that no less than half a million feet will remain in the yards at the mill when the snows prevent further hauling. During the winter months the company will employ a force of men in sawing box shooks at San Jacinto, the machinery for such work having been installed in the local electric light plant.

Supervisor John Shaver left the first of the week for a two weeks' vacation trip to Santa Barbara, perhaps to continue his trip to the Seattle fair.

News of the marriage of Hugh Goff and Miss Marion Kidder was received in San Jacinto yesterday. The wedding occurred in Los Angeles last night. Both the contracting parties are well known and popular in San Jacinto, and although their engagement has been an open secret for months, the marriage was a complete surprise to all their friends. The bride is an exceptionally beautiful young lady and is a sister of the late Jeff Kidder, the courageous Arizona ranger who met a tragic death at Naco, Mex., two years ago.

"Free entertainments, Pomona Day, September 30."

REDLANDS.

UNIVERSITY IS OPENED.

EXERCISES ARE ATTENDED BY APPRECIATIVE AUDIENCE.

President of Board of Trustees Welcomes Student Body and Speaks of Value of Institution as One Founded to Bless World—Members of the Faculty Speak.

REDLANDS, Sept. 29.—The University of Redlands had its formal opening today. The forenoon was devoted to the matriculation of students, followed by public exercises in the auditorium of the First Baptist Church this afternoon, attended by a large and appreciative audience.

The programme consisted of addresses and music. The first speech was in the form of remarks by Mattison B. Jones of Los Angeles, president of the university board of trustees. He welcomed the student body, spoke of the value of the institution as one founded to bless the world. He also outlined the work which is to be given in the university.

Rev. Arthur S. Phelps, pastor of Central Baptist Church, Los Angeles, delivered an address on "The Three R's."

Rev. J. H. Williams, pastor of the First Congregational Church of Redlands, in his address, spoke of the value, benefits, and the delights which the university would bring to Redlands.

Rev. J. N. Field, president of the University of Redlands, in his address, spoke of the good foundation and opportunities on which to start the institution and how greater things might be achieved.

C. H. Covell, superintendent of the schools of Redlands, made a brief address on "Forward Look."

Dr. Field introduced the professors of the university, each of whom made short remarks.

James W. Kyle, professor of ancient languages, spoke of the value of education.

Guy S. Jones, professor of chemistry and physics, spoke in favor of mixing pleasure in form of athletics with mental training.

George Robertson, instructor in geology, made an appeal on behalf of the department of geology.

A. Harvey Collins, instructor in mathematics, spoke of the fine material on which the institution had to build and progress.

Dr. George B. Knights, professor of English literature, advocated the education of the whole man.

Victor LeRoy Duke, professor of mathematics, delivered a short address on the "Three Influences of Life."

SANTA ANA.

QUEEN IS GIVEN KEYS OF CITY.

IMPRESSIVE CORONATION CEREMONY LARGELY ATTENDED.

Carnival of Products, to Last Three Days, Is in Full Swing—Ends Saturday With Pioneers' Day—Suit Over Oil Lands—Licenses to Marry Issued.

SANTA ANA, Sept. 29.—At 8 o'clock tonight Miss Gertrude Asher of Anaheim was crowned Queen of the Carnival of Products, and to her were given the keys of the city. The beautiful ceremony of coronation was performed in the presence of an audience that filled the Grand Operahouse. D. H. Thomas, chairman of the Executive Committee, placed the crown upon her head and the scepter in her hand.

Miss Asher was seated in a chair of gold beneath a canopy of red velvet, while J. Wiley Harris, city trustee, gave her the city's keys and read to the audience the proclamation of Mayor McFadden decreeing to her the ruling of the throngs that shall come here during the three days of the celebration, Thursday, Friday and Saturday.

A more beautiful or more richly-gowned queen than Miss Asher could hardly be imagined. She is a striking brunette. Her gown was of white satin, under silver spangled net, caught with a chiffon knot and the sash ending in a tassel of gold, with a yoke of chiffon, embroidered in silver and gold. About her neck was a chain of fine pearls. Her train was of white satin, covered with spangled net and was carried by two pretty pages, Misses Juanita Metzgar and Helen Roberts, costumed in white satin. She wore a court mantle of red velvet trimmed in ermine.

Attending the queen as her court were Miss Winifred Crawford of Tustin; Miss Stella Bloss, Anaheim; Miss Florence Toch, Laguna Beach; Miss Marie Bushard, Huntington Beach; Miss Edith White and Miss Harriet Andrews, Santa Ana; Miss Anna Ainsworth and Miss Ella Cozart, Orange; Miss Rachael Knapp, Garden Grove; Miss Daisey Edwards, Westminster; Miss Fay Strain, and Miss Madge Culmer, Fullerton.

Throughout the carnival the queen and her court will be chaperoned by Mrs. N. A. Ulm.

Tomorrow the carnival will be in full swing. The Parade of Products starts at 11 o'clock and will pass twice through the city. In the afternoon there will be chariot races, running races and bronco "busting" at the race track.

SUIT OVER OIL LANDS.

The Olinda Land Company has brought suit to determine who shall have possession of fifty-eight acres of oil-bearing lands at Olinda after October 8, 1913. The defendant is the Fullerton Consolidated Oil Company, which has a lease under which it can produce oil by paying one-eighth of the output as rental. The plaintiff asserts that the defendant holds out to the public that it will keep possession after the date named. The court is asked to issue an order restraining the company from making such assertion, and decreeing that possession passes from the oil company on the date named.

W. A. Patterson has petitioned the Superior Court to name a receiver of horses belonging to J. R. and H. C. Venable, and to sell them. Patterson holds a mortgage of $1250 on the animals.

MARRIAGE LICENSES.

Marriage licenses recently issued were to Charles E. Klaucke, aged 31, of Seattle, and Tillie Stockford, aged 31, of Los Angeles; Bescesino A. Serrano, aged 45, and Emelia Ayala, aged 40, both of Los Alamitos; Elmer Shaw, aged 26, and Nettie M. Shaw, aged 17, both of Trabuco; James H. Heaslip, aged 41, of Los Angeles, and Ethel Ulm, aged 29, of Santa Ana; Will R. Crawford, aged 24, and Bess Ulm, aged 22, both of Santa Ana; Charles A. Walker, aged 29, and Carrie B. Vorhauser, aged 19, both of Los Angeles; William Galivan, aged 23, and Josephine Davis, aged 25, both of Los Angeles; T. J. Hirts, aged 30, of Orcutt, and Mabell L. Smith, aged 24, of Los Angeles.

"Pomona Day, September 30. Big

FLOOD OF CONCRETE.

HOTEL GUESTS FLEE WHEN THE WALL TUMBLES INWARD.

TWO floors of the Edison Annex, at No. 347 South Los Angeles street, were badly damaged about 9 o'clock last night, when the pressure of a concrete wall in process of erection next door caused a large portion of the Edison's brick wall to cave in on the third floor, and forced in the rafters on the second floor. Two or three of the guests had narrow escapes, but no one was injured.

A new building of reinforced concrete, three stories high, is being erected at No. 333 Los Angeles street by the Richards-Neustadt Construction Company, for E. H. and B. F. Skinner, who have leased the place to the Stewart-Dawes Shoe Company. On the Edison Annex side the brick wall of the hotel building was used as one side of the box in which the concrete was poured, as is customary in such cases. Last night, the new wall had reached nearly the top of the Annex wall, and, in order to finish the job at once, the work was carried on through the night.

Charles Marlar of Midland, Tex., was standing in his room in the middle of the upper hall, directly in front of the place, subjected to the greatest pressure. Further down the hall stood J. K. Sakis, manager of the hotel, and Miss Iota Stovell, both of them talking to Marlar. A sudden cracking of the plaster in the ceiling over them caused Miss Stovell to cry out in alarm, and she and Sakis bolted for safety. They had made but a few steps before about forty feet of the brick wall crashed into the hall, the soft concrete flowing over it, five or six feet deep. Marlar had barely time to leap backward into his room before the avalanche of brick, plaster and heavy concrete covered the place where the three had stood.

The falling masonry made a terrific noise, and Patrolman Walker, on his beat in the street below, ran up the stairs, half-expecting to find a bomb outrage. He ran into guests swarming out of their rooms on the first floor, each looking blankly about and wondering whether the earthquake had done any damage. Sam Roland, a sick man, occupying a room on the second floor, in front of the caving wall, was quickly removed to a place of safety. None of the guests suffered anything more serious than a bad scare.

Richards and Neustadt, the contractors, looking over the damaged wall, explained that it had been faultily constructed, made weak by the absence of "bond bricks," or bricks laid transversely at intervals. They said that the box, in which the concrete was being poured, was only seven inches wide where the brick gave way, and that the hydrostatic pressure would not have been great enough to overthrow a solidly-built brick wall.

The Edison Annex is conducted by C. C. Collier, lessee, with Mr. and Mrs. J. G. Sakis, managers. The loss was conservatively estimated last night at $300 or $400.

MISS KRUEGER'S GEM.

(Continued From First Page.)

"Have you that letter?" inquired counsel.

"No, I was that mad, I tore it up."

Miss Krueger admitted that the varied scenes in foreign lands distracted her attention from the ring fairly well until she reached home.

Once more at home she said she raced to a telephone to get in touch with Lacey. He told her, she testified, that he had been obliged to pawn the ring, and that it would cost her exactly $55 to redeem it.

"Do you know where the ring is now?" asked her lawyer.

"Mercy no, I only wished I knew; it was an awful cute ring."

Lacey made a general denial. He said he knew Miss Krueger, mainly in a business way.

The plaintiff darted an angry look in his direction and murmured "Horrid thing."

"The plaintiff traded her ring with me for a three-stone ring and a big trunk," declared Lacey. "Nothing was said about giving it back. I never wrote to her about being held up. I never said I pawned the ring."

On cross-examination Lacey admitted that Hazel Smith, supposed to be now at the Auditorium, Chicago, cajoled the ring from him at a pink tea.

"How did the ring get to Chicago?" asked the lawyer on the other side.

"Well, there is no boat to Chicago, so I suppose it went by train," replied the defendant, pertly, whereupon he was rebuked by the court.

Miss Krueger, recalled, said the trunk was of ancient vintage and was loaned to her by Lacey. She admitted the gift of the three-stone ring, but said a jeweler appraised its value at something under $20. The court, after hearing the evidence and argument, tactfully declared that no evidence had been introduced about the relations existing between the plaintiff and the defendant. Under the preponderance of evidence, he found for the plaintiff.

BUILDING CONTRACTS.

Contracts let for new buildings in the city of Los Angeles and near-by cities for a week, including all items to cost $1000 and upward, are as follows:

Security Savings Bank, two steel and reinforced concerte safe deposit vaults in Security building, southeast corner of Fifth and Spring streets, $17,250.

Herman Watje, five-room cottage, Sixty-third street near Wesley avenue, $1245.

John W. Moore, eight-room house (no location given,) $3567.

W. H. Willebrandt, ten-room house, Manhattan Place near Fifth street, $4750.

Ardra Addison Maxwell, seven-room house, Brighton avenue between Forty-first and Forty-second streets, $3240.

S. W. Belden, two-story ten-room house, Cahuenga boulevard near Wilshire boulevard, $5300.

Andre H. Cuenod, seven-room bungalow, Casco street near Temple street, $1500.

Louisa Pierson, five-room cottage, Grand avenue between Shuson avenue and Fifty-ninth Place, $1435.

Allen G. Mygrant and Elizabeth I. Mygrant, six-room cottage, Vermont Avenue Square, $2100.

Arthur M. Pelton, three-story and basement brick hotel building, east side of Olive street between Sixth and Seventh streets, $39,988.

John H. Norton, one-story brick store building, 125x60 feet, Broadway between Seventh and Eighth streets, $9734.

M. S. Dunn, seven-room house, Cahuenga street between Third and Fourth streets, $2700.

Mrs. J. A. Newton, two-story frame four-flat building, 40x55 feet, south side of Adams street between Main and Maple avenue, $6544.

Mrs. A. J. Breed, remodeling store front, No. 308 South Spring street, $1600.

Lawrence B. Burck Company, six-room cottage, Fifty-sixth street near Vermont avenue, $1650.

Same owner, four six-room cottages, same location, $1650 each, $6600.

Same owner, two five-room cottages, Fifty-seventh street near Vermont avenue, $1342.50 each.

Same owner, six-room cottage, same location, $1650.

Paul De La Vergne, five-room cottage, Fifty-second street near Vermont avenue, $1495.

O. F. Taliman, six-room cottage, Highland View tract, $2100.

Henry Goldman, six-room cottage, Douglas street between Temple and Bellevue avenue, $1950.

Ada E. Crane and Eva A. Lewis, six-room cottage, Fiftieth street near Normandie avenue, $1600.

Union Labor Temple Association, steam heating plant in Union Labor Temple, Maple avenue between Fifth and Sixth streets, $5800.

Sierra Madre Club, remodeling fifth story and roof of Columbia Trust building, No. 311 West Third street, $2360.

Los Angeles Public Market Company, Inc., one-story brick market building on south side of Sixth street near Mill street, $15,250.

Elizabeth Shutes, altering residence, No. 2408 South Grand avenue, $1100.

Dr. J. J. O'Brien, six-room cottage, Pasadena, $2050.

H. H. Goodrich, two-story and basement brick addition, Pasadena, $6235.

Boston Investment Company, alteration of storerooms, Pasadena, $1548.

B. O. Kendall Company, alterations in storerooms, Pasadena, $1473.

Stella D. Noyes, six-room cottage, Hobart boulevard near Fourth street, $3761.

Same owner, same work on Ramona schoolhouse, $3969.

MUSIC AND STAGE.

(Continued From Fifth Page.)

cital and lecture on Beethoven, at her studio in the Majestic Theater Building on October 2.

The season's first faculty recital of the Fillmore School of Music will be held in Blanchard Hall tomorrow evening. Programme participants will be Thomas H. Fillmore, Jessie B. Small, Helen Guilford Stadden, Hazel Dell, Marie Aspiros, Verna Janice Stahl and J. Benson Starr.

E. A. Fischer has returned from San Francisco, and will again make Los Angeles his residence. He has disposed of his northern theatrical interests.

Wenzel Kopta has just returned to this city after a long visit in Bohemia, where he settled up a considerable estate belonging to him. Mr. Kopta has joined the faculty of the Von Stein Academy, and will be heard in concert with Mr. Von Stein about the first week in November. Neither Pianist Von Stein nor Violinist Kopta has appeared in recital here for a very considerable period.

Another addition to the Von Stein faculty is Robert Eckhardt, a vocal teacher of large European experience.

The academy now has its own string quartette, which will be heard during the season.

UNDELIVERED TELEGRAMS.

There are undelivered messages at the Western Union Office, First and Spring streets: Irvin Keeler, H. J. Barbour, D. W. Cuming, Charles H. Huth, Tom J. Griffin, H. C. Guild, Allen W. Holeman, Mrs. George E. Scofield, W. P. Shipman, H. F. Lloyd, Le D. Hays, Mrs. Kattie Ward, Harry Brown, Thomas G. Atkinson, George Barlow, Charles D. Stephens, Mrs. D. Patterson.

The heavy rain for the last three days has raised all water courses in Northern Maine to a freshet pitch, and there is danger of serious damage at several points, notably at Katahdin Iron Works, where the dam at the foot of Silver Lake is likely to be carried out, endangering the Silver Lake Hotel, where a number of wealthy tourists are staying. Tuesday night the situation was so serious that the guests moved to high land back of the hotel, and the people abandoned their dwellings and sought safety on the hills.

To Enjoy

the full confidence of the Well-Informed of the World and the Commendation of the most eminent physicians it was essential that the component parts of Syrup of Figs and Elixir of Senna should be known to and approved by them; therefore, the California Fig Syrup Co. publishes a full statement with every package. The perfect purity and uniformity of product, which they demand in a laxative remedy of an ethical character, are assured by the Company's original method of manufacture known to the Company only.

The figs of California are used in the production of Syrup of Figs and Elixir of Senna to promote the pleasant taste, but the medicinal principles are obtained from plants known to act most beneficially.

To get its beneficial effects always buy the genuine—manufactured by the California Fig Syrup Co. only, and for sale by all leading druggists.

Strain, the Ad Man

Business Growing

So had to move to larger quarters. Now at Suites 619-20 H. W. Hellman Bldg. Phone—A1186. RING Mn. UP. M 167. Yours for Good Ads.

PAUL STRAIN

Auction

Entire equipment of the Diamond Livery Stable,

1029 DIAMOND ST.,

at auction, Wednesday, Oct. 6, 9:30 a.m. 25 horses, carriages, buggies, wagons, harness, whips, etc., etc.

The R. H. STROUSE CO., Auctioneers.

MORE PINKHAM CURES

Added to the Long List due to This Famous Remedy.

Camden, N.J.—"It is with pleasure that I add my testimonial to your already long list—hoping that it may induce others to avail themselves of this valuable medicine, Lydia E. Pinkham's Vegetable Compound. I suffered from terrible headaches, pain in my back and right side, was tired and nervous, and so weak I could hardly stand. Lydia E. Pinkham's Vegetable Compound restored me to health and made me feel like a new person, and it shall always have my praise."—Mrs. W. P. VALENTINE, 602 Lincoln Avenue, Camden, N. J.

Gardiner, Me.—"I was a great sufferer from a female disease. The doctor said I would have to go to the hospital for an operation, but Lydia E. Pinkham's Vegetable Compound completely cured me in three months."—Mrs. B. A. WILLIAMS, R. F. D. No. 14, Box 39, Gardiner Me.

Because your case is a difficult one, doctors having done you no good, do not continue to suffer without giving Lydia E. Pinkham's Vegetable Compound a trial. It surely has cured many cases of female ills, such as inflammation, ulceration, displacements, fibroid tumors, irregularities, periodic pains, backache, that bearing-down feeling, indigestion, dizziness, and nervous prostration. It costs but a trifle to try it, and the result is worth millions to many suffering women.

Ocean Steamships.

North German Lloyd

Large, Fast and Luxurious Twin-Screw Express and Passenger Steamships, Equipped with Wireless and Submarine Signals.
PLYMOUTH—CHERBOURG—BREMEN
Express Sailings Tuesday at 10 A. M.
Cecilie ....Oct. 12|Kaiser Wm. II..Oct. 26
Kais. Wm. d. Gr. Oct. 19|Kronprinz Wm. Nov. 2
PLYMOUTH—CHERBOURG—BREMEN
Twin-Screw Sailings Thursday at 10 A. M.
Washington..Oct. 14|P. Fried Wilh..Oct. 28
Bremen.....Oct. 21|Barbarossa.....Nov. 4
GEORGE WASHINGTON—Sails Oct. 14—27,000 tons. Newest and largest German ship afloat. Every innovation known to the shipbuilder's art.
GIBRALTAR—NAPLES—GENOA—ALGIERS
Mediterranean Sailings Saturdays at 11 A.M.
Princess Irene..Oct. 9|Berlin (new)..Nov. 6
K. Albert.....Oct. 23|P. Irene.....Nov. 20
Independent Around the World Tours.
Travelers checks good all over the world. Apply OELRICHS & CO., General Agents, 5 Broadway, New York, or Robert Cappelle, 240 Powell St., San Francisco, Cal.; or Hugh R. Rice Co., 600 S. Spring St.; Lehman's S. S. Agency, 248 Spring St.; German-American Savings Bank Steamship Dept., Spring and Fourth Sts., Los Angeles, Cal.

American Line

N. Y.-Plymouth-Cherbourg-Southampton.
Philadelphia—Queenstown—Liverpool.

Atlantic Transport Line

New York—London Direct

Red Star Line

New York—Dover—Antwerp

White Star Line

New York—Queenstown—Holyhead—Liverpool
—Pyramid—Cherbourg—Southampton.

NEW YORK & BOSTON TO ITALY AND EGYPT via Azores, Madeira and Gibraltar.
Romanic....Oct. 23, Dec. 1, Jan. 14, Feb. 26
Cretic ....Nov. 1, Dec. 8, Jan. 25, Mar. 5
Canopic ....Nov. 13, Dec. 13, Feb. 12, Mar. 14
*Cedric, (21,038 tons) Nov. 25, Jan. 5, Feb. 16
*Celtic, (20,904 tons) ....Feb. 2, Mar. 16
*Largest steamers to the Mediterranean.
G. N. KOEPPEL, Passenger Agt., Pacific Coast, 319 Geary St., San Francisco. Opposite St. Francis Hotel.
OR HUGH R. RICE CO., 600 S. SPRING ST. Or authorized local agent.

Hamburg-American

All Modern Safety Devices (Wireless, Etc.)
LONDON—PARIS—HAMBURG.
*Waldersee ....Oct. 5|Deutschland ....Oct. 23
P. Grant (new) Oct. 12|P. Lincoln (new) Oct. 27
|Kaiserin A. V..Oct. 16|Cincin'ti (new) Oct. 30
*Pennsylvania..Oct. 20|Blucher .....Nov. 3
|Ritz Carlton a la Carte Restaurant.
*Hamburg direct.

ITALY VIA GIBRALTAR, NAPLES AND GENOA. *Calls Azores.
S. S. HAMBURG, Sept. 29, Nov. 15
S. S. MOLTKE, Oct. 21, Dec. 7
Tourist Dept. for Trips Everywhere.
HAMBURG-AMERICAN LINE.
160 Powell St., San Francisco.
Hugh R. Rice Co., 600 South Spring St., and local agents, Los Angeles, Cal.

CANADIAN PACIFIC

Less Than 4 Days at Sea—Weekly Sailing Between Montreal, Quebec and Liverpool. Two days on the beautiful St. Lawrence River and the shortest ocean route to Europe. Nothing better on the Atlantic than our Empresses. Wireless on all steamers.
First class, $80; second class, $50; one class cabin, $45.
Ask any ticket agent or write for sailings, rates and booklets. A. A. Pollmann, T. P. A., 600 S. Spring St., Los Angeles, Cal.

MISSION LANDS of San Luis Rey Valley

$35 to $150 per acre—easy terms.
PERCY H. CLARK CO.,
311 H. W. Hellman Bldg.,
4th and Spring Sts.

"Buy Your Piano from the Manufacturer"

Highest Quality.
Best Values.
"Your Only Opportunity."

The Starr Piano Company

Factory Warerooms,
413 West Fifth Street.

3-C Laundry

Best service, lowest prices. 12 uptown offices.

Auction

Of High Grade Furniture of 2 Flats

Removed for Convenience of Sale to

629 So. Olive Street
Friday, Oct. 1st,
At 10 A. M.

Comprising handsome mahogany rocker and tables, Wilton, Axminster and Brussels rugs, wicker divans and chairs, mahogany and quartered oak dressers and chiffoniers, handsome screens, teakwood tables and chairs, carved black oak dining set, 15 new velvet rugs, drophead sewing machine, hall trees, ladies' desks, pictures, stoves, kitchen utensils, etc.

C. M. STEVENS, Auctioneer.

Auction

Of desirable furniture of a 5-room flat,

Thursday, Sept 30th, at 10 a. m.
AT 954 Valencia Street

Comprising mahogany, oak and wicker rockers, handsome couches, lace curtains and draperies, reception chairs, mahogany pedestal and tables, paintings, Axminster and Brussels carpets, bric-a-brac, hand-embroidered fire screen, inlaid with pearl, mahogany bedroom set, enameled beds, bedding, carved mission oak extension table and chairs in leather, china, glassware, refrigerator, gas range, kitchen utensils, etc.
C. M. STEVENS, Auctioneer. Office and Salesroom, 429 South Olive St.

Thos. B. Clark
AUCTIONEER
632 South Spring Street
F1907 Broadway 1921

Auctions

Auction

Real Estate
2801 South Flower St.
Saturday, Oct. 2nd
At 10 A. M.

Above consists of corner lot 53 feet by 169 feet, improved with 6-room house, large pleasant rooms, gas and electricity, closets, and bath, large verandas, also lawn and shade trees, good barn or garage, located in one of the choice residence sections of the city. Will be sold to the highest bidder subject to incumbrance of $6000, due on or before five years at 7 per cent. Also on same day, Saturday, October 2nd, 11 o'clock noon, at

1342-44 Rich Street

Lot 50 feet by 130 feet, improved with good 12-room house, divided in two six-room flats, conveniently arranged with separate entrances, baths, closets, gas and electricity, porches, nice lawn, chicken yards, all rented. Good income property. Will be sold subject to incumbrance of $4500 due on or before 6 years at 7 per cent. interest. Both of above must and will be sold on above date to the highest bidders as owner is leaving the city and is obliged to sacrifice same. Don't miss this opportunity for home or investment.
RHOADDES & HULL, Auctioneers, Successors to Rhoades & Rhoades, Salesrooms 830-32 South Main St.

Auction

644 S. Figueroa
Thurs. Sept. 30
10 A. M.

Fine mahogany, birdseye, mission and oak furniture of the 8-room residence, comprising mission bookcase and library table, chairs and rockers. Fine mahogany upright piano, 2 birdseye and 1 oak Napoleon beds, springs and mattresses; birdseye, mahogany and oak dressers, chiffoniers and commodes, toilet sets, sanitary couch and pad, all bedding and other bedroom furniture; handsome sideboard, claw-foot pedestal dining table with full leather-seat chairs to match, dishes and glassware, refrigerator, gas range and utensils, Axminster carpets, rugs and art squares, lace curtains, drapes, etc. These goods are all first-class and good. Must be sold on that day. Owner leaving city. REED & HAMMOND. F7345, Broadway 2805. Office 742-748 S. Spring.

Auction

Rugs, Fine Furniture, Etc.

Consisting of both new and slightly second-hand home furnishings, removed for convenience of sale to our salesrooms, second floor,

830-32 South Main St.

Friday, Oct. 1st, 10 a. m. and 2 p. m.

Comprising Brussels, velvet and Axminster art squares, rugs and carpets, expensive rockers and Morris chairs in polished oak, mission and wicker, upholstered in genuine leather; leather couch and Turkish chair, oil paintings and engravings, oak bookcase, sectional bookcase, hanging hall mirror, large gold frame mirror, mahogany parlor suit, parlor suit, mahogany davenport, polished oak, maple and wicker rockers and chairs, quartered oak dining set, consisting of pedestal extension table, leather-seat chairs, china closet and buffet, odd dressers and chiffoniers in tuna and dark mahogany, birdseye maple and quartered oak, all brass beds, cheap hair mattresses, drophead sewing machine, dishes, bric-a-brac, silverware, fine upright piano, grandfather's clock, mahogany and quartered oak center stands, fine walnut bedroom suit, roll-top desk, typewriter, revolving chairs, fine silver maple choral dressing case, lady's desk, curly birch and mahogany ladies' and gentlemen's chiffoniers, parlor cabinet, oak sideboard, hall tree, polished oak and mission music cabinets, combination bookcase and desk, gas range, refrigerator, kitchen tables, utensils, etc., etc. RHOADES & HULL, Auctioneers, Successors to Rhoades & Rhoades. Phones F1258, Main 1258.

Auction

Of High Grade Furniture of 2 Flats

Removed for Convenience of Sale to

629 So. Olive Street
Friday, Oct. 1st,
At 10 A. M.

Comprising handsome mahogany rocker and tables, Wilton, Axminster and Brussels rugs, wicker divans and chairs, mahogany and quartered oak dressers and chiffoniers, handsome screens, teakwood tables and chairs, carved black oak dining set, 15 new velvet rugs, drophead sewing machine, hall trees, ladies' desks, pictures, stoves, kitchen utensils, etc. Also one Victor phonograph and records.

C. M. STEVENS, Auctioneer.

Auction

THURSDAY, SEPT. 30, AT 10 A. M.
1162 East 55th St.

Entire furnishings of 4-room. Beautiful piano, mission and oak furniture; 3 photos; Persian, new beauty and harness. Equity in above property; will be sold without reserve.

MORLEY & SON, Auctioneers.
Home 1162.

BUSINESS. Barometer of the Markets—Financial.

FINANCIAL.

OFFICE OF THE TIMES,
Los Angeles, Sept. 29, 1909.

BANK CLEARINGS.—Bank clearings yesterday were $2,372,145.07. For the corresponding day of 1908, $1,584,289.20; for the same day of 1907, $2,448,615.20.

Monday	$1,874,731.86
Tuesday	2,147,666.91
Wednesday	2,372,145.07
Total	$6,393,633.84
Same time, 1908	4,197,702.60
Same time, 1907	5,391,876.13

Following are the quotations on general and mining securities listed on the Los Angeles Stock Exchange, ground floor, I. W. Hellman building, Fourth and Main streets, for yesterday's session of the exchange:

OIL STOCKS.

	Bid.	Asked.
Amalgamated Oil	$ 70.00	84.00
American Crude Oil Co.	10¾	....
Am. Petroleum Co. pfd.	70.00	....
Am. Petroleum Co. com.	68.00	75.00
Associated Oil	36.12½	36.37½
Brilliant Oil Co.	.15	....
Central	1.77½	1.85½
Continental Oil	.38	.42
Euclid Oil Co.	.38	.45
Fullerton Oil	2.10	2.25
Globe	.16½	.21
Jade Oil Co.	.19	.21
Mexican Petroleum	....	1.35
Mexican Pet. Ltd. pfd.	67.00	70.00
Mexican Pet. Ltd. com.	27.00	30.00
New Pa. Petroleum Co.	....	.75
Olinda Land Co. (Oil)	.30	.36
Palmer Oil Co.	1.30	1.40
Paraeus Oil Co.	....	.35
Penal Oil Co.	....	23.00
Provident Midway Oil Co.	....	.30
Reed Crude	.25¾	....
Rice Ranch Oil Co.	1.02	....
Traders' Oil Co.	....	....
Union	100.00	....
Union Provident Co.	104.75	105.12½
United Petroleum	....	104.00
West Coast Oil com.	104.00	106.75
Western Union	9.00	....
	....	65.00

BANK STOCKS.

	Bid.	Asked.
All Night & Day Bank	$135.00	$150.00
American Savings Bank	145.00	175.00
Bank of So. California	160.00	175.00
Broadway Bank & Trust	140.00	165.00
California Savings Bank	114.00	125.00
Central National Bank	195.00	250.00
Citizens' National	215.00	225.00
Commercial National	137.00	155.00
Equitable Savings Bank	140.00	151.00
Farmers' & Mer. Nat'l	300.00	....
Federal Bank of L. A.	12.50	....
First National	500.00	....
German-American Savings	335.00	350.00
Globe Savings Bank	112.00	130.00
Home Savings Bk. of L. A.	112.00	....
Merchants' National	225.00	....
Security Savings Bank	350.00	400.00
The Southern Trust Co.	72.00	....

*50 per cent. paid up.

BONDS
(Prices include accrued interest.)

	Bid.	Asked.
American Petroleum Co.	140	145
Associated Oil Co.	94	96
Berlin D. W. & L. Co.	90	97
California Pacific Railway	94	100
Corona City Water Co.	....	100
Corona Power & W. Co.	....	....
Cucamonga Water Co.	94	....
Edison Electric Co. 1s R.	101	101
Edison Elec. Co. old issue	104	106
Home Telephone Co.	89	97
Home Tel. Co. 1st Refg.	....	81
L. A. Gas & Elec. Co.	98	102
L. A. Pac. 1st Con. Mtg.	104	105
L. A. Railway Co.	103	107
L. A. Traction Co. 5s	107	111
L. A. Traction Co. 1s	104	106
Mission Trans. & R. Co.	95	100
Pacific Electric Ry. Co.	105	110
Pacific Light & Power Co.	98	100
Pasadena H. T. & T. Co.	....	100
Pomona Con. Water Co.	90	....
Riverside H. T. & T. Co.	....	100
Riverside Light & P. Co.	....	100
S. Monica H. T. & T.	....	97
S. D. H. T. & T. 1st Mtg.	....	90
Santa Barbara Elec. Ry.	....	94
Temescal Water Co.	98½	....
Union Transportation Co.	94	97
U. S. L. D. T. & T. Co.	....	99
Visalia Water Co.	....	100
Whittier H. T. & T. Co.	....	100

INDUSTRIAL AND PUBLIC UTILITIES.

	Bid.	Asked.
Berlin D. W. & L. pfd.	$ 1.50	$ 1.75
Berlin D. W. & L. com.	1.00	1.10
Cal. Portland Cement Co.	110.00	130.00
Edison Electric pfd.	82.00	87.00
Edison Electric com.	56.50	....
Home Telephone pfd.	56.62½	59.50
Home Telephone pfd.	52.75	55.00
Hutchinson S. P. Co.	15.00	16.00
L. A. Investment Co.	2.70	3.00
Paauhau S. P. Co.	26.50	....
Pac. Mutual Life Ins. Co.	125.00	....
Pasadena H. T. & T. Co.	....	60.00
Riverside H. T. & T. Co.	....	25.00
San Diego H. T. & T. Co.	....	30.00
S. Monica B. H. T. pfd.	20.00	25.00
Sun Drug Co.	.98	....
Seaside Water Co.	....	200.00
Title G. & Trust Co. pfd.	107.50	....
Title I. & Trust Co. pfd.	130.00	....
Title I. & Trust Co. com.	130.00	....
Title I. & Trust, Ser. C.	130.00	....
U. S. L. D. T. & T. pfd.	47.62½	48.00
Union Trust Co.	....	50.00
Whittier Home T. & T. Co.	....	50.00

SALES: 150 Associated Oil at 36.12½@36.25; 10 do. at 36.37½, seller 30 days; 20 Union Oil at 105.00@104.75; 3500 Jade Oil at 20.

MINING STOCKS.
CALIFORNIA.

Miscellaneous—	Bid.	Asked.
California Hills M. Co.	.08	....
Consolidated Mines Co.	.01½	.01¾
Mt. Gaines Con. M. Co.	....	.06

MEXICO.

Clark Copper Co.	.03½	.03¾
Hermosa Mining Co.	....	.03

NEVADA.

Miscellaneous—	Bid.	Asked.
Duplex Contact	.05	....
Gld. Storm King G. M. Co.	....	.03
Johnnie M. & M. Co.	.30½	....
Searchlight District—		
New Era	....	.02
Nevada Searchlight	....	.02
Quartette	....	3.25
Quartette	....	3.00
Searchlight Parallel	.01½	....
Searchlight Western	....	.02½

SALES: 3000 Atlanta at 12; 1000 California Hills at 9; 5000 Combination Fraction at 53; 25,000 Consolidated M½ at 1¼; 50 Daisy at 12; 1000 Daisy (off board) at 12.

ORANGES AND LEMONS.

DAILY CITRUS REPORTS OF THE EASTERN MARKETS.

[BY DIRECT WIRE TO THE TIMES.]

NEW YORK, Sept. 29.—[Exclusive Dispatch.] Ten cars oranges and one car grapefruit sold. The market is very steady, with a healthier tone. The weather is clear and cool.

VALENCIAS.

	Average.
Cerrito, fy, L. V. W. Brown	$3.15
Swastika, L. V. W. Brown	2.55
Shamrock, fy, T. Strain	2.70
Cambria, sd, T. Strain	2.35
Caledonia, xc, T. Strain	2.50
Titus Ranch, fy, San Marino G. P. A.	2.40
El Toreador, sd, San Marino G. P. A.	1.95
Cal. Belle, S. T. Ex., Fullerton	4.60
Carmencita, S. T. Ex.	2.41
Colombo, S. T. Ex.	2.60
Pointer, A. C. G. Ex.	2.50
Lincoln, A. H. Ex.	1.95
Robusta, A. H. Ex.	2.20
Segunda, A. H. Ex.	1.75
Hobo, A. H. Ex.	1.45
Old Mission, fy, Chapman	3.25
Old Mission, ch, Chapman	4.05
Golden Eagle, sd, Chapman	2.70
Albion, ch, T. Strain	2.65
Cambria, sd, T. Strain	2.20
Aurora, fy, or, E. Peycke Co.	2.60

GRAPEFRUIT.

Cerrito, halves	$2.10
Highland	1.85
Seedless	2.40
Alta Cresta, halves	1.25
Robusta, halves	.75

Philadelphia Market.

PHILADELPHIA, Sept. 29.—[Exclusive Dispatch.] Four cars Valencias sold.

VALENCIAS.

Pico, S. T., Whittier	$2.10
Stag, A. C. G., Charter Oak	2.75
Hunter, A. C. G., Charter Oak	2.30
Climax, ch, or, E. Peycke Co.	2.50
Greyhound, S. A. Ex.	2.10
Pointer, A. C. G., Charter Oak	2.40
Aurora, fy, or, E. Peycke Co.	3.00

St. Louis Market.

ST. LOUIS, Sept. 29.—[Exclusive Dispatch.] Weather favorable. Prices low account quality. Four cars sold.

VALENCIAS.

Greyhound, S. A. Ex.	$2.60
Quail, O. K. Ex.	2.65

LEMONS.

Blue Jay, O. K. Ex.	$1.95
Coyote, O. K. Ex.	1.60
Bridal Veil, or, Limoneira Co.	3.15
White Cross, Limoneira Co.	2.40

Cleveland Market.

CLEVELAND, Sept. 29.—[Exclusive Dispatch.] One car Valencias, one car lemons sold. Prices low on Valencias account quality—firm on good stock lemons. Raining.

VALENCIAS.

Fiesta, Riv. Pachappa Sta.	$2.25
Pond Lily, Riv. Pachappa Sta.	1.70

LEMONS.

Pet, S. A. Ex.	$2.85
Duck, S. A. Ex.	2.50
Greyhound, S. A. Ex.	2.95

Boston Market.

BOSTON, Sept. 29.—[Exclusive Dispatch.] Three cars sold. Market is firm on good fruit.

VALENCIAS.

Cougar, Covina Ex.	$2.75
Hunter, A. C. G., Glendora	1.95
Choice, C. S. Spencer	2.10
Pointer, A. C. G., Glendora	3.00
Majestic, xc, C. S. Spencer	2.65

Cincinnati Market.

CINCINNATI, Sept. 29.—[Exclusive Dispatch.] Cool. Market is declining. One car Valencias sold.

VALENCIAS.

AAAA, Keen & Co., San Diego	$2.45

Pittsburgh Market.

PITTSBURGH, Sept. 29.—[Exclusive Dispatch.] Four cars sold. Market very steady on both oranges and lemons. Cool.

VALENCIAS.

Tower, ch, Malone Ft. Co.	$2.90
Jasmine, D. M., Duarte	2.55
Rivera, S. T., Rivera	2.70
Lovers	2.15
Ibex, S. T., Rivera	2.25

LEMONS.

Coyote, O. K. Ex.	$2.45

Citrus Fruit Shipments.

Tuesday, Sept. 28.—31 cars oranges, 4 cars lemons.

Metal Market.

SILVER.

NEW YORK, Sept. 29.—Bar silver, 51¼.

LEAD.

NEW YORK, Sept. 29.—Lead quiet. Close, spot, 4.32½ to 4.37½.

COPPER.

NEW YORK, Sept. 29.—Copper steady. Lake, 13.00 to 13.25; electrolytic, 12.75 to 13.00; casting, 12.62½ to 12.87½.

TRADING TURNS DULL.

Little Doing at Either Session of Los Angeles Stock Exchange—Associated Fairly Active.

The trading on the Los Angeles Stock Exchange yesterday inclined to dullness throughout both sessions, Associated Oil being the only issue for which any important degree of activity was recorded.

Transactions in Associated Oil amounted to 180 shares at 36.12½@36.25, prices from ⅛ point to ⅛ point lower than those prevailing on the previous day. The close at 36.12½@36.37½ was off ⅛ point in each quotation.

Union Oil was a trader at 105.00@104.75, to the amount of 15 shares. The issue closed 104.75@105.12½, up ⅛ point in both bid and asked.

Thirty-five hundred of Jade Oil changed hands at 20.

The industrials, bonds and bank stocks were quiet. In the latter list First National, at 508.00 bid, was advanced 3 points, and Citizens' National at 215.00@225.00, was stronger by a point and four points, respectively, in the bid and asked prices.

In the mining department, 25,000 of Consolidated Mines were handled at 1¼. Daisy sold at 12; California Hills at 9, and Atlanta at 12, the latter stock to the amount of 3000 shares. One hundred of Combination Fraction were marketed at 53.

SAN FRANCISCO LIST.

Goldfield Consolidated and Florence Strong—Fraction Shows Strength.

SAN FRANCISCO, Sept. 29.—Goldfield Consolidated was a little strong today, closing $ 7-8 bid. It sells ex-dividend tomorrow. Florence was up 2½ and Daisy lost 2, closing 10 bid. Fraction showed some class, closing 53 bid at 54, up 3 from yesterday. Silver Pick lost 1 to 13. The balance of the Goldfields were the same as yesterday.

Daisy appears to be headed for lower prices. A great deal of stock was offered for sale today and after the first trading, which was at the highest price of the day, the stocks gradually slipped off, with an ample supply at 11 cents.

There were no changes of consequence in the Tonopah list, one cent covering the extreme range of fluctuations.

Bonnie Clare was in demand at 12 and Mayflower sold at the same figure. There was no Bonnie Clare stock in evidence at this price. The balance of the Bullfrogs created no interest.

The Rawhides and Manhattans were unchanged.

Pittsburgh Silver Peak has been showing considerable strength lately and today closed 62 bid, a gain of 12 points this week.

The Comstocks were generally stronger throughout the list. Ophir was up 7½; Mexican 10; Consolidated Virginia 7½; Savage 2; Yellow Jacket 5; Sierra 7; Exchequer 4; Union 6; Choliar 2 and Potosi 1.

There was considerable more trading in the Comstocks today than usual.

The regular quarterly dividend of 25 cents a share, and an extra dividend of 10 cents, will be paid October 21 to stockholders of record September 30 on the Tonopah Mining Company. This dividend amounts to $350,000 and is the third paid this year, and makes a total dividend disbursement by this company of $5,300,000.

The following are the closing bid and asked prices:

Goldfield District—	Bid.	Ask.	Tonopah District—	Bid.	Ask.
Atlanta	11	12	Belmont	92	95
Booth	10	11	Jim Butler	11	12
Blue Bull	5	6	Midway	19	21
Colum. Mtn.	8	11	McNamara	20	21
Comb. Frac.	53	54	Montana	100	1.02
Crack'jack	3	—	Ton. of Nev.	700	—
Daisy	10	11	Ton. Ex.	58	—
Diam'field	1	2	West End	..	30
Florence	285	287½	Bullfrog District—		
Gfd. Cons.	637½	700	Amethyst	1	2
Gfd. G. Bar	—	6	Btg. N. B.	1	—
Gfd. Kew.	7	8	Bonnie Cl.	12	—
Great Bend	5	6	Mont. Mtn.	3	5
Jumbo Ex.	15	—	May. Cons.	12	14
Kendall	4	—	Tramp Con.	—	5
Lone Star	6	7	Other Districts—		
Oro	3	4	Rawh. Qn.	—	25
Red Hills	5	6	Nev. Hills	—	80
Sandstorm	5	10	Pitts. S. P.	62	—
St. Ives	5	—	Round Mtn.	—	70
Silver Pick	13	14	Rawh. Coal.	25	—
Yel. Tiger	—	7	Fair. Eagle	—	5
C. O. D.	5	—			

SAN FRANCISCO CLOSING.

STOCK AND BOND QUOTATIONS.

[Furnished by Logan & Bryan, Members New York and Boston Stock Exchanges, Bradbury building.]

(Table of option closing prices, January to December, with Open, High, Low and Close Bid/Ask columns — [illegible])

SAN FRANCISCO, Sept. 29.—[Exclusive to The Times.] The closing quotations and sales on the Stock and Bond Exchange were as follows:

Miscellaneous Bonds—	Bid.	Ask.
Alameda Artesian W. Co. 5s	....	95
Associated Oil Co. 5s	94½	96
Bay Counties Power Co. 5s	102½	....
Cal. Central Gas & El. 5s	102¾	....
Cal. G. & E. G. M. & C.T. 5s	99¾	100⅛
California St. Cable Co. 5s	109	....
California Wine Assn. 5s	94	....
Contra Costa Water Co. 5s	....	102
Contra Costa Gen. Mtg. 5s	....	95
Edison Light & Power 6s	116½	....
Ferries & Cliff House Ry. 6s	107	....
Hawaiian Com'l & S. 5s	104¾	....
Honolulu R. T. & L. Co. 5s	108	....
Lake Tahoe Ry. & T. Co. 6s	98	....
Los Angeles Elec. Co. 5s	102½	....
Los Ang. Gas & Elec. Co. 5s	102	....
Los Angeles Ry. 5s	116	....
Los Angeles Lighting Gd. 5s	103¾	104
L. A. Pac. Ry. 1st C. M. 5s	107	....
L. A. Pac. Ry. of Cal. 5s	103	....
Market Street Cable 6s	....	105½
Do. Ry. 1st Cons. Mtg. 5s	103¼	....
M. V. & Mt. T. S. Ry. 5s	....	101½
Northern Ry. Co. (of Cal.) 5s	116½	117½
North Pac. Coast Ry. 5s	101½	....
Northern Cal. Ry. 5s	104	....
Northern Cal. Power Co. 5s	99½	....
Northern Electric Co. 5s	....	95
Oakland Gas Light & H. 5s	....	103¼
Oakland Transit Co. 6s	110½	....
Oakland Transit Co. 5s	102½	....
Oakland Transit 5s	105	....
Oakland Traction Con. 5s	....	....
Oakland Traction Co. 5s	....	98
Oakland Water Co. Gtd. 5s	95½	....
Omnibus Cable Ry. 6s	111	112½
Pacific Gas Imp. 4s	....	90
Pacific Electric Ry. Co. 5s	109	110
Pacific Light & Power Co. 5s	....	98
Pacific Tel. & Tel. Co. 5s	98½	....
Park & Cliff House Ry. 6s	99	101
Park & Ocean Ry. 6s	....	105½
Powell Street Ry. 6s	101½	....
Sac'to Elec. Gas & Ry. 5s	....	103
S. F. & S. J. Valley Ry. 5s	117½	....
S. F., Oak. & S. Jose Ry. 5s	107½	108½
Do. 2d Mtg. 5s	....	100¼
Sierra Ry. of Cal. 6s	106	....
S. P. Ry. of Ariz. 6s (1910)	101½	101½
S. P. Ry. of Cal. 6s (1912)	106½	....
S. P. Ry. of C., 1st C. Gtd. 5s	114	....
S. P. Branch Ry. of Cal. 6s	130	133
S. P. Ry. Co. 1st Refg. 4s	95½	95½
S. V. Water Co. Gen. Mtg. 4s	89½	....
United Gas & Elec. Co. 5s	100½	....
United Ry. of S. F. 4s	77½	....
Valley Counties Pow. Co. 5s	....	102½
Water Stocks—		
Marin County	60	....
Spring Valley Water Co.	....	35½
Gas and Electric Stocks—		
Pacific Lighting Co. pfd.	75½	....
Insurance Stocks—		
Fireman's Fund	295	300
Bank Stocks—		
American National Bank	133	....
Bank of California	395	....
First National Bank of S. F.	252½	....
Mercantile Trust Co.	230	140
S. F. National Bank	....	....
Union Trust Co.	2400	....
Savings Banks—		
German Savings & Loan	2785	....
Mutual Savings Bank	....	90
San Francisco Savings Union	525	525
Savings & Loan Society	....	135
Security Savings Bank	....	280
Street Railroad Stocks—		
California	132½	....
Presidio	20	30
Powder Stocks—		
Giant Consolidated Co.	76	77¼
Sugar Stocks—		
Hawaiian Com'l & Sugar	34¼	34½
Honokaa Sugar Co.	18	18½
Hutchinson Sugar Plantation	15¾	15⅞
Kilauea Sugar Plantation Co.	5	....
Makaweli Sugar Co.	43	43½
Onomea Sugar Co.	50½	52
Paauhau S. P. Co.	23	29¼
Union Sugar Co.	60½	....
Miscellaneous Stocks—		
Alaska Packers' Association	73	73½
Associated Oil Co.	36	36¼
Cal. Fruit Canners' Assn.	99½	100½
M. V. & Mt. Tamal. S. Ry.	....	115
Pac. Auxiliary Fire Alarm	3¼	....
Pacific Coast Borax Co.	153	....
Pac. Tel. & Tel. pfd.	97	98
Pac. Tel. & Tel. com.	46¼	....

STREET SALES: 2000 People's Water 5s at 77¾; 1000 S. F. O. & S. J. 5s at 107¾; 1000 S. P. Ry. Ref. 4s at 95¾; 50 Pacific Light com. at 50¼.

SALES: Morning session—10 Alaska Packers' at 73; 5 Associated Oil at 36¼; 10 do. at 36; 100 do. at 35¾; 5 do. at 36¼; 2000 Cal. G. & E. 5s at 100; 100 City Electric at 41; 15 Pacific Tel. & Tel. at 46; 30 Spring Valley at 35½; 10 do. at 35¾; 2000 United Rds. 4s at 77¾. Afternoon session—100 Associated Oil at 36¼; 40 do. at 36⅛; 25 do. at 36; 2000 Los Angeles Lighting 5s at 103¾; 50 Pacific Tel. & Tel. com. at 46¼; 50 do. at 46; 2000 People's Water 5s at 77¾; 10 Spring Valley Water at 35½; 1000 United Rds. 4s at 77¾.

EX-DIVIDEND: Pacific Coast Borax, $1.00.

GENERAL EASTERN.

FLUCTUATIONS IN WHEAT PIT.

LARGER ACREAGE IN ARGENTINA DEPRESSING.

Bulge of Two Cents in First Fifteen Minutes Is Followed by Break of Three Cents—Shorts Try to Cover and Heavy Realizing Sales Follow.

[ASSOCIATED PRESS NIGHT REPORT.]

CHICAGO, Sept. 29.—An official estimate showing a larger acreage of wheat in Argentine than had been generally conceded, had a depressing effect on the wheat market here today and offset the effect of the congested condition in the September delivery. Frequent and rather violent fluctuations in the price of September marked trading. A bulge of nearly 2 cents occurred during the first 15 minutes of the day, followed by a 3-cent break in the next few minutes. From 1.07¾, which point was reached soon after the opening on excited covering by shorts, the price dropped to 1.04¾ on realizing sales. During the day December sold between 99⅝ and 1.01⅛. The market closed weak, with September at 1.06 and December at 1.00@1.00⅛. The corn market developed extreme weakness and prices declined from 1½ to 1¾, compared with the previous close. The market closed weak, with prices almost at the bottom. Oats for September delivery advanced 2¾ from yesterday's final figures, and closed at the high point of the day. The deferred months were weak throughout, and closed ⅝@¾ to 1 below yesterday's close. The range on September was between 42¾ and 44½ for the day, the latter figure being the closing quotation.

Provisions were weak all day, owing to selling by local packers and pit traders. Prices at the close were 5c higher to 30 lower.

Cash quotations were as follows: Flour, firm; No. 2 rye, 71@72. Feed or mixing barley, 49@53; fair to choice malting, 57@65. Flax seed, No. 1 Southern, 1.37; No. 1 Northwestern, 1.43. Timothy seed, 2.60@3.50. Mess pork, per bbl., 24.95@25.00. Lard, per 100 lbs., 12.27½. Short ribs, sides (loose,) 11.75@12.05. Short clear sides, (boxed,) 12.37½@12.50.

Grain Statistics.

Total clearances of wheat and flour were equal to 194,000 bushels. Primary receipts were 1,891,000 bushels, compared with 1,610,000 bushels the corresponding day a year ago. Estimated receipts for tomorrow: Wheat, 71 cars; corn, 260 cars; oats, 115 cars; hogs, 15,000 head.

New York Cotton Market.

[Private wire to E. F. Hutton & Co., Members New York Stock Exchange, No. 112 West Third street.]

NEW YORK, Sept. 29.—Price movements in cotton today appeared to depend almost entirely on speculative operations and the prevailing sentiment of traders. Early in the session prices were higher, opening at an advance of 5 to 12 points from the previous close, influenced by some fairly good buying and on Liverpool cables and private advices claiming a better trade outlook in Manchester. While the bulls appeared to support the market there seemed to be a general disposition to work prices lower and bears were quite active while, at the same time, it was believed that bulls were not opposing the decline with any spirit, probably with the view of taking purchases at lower levels before the government reports come on next Monday. The spot markets were firm with a fairly large volume of business doing, but according to the local spot and agents of big southern spot interests, very little cotton is being sold outright and most of the business is on a basis against which hedges are being put out in the future market.

Logan & Bryan's letter follows: "Exhaustion of cotton in the south will follow in time; in fact, from Texas we hear accounts of fields being nearly bare now. The time cannot be far off when even high prices will not induce the cotton to move. Last year, October 6 marked the lowest figures of the year and we will have marketed a much larger percentage of a small crop on this date than to a similar date last year, when we had a very large one. The government reports due next Monday will not have much market effect. A large ginning is expected for the reason that the early maturity and high prices have hastened movement, as is evidenced by the fact that the movement to date is in round figures 150,000 ahead of last year. A normal decline in crop condition of about 3 to 4 points is looked for. Today's market was one of assimilation and digestion of things that have been done, and it continues to foreshadow and upward trend of prices until the mills of the world begin an actual curtailment."

Cotton weather—Clear and cool throughout South.

NEW YORK, Sept. 29.—Following is range of quotations today:

Option—	Open Bid.	Open Ask.	Close Bid.	Close Ask.
January	5.30	5.40	5.40	5.45
February	5.35	5.40	5.40	5.47
March	5.40	5.45	5.45	5.50
April	5.45	5.50	5.45	5.50
May	5.45	5.50	5.50	5.55
June	5.50	5.55	5.50	5.55
July	5.50	5.55	5.55	5.60
August	5.50	5.55	5.55	5.60
September	5.05	5.10	5.20	5.25
October	5.05	5.15	5.20	5.25
November	5.15	5.25	5.30	5.35
December	5.25	5.30	5.35	5.35

SALES: 18,200 bags.

Spots closed at follows: Rio No. 7 at 7⅝; Santos No. 2 at 9⅛; Santos No. 3 at 8¾; Santos No. 4 at 8¾.

SAN FRANCISCO, Sept. 29.—Following were the opening quotations in the leading Comstock mining stocks today:

Stock—	Open Bid.	Open Asked.	Close Bid.	Close Asked.
Ophir	1.15	1.17½	1.22½	1.25
Mexican	1.30	1.32½	1.37½	1.40
Gould & Curry	.20	....	.22	.24
Con. Va.	1.30	1.32½	1.32½	1.37½
Savage	....	.55	.55	.57
Hale & Norcross	.62	.63	.60	....
Yellow Jacket	1.40	1.45	1.45	1.47½
Belcher	....	.94	....	.94
Confidence	1.25	....	1.25	1.35
Sierra Nevada	.47	....	.53	.54
Exchequer	....	.30	.30	.32
Union	.68	.70	.72	....
Choliar	.25	....	.27	.29
Potosi	.50	....	.60	....

Grain and Provisions.

CHICAGO, Sept. 29.—Following is range of quotations today.

	Open.	High.	Low.	Close.
Wheat—				
September	106½	107¾	104¾	*1.06
December	100⅝	101⅛	99⅝	100
May	103⅛	103⅝	102⅝	102⅝
Corn—				
September	65½	65¾	64¼	*64¼
December	59⅝	59⅝	58⅛	**58⅛
May	61⅛	61⅛	60⅛	60⅛
Oats—				
September	42	44½	42½	*44½
December	39⅝	39⅝	39⅛	**39⅛
May	42½	42½	41⅝	*41⅞
Pork—				
September	....	....	....	25.00
January	18.60	18.60	18.45	*18.45
May	18.30	18.30	18.15	18.15
Lard—				
September	12.30	12.27	12.30	12.27
October	12.07	12.12	12.05	12.10
November	11.85	11.80	11.70	11.77
January	10.93	10.93	10.90	10.95
Short Ribs—				
September	11.90	11.97	11.90	11.95
October	11.65	11.65	11.60	11.62
January	9.77	9.77	9.67	9.70

*Bid. **Asked.

New York Metal Market.

NEW YORK, Sept. 29.—Local tin steady at 30.75@30.90 for spot. London market easy, spot, £140; futures, £141 2s 6d. Standard copper steady; spot easy; September, 12.65@12.75; October, November, 12.70@12.85; December, 12.75@12.90. London quiet; spot £59 5s; futures, £60 2s 6d. Local dealers quote lake copper at 13.00@13.25; electrolytic, 12.75@13.00, and casting at 12.62½@12.87½. Lead—Quiet: spot, 4.32½@4.37½ New York, and at 4.20@4.25 East St. Louis. London unchanged at £13 2s 6d. Spelter quiet at 5.70@5.85 for spot at New York, and 5.60@5.75 East St. Louis. London unchanged at £22 2s 6d. Iron higher in London at 52s 6d for Cleveland warrants. Locally the market remained firm.

Chicago Closing Figures.

CHICAGO, Sept. 29.—Close: Wheat—September, 1.06; December, 1.00@1.00⅛; May, 1.02⅝@1.02¾. Corn—September, 64¼; December, 58⅛; May, 60⅛. Oats—September, 44½; December, 39⅛@39¼; May, 41⅞. Pork—September, 25.00; January, 18.47½; May, 18.20. Lard—September, 12.27½; October, 12.10; November, 11.75. Ribs—September, 11.95; October, 11.62½; January, 9.70. Rye—Cash, 71@72; September, 71; December, 70. Barley—Cash, 49@64. Timothy—September, 4.00; October, 3.95; March, 4.20. Clover—Nothing doing.

New York Curb Market.

[Private wire to E. F. Hutton & Co., Members New York Stock Exchange, No. 112 West Third street.]

NEW YORK, Sept. 29.—Following are the closing bid and asked prices:

	Close Bid.	Close Ask.		Close Bid.	Close Ask.
A. T. com.	441	443	Nev. Cons.	24½	24¾
Bay S. Gas.	1	1⅛	Nev. Utah.	1 9-16	1 11-16
Bos. Cons.	20¾	20⅞	Nipissing	12⅝	12¾
Brit. Colum.	7	7½	San Toy	45	50
Butte Coal.	25	25¼	St. M. com.	15	18
Chi. Sub.	7	7½	St. M. pfd.	53	56
Cumb. Ely.	6¼	6⅜	Stand. Oil	700	702
Davis Daly	5¼	5⅜	Sup. & Pgh.	15¾	16
Dolores	7¼	7½	Tri-Bullion	⅝	¾
Dominion	102	105	Ton. Ex.	58	62
El Rayo	2⅝	2¾	Unit. Cop.	10	10⅛
First Nati.	6⅛	6¼	Do. pfd	23	33
Giroux	9¼	9⅜	Unit. Rds.	15	18
Gfd. Cons.	6 13-16	6⅞	Yukon Gold.	5 13-16	5⅞
Gfd. Daisy	11	12	Ray Central	1⅝	2
Gfd. Flor.	2⅞	3	Ray Cons.	19⅞	20⅛
Greene Can.	9	9⅛	Ohio	4⅝	4⅞
Gug. Exp.	220	230	Ely Central	1 3-16	1¼
Kerr Lake	9 1-16	9⅛	Chino	9	9⅛
La Rose	7 15-16	8	Inspiration	7 3-16	7¼
Miami	13⅞	13¾	Mason Val.	2	2⅛
Mines of A.	¾	3-16	Yuma	2	2⅛
Mont Sho.	1⅛	2⅛	San Antonio	5	5¾

California Dried Fruits.

NEW YORK, Sept. 29.—Evaporated apples quiet, but firm; fancy, 9⅝; choice, 8½; prime, 6¾@8¼; common to fair, 6½@8. Old crop prunes, closely cleaned up, particularly on the larger sizes. California, 2¾ to 7 up to 40-50's; Oregon, 6 to 9. Apricots firm; choice, 10¾; extra choice, 11½; fancy, 11¼@12. Peaches are in light supply on spot; choice, 5⅛@6; extra choice, 6⅛@6½; fancy nominal. Raisins unsettled; loose Muscatel, 3⅝@4½; choice to fancy, seeded, 4⅝@6¼; seedless, 3⅝@5¼; London layers, 1.20@1.25.

Chicago Live Stock Market.

CHICAGO, Sept. 29.—Cattle—Receipts estimated at 18,000; market, steady, shade lower; beeves, 3.95@8.50; Texas steers, 3.75@5.00; western steers, 3.50@6.50; stockers and feeders, 3.10@5.20; cows and heifers, 2.00@5.90; calves, 7.00@9.00. Hogs—Receipts, estimated at 19,000; market, 5@10c lower; light, 7.60@8.25; mixed, 7.65@8.35; heavy, 7.50@8.35; rough, 7.50@7.80; good to choice heavy, 7.80@8.35; pigs, 6.40@7.60; bulk of sales, 7.90@8.25. Sheep—Receipts estimated at 30,000; market, weak; native, 2.65@4.35; western, 2.75@5.00; yearlings, 4.50@5.40; lambs, native, 4.25@7.00; western, 4.00@7.00.

London Wool Market.

LONDON, Sept. 29.—The offerings at the wool auction sales today amounted to 12,195 bales. There was vigorous competition from all quarters and offerings were readily absorbed, Americans paying from 15 to 20 per cent. advance for suitable parcels of crossbreds, and 1s 5½d for New Zealand greasy. Cape of Good Hope gained 10 per cent. and Falkland Island and Punta Arenas from 15 to 20 points over the July prices.

New York General Market.

NEW YORK, Sept. 29.—Wheat—Spot, easy; September, closed 1.16⅛; December 1.07⅝; May, 1.09⅛. Hogs—Easy. Hides—Firm. Wool, and petroleum steady. Sugar—raw, firm; fair refining, 3.73½; centrifugal, 96 test, 4.72; molasses sugar, 4.28; refined steady.

Liverpool Cotton Market.

[By Private Wire to E. F. Hutton & Co., Members New York Stock Exchange, No. 112 West Third street.]

LIVERPOOL, Sept. 29.—Spot cotton was in fair demand, with prices firm at 7.23 for American middling. Sales were estimated at 15,000; receipts at 4200, all American. Futures opened ½ to 2 higher; spots 9 up.

New York Dairy Market.

NEW YORK, Sept. 29.—Butter firm, unchanged. Eggs quiet, unchanged. Cheese quiet, unchanged.

Grain Movements.

Articles—	Receipts.	Shipments.
Flour, barrels	54,300	24,300
Wheat, bushels	319,700	40,700
Corn, "	281,350	170,800
Oats, "	307,800	250,900
Rye, "	5,000	4,000
Barley, "	129,500	81,000

Portland Wheat Market.

PORTLAND, Sept. 29.—Wheat, track prices: Club, 89; blue stem, 96; red Russian, 86½; Turkey red, 89; 40-fold, 91.

Liverpool Wheat Market.

LIVERPOOL, Sept. 29.—Close—Wheat, December, 7s 8⅛d; March, 7s 7⅝. Weather, rain.

St. Louis Wool Market.

ST. LOUIS, Sept. 29.—Wool—Unchanged; medium grades, combing and clothing, 23@30; light fine, 22@27; heavy fine, 13@21.

San Francisco Dairy Market.

SAN FRANCISCO, Sept. 29.—Butter—Fancy creamery, 33; creamery seconds, 30; fancy dairy, 28½; dairy seconds, 25. Eggs—Store, 34; fancy ranch, 45. Cheese—New, 15@15½; Young America, 15@17.

THE MARKETS.

LOCAL PRODUCE MARKET.

Figs are more plentiful than they have been at any time before this year. They are arriving from all of the local orchards, especially from the districts around Downey, Santa Ana, Orange and Whittier. This has caused declines in the price of the fruit and it is averaging from 4 to 6 cents a pound. The quotation on boxes is difficult to give, in so far as fig growers have never adopted a standard box. The figs are shipped in apple boxes, lug boxes, single and double layer fig boxes, berry trays and apparently any sort of receptacle which the growers can lay their hands on at the time they desire to ship. An effort will be made by some of the larger dealers in the near future, to bring about a standard size box to facilitate the handling of this product.

Receipts of eggs was the smallest of the year. They totaled, by all railroads and electric lines, just 44 cases. This is within eight cases of being as small as the lightest receipts of last year. Prices on local eggs were naturally very firm and will probably advance 2 or 3 cents today. Case-count were not obtainable under 39 cents. Storage eggs were in good demand.

Butter receipts were 25,136 pounds. The demand for butter was better than for several weeks, all varieties selling well. The market was steady under the influence of the good demand, although the surplus receipts were offered at an average of 1 cent below quoted prices. Ladies sold better even than usual.

Cheese receipts were 16,373 pounds. The varieties which held the largest part of the day's trading were northern fresh, eastern twins, Oregon Daisy and cream brick. Prices were steady.

The first car of Salinas potatoes on the market were offered yesterday. They sold from wholesaler to retailer at 1.60 a hundred. Highlands declined heavily, selling at 1.00 to 1.25 per hundred. There were few Lompocs on the market. Local Burbanks remained unchanged, bringing from 1.00 to 1.25. Receipts of potatoes were 1790 sacks.

Onion arrivals were 85 sacks. Bermudas have been off the market, except in small lots for the past month. Silverskins were offered at 1.10. Yellow Danvers, northern and local and northern Australian Browns are all staying at 1.35.

A decline in Lady Washington beans brought that variety to 4.00 per hundred. Pinks were offered at 3.60 and Limas at 4.50. Sweet potato arrivals were the largest in several months, 63 sacks.

A car of pineapples were received yesterday from San Francisco. They were Hawaiian stock. The pines are better than any that have been received this season, and, as a result, they are being held ½ cent higher, from 4½ to 5 cents. Bartlett pears were offered from 75.00 to 80.00 a ton, indicating the strength of the market on that particular fruit.

Prices Current.

EGGS—Fresh California ranch, candled, extra selects, 43; selected, 41; fresh ranch, local, case count, buying price, 36@37; selling price, 39; northern, candled, 36; northern, case count, 34; eastern, candled, 34; eastern, fresh, 34; eastern, storage, 32.

BUTTER—Creamery extras, 70 per 2-lb. roll; creamery, firsts, 67½; dairy butter, 32 per roll; cooking, 27 per lb.; ladles, 28 per lb.; eastern, creamery, 67½ per 2-lb. square.

CHEESE—Cal. Anchor, 20; Cal. Y. A., 21; Sand, 22; northern, fresh, 18; Oregon twins, 18; Oregon triplets, 17; Oregon daisies, 19; eastern daisies, 19½@20; Longhorns, 19@20; Swiss, 18½; singles, 18½; Dom. Swiss, 22@24; Imp., 31@32; Limburger, 19@20; cheddars, 19; Brick cream, 19@20; Roquefort, 36@40; Edam, 85@87; per case, 8.00@8.50; Tulare, 11@16; Sierra, 1.00 per box; German Breakfast, 1.00 per box; Neufchatel, 1.15 per box; Camembert, 1.10 per box; Schlosskase, 1.60 per box; Canada cream, 1.00 per box.

BEANS—Pinks, No. 1, 3.60@3.75; Lady Washington, No. 1, 4.00; small white, No. 1, 5.25; Limas, No. 1, 4.50; American lentils, 7.00@8.00; black eye, 4.00@4.25; Garvanzas, 4.00@4.50.

DRIED FRUITS—Apples, evaporated, 11; [illegible] 50 1-lb. cartons, 10@11. Citron, fancy, 10-lb. boxes, 17@18. Currants, imp., 8@10; fancy, 50 ¼-lb. packages, 5. Dates, fancy, bulk, recleaned, 7½; fancy, 50 1-lb. packages, imported, Fards, fancy, 6½. Fards, fancy, 12s, 8@10. Figs, new, per box, 50 ¼-lb. bricks, 1.25; White, 10-lb. bricks, 1.25; loose, 25s, 1.25 per box. Nectarines, per lb., fancy, 22s, 8@10. Peaches, fancy, 25s, 8; choice, 50s, 8; choice, sacks, 4; fancy peeled, 25s, 20. Pears, fancy, 25s, 4@5. Peels, lemon or orange, lcs, 13. Prunes, 30-40, 7½; 40-50, 6½; 50-60, 5@5½; 60-70, 5; 70-80, 4¼; 80-90, 4; 90-100, 3. (When packed in 25-lb. boxes, ½c extra.) Apricots, fancy, 10@11; choice, 9. Pears, 8@9. Plums, 8.

RAISINS—Per box, layers, 3-crown, 1.20; 3-crown, 20-lb. boxes, 1.30; clusters, 4-crown, 20-lb. boxes, 1.40@2.50; clusters, 4-crown, 20-lb. boxes, 1.75; clusters, 6-crown, 20-lb. boxes, 1.80; clusters, 5-crown, 5-lb. boxes, 65@75; clusters, 6-crown, 20-lb. boxes, 2.75@3.25; loose Muscatels, per lb., 2-crown, 50-lb. boxes, 3½; 3-crown, 50-lb. boxes, 4; 4-crown, 50-lb. boxes, 5; Seedless Sultanas, 50-lb. boxes, unbleached, 3½@4½; bleached, 9@10; Thompson's bleached, fancy, 10s, 10; Thompson's Bleached, fancy, 50 1-lb., 13@15; seeded, fancy, 36 1-lb., 8; fancy, 50 1-lb. 4½.

NUTS—New almonds, fancy IXL, 16@17; almonds, fancy, paper-shell, 16; almonds, choice, softshell, 14; assorted nuts, 25-lb. boxes, 15@16; Brazils, large, new crop, 14; filberts, large, new crop, 14@15; pecans, large, 15@16; small, 12; peanuts, eastern, "Sun," raw, 7; peanuts, eastern, "Sun," roasted, 8½; peanuts, Japs, fancy, raw, 5½@6½; peanuts, Japs, fancy, roasted, 8@9; California raw, 5@6; roasted, 7; walnuts, Jumbos, 15@16; No. 1 softshell, 12½; walnuts, No. 2, softshell, 8; walnuts, black, 7@10; cocoanuts, 80@85 per doz.; popcorn, local, 3.50@3.75.

HONEY—Comb honey, water white, 1-lb. frames, 13; light amber, 12½; white, 14; extracted, light amber, 6½; white, 7; water white, 7½; beeswax, 25 per lb.

CITRUS FRUIT—Valencias, fancy pack, 2.50@2.75; seconds, 2.25; loose, 1.50; lemons, fancy pack, 3.00@3.25; choice, 2.25@2.50; unpacked stock, 2.00; grapefruit, seedless, 3.00@3.25; seedling grapefruit, 1.75@2.00; Mexican limes, 1.25 per hundred.

FRESH FRUITS—New apples, 40@75 per lug box; Alexanders, 1.40@1.75; White Astrakhans, 1.00@1.50; Gravensteins, 1.50; Belleflours, 1.15@1.25; Skinner Seedlings, 1.00@1.25; Bittenheimer, 85@1.00; Red Pearmains, 1.25@1.50; Fall Pippins, 1.15@1.25; Greenings, 1.15@1.25; pears, Bartletts, 3 per lb.; Sugars, 4 per lb.; crabapples, 1.00; pineapples, 4@5 per lb.; bananas, 4@4½ per lb.; Bermuda bananas, 6 per lb.; nectarines, 85@1.00 per lug box; peaches, Fosters, 85@1.00 per lug box; Salways, 50@65; Kelseys, 60@75; French prunes, 65@85; Hungarian prunes, 85@1.00; figs, black, 1.10@1.25 per box; white, 1.00@1.10 per box; cantaloupes, locals, 1.75@2.25 per large crate; Casabas, 1.75@2.00 per crate; watermelons, 1 per lb.; grapes, Seedless, Sultanas, 50 per crate; Thompson Seedless, 50 per box; Muscatels, 60@65; Malagas, 60@65; Concords, 90@1.00; Delawares, 1.50; Malvasai, 50@60; Tokay, 75@1.00; Black Morocco, 50@65; Cornichon, 1.00@1.25; Red Emperors, 85@90; Rose of Peru, 25@50; Missions, 25@50; pomegranates, 1.00 per box; Roselli's jelly berry, 10 per lb.

BERRIES—Strawberries, 1.25@1.75 per crate, 6@8 per basket; raspberries, 8@12; blackberries, 5@8; cranberries, 10.00 per bbl.

ONIONS AND CHILI—Evaporated chili, 14; sun-dried chili, 10; ground chili, 14; Mexican black, 10; Japan, 16. Onions—Bermudas, 75@1.00 per crate; Silverskins, 1.00@1.10; Australian Browns, 1.35@1.50; Yellow Danvers, 1.35@1.50; garlic, 7@8 per lb.

POTATOES—Yellow sweet potatoes, 1¼@1½ per lb.; red sweets, 2 per lb.; Highlands, 1.00@1.25 per hundred; local Burbanks, 1.00@1.25; Lompocs, 1.50@1.60; Salinas, 1.60@1.65.

GREEN VEGETABLES—Beets, 15@20; carrots, 15@20; parsley, 20@25 per doz.; spearmint, 20@25 doz.; turnips, 20@25; oyster plant, 20@25; peas, 4@5; radishes, 15@20 per doz.; watercress, 15@20 per doz.; spinach, 15@20; cabbage, 85@1.10 per sack; red cabbage, 2 per lb.; green onions, 15@20 per doz.; leeks, 25@40 per doz.; chives, 1.00 per doz.; lettuce, common, 50@60 per crate; parsnips, 15@20 per doz.; tomatoes, 25@30 per crate or lug box; yellow tomatoes, 50 per box; cultivated mushrooms, 2.00 per basket; artichokes, northern, 75@85 per doz.; wax beans, 4@5; green string beans, 4@5 per lb.; green Lima beans, 4@5 per lb.; red chili peppers, 8@10 per lb.; bell peppers, 2@3 per lb.; green chilis, 3; celery, 2.00 per crate; celery root, 40@50 per doz.; rhubarb, local, 1.25@1.50; summer squash, 20@25 per box; crooked neck squash, 20@25; Hubbard squash, 2 per lb.; horseradish, 12 per lb.; cucumbers, 40@50 per box; eggplant, local, 2@3 per lb.; okra, 3@4 per lb.; sweet corn, 40@50 per box; dill, 25 per lb.; Brussels sprouts, 10@12; cauliflower, 1.00@1.25 per doz.

POULTRY—Dealers buy from the producer, live weight: Old roosters, 7; stags, 8; hens, 14@15 per lb.; ducks, 12@13; geese, 13; turkeys, 22@23; squab pigeons, 1.25@1.75 per doz.; fryers, 16@17; broilers, 19; roasters, 17. Wholesaler sells to retailer, live weight: Hens, 18; young roasters, 20@21; fryers, 25; broilers, 27; old roosters, 9; turkeys, 24@25; geese, 19; ducks, 17@18. Dressed weight averages from 3c to 5c higher than live weight.

LIVE STOCK—Based on delivered weights to Los Angeles (furnished by Hauser Packing Company.) Steers, 4¼@4½; heifers, 3½; cows, 3; calves, 5; wethers, 4.00@5.00 a head; ewes, 3.50@4.00; lambs, 3.00@3.25; hogs, 150-200 lbs., 7½@7¾; hogs, 200-300 lbs., 6¾@7.

BEEF—Steers, per lb., net, 7; heifers, 6½; steers, hind quarters, 9; heifers, hind quarters, 8; fore quarters, 5; short loins, 16; loin butts, 9; loins, No. 1, 13; ribs, No. 1, 11; loins, No. 2, 12; ribs, No. 2, 10; full chucks, 4¼; short chucks, 4½; triangles, 4; plates, 3½; steer rounds and rumps, 7; steer rounds, butt on, 7½; tenderloins, fresh, 25; do., frozen, 18; shoulder clods, 8; rolls, 10; boned trimmings, 6; shanks, 3; flank steaks, 10; sweetbreads, 25; fresh tongues, 16; suet, 6; cod fat, 5; livers, 4; oxtails, each, 5; brains, each, 5; hearts, each, 10; kidneys, each, 5; cooked tripe, each, 20; clean tripe, each, 30; feet, each, 7½; heads, each, $2.50.

VEAL—Per lb., net, calves, 110 lbs. and under, 11; do., 111-130 lbs., 10½; do., 131-160 lbs., 10; do., 161-200 lbs., 9½; sides, 75-100 lbs., 10; hind quarters, 13; fore quarters, 7; heads, frozen, each, 20; feet, frozen, each, 5; livers, each, 25.

MUTTON—Per lb., net, lambs, stain, 11½; lambs, cut, 10½; yearlings, 9½; wethers, 9½; ewes, 8; racks, 12; legs, 11; loins, 11; saddles, 11; shoulders and breast, 6; fore quarters, 7; tongues, each, 2½; plucks, each, 5; heads, skinned, each, 7½; brains, each, 7½.

PORK—Per lb., net, dressed hogs, head on, 10½; do., head off, 11½; trimmed hogs, 12; loins, fresh, 14½; loins, eastern frozen, 13; loins, local frozen, none; legs, 13; shoulders, 10½; picnics, 9½; butts, 11½; bellies, 13½; leaf lard, 17; trimmings, 11; tenderloins, 25; spare ribs, fresh, 8; do., frozen, 4; head, 5½; back fat, 10½; tails, 4; neck bones, 4½; tongues, 10; pigs' feet, each, 2½; livers, 5; hearts, each, 5; plucks, each, 7; kidneys, each, 1½.

SAUSAGE—Per lb., net, Diamond "C" link, 10; Diamond "C" bulk, 15; fresh pork links, 11; fresh pork bulk, 11; Spanish style pork, 11; blood, 7; liver, 7; head cheese, in casings, 7; sour head cheese, 10-lb. pails, 7½; bologna style, 7; bologna style paraffined, sacks, 7½; Rex, Frankfurt style, 8; Coney Island style Frankfort, 8; minced, in bladders, 11½; Donglas style, in sacks, 12; tongue loaf (new,) 18.

BACON—Winchester 10-lb. bacon, 18½; Winchester 6-8-lb. bacon, 20; 12 Ave., 19; Empire, 20½; do. 8-er, 16½@17½; Premium, 23; Atlas bacon, 17½@18; Gold Band, 20; Diamond C, 4-6-lb., 23½; Diamond C, 6-8-lb., 24; Helmet bacon, 17; Orange Blossom bacon, 16; Sunlight bacon, 6-8 avg., 20½; Rex breakfast bacon, 8-10 avg., 22; Rex Breakfast bacon, 10-12 avg., 21½; Rex bacon, 6-8 avg., 23; Regal bacon, 22; Pioneer bacon, 8-12 lbs., 21½; Helmet, 6-8 avg., 19¾; White Label bacon, 4 to 10 lbs., 20; Armour's Star Wide bacon, 4 to 6 lbs., 24½; Armour's Shield bacon, 6-8 avg., 20¾; wide bacon, 8-10 avg., 20½; Special bacon, 18@19; Western bacon, 10-12 lbs. avg., 17½; Angelus, 6-8, 17½; Angelus, 8-10 lbs., 17; Angelus, 10-12, 16¾.

DRY SALTED MEATS—Dry salt narrow bellies, 15; dry salt clear bellies, 16-20 avg., 15; dry salt backs, 14¾; short clear backs, 14½; short clear sides, 40-45 lbs., avg., 13¾; dried beef, insides, 21; dried beef, outsides, 17; beef knuckles, 20; medium bacon, 14@14½; bacon strips, 13½; bacon backs, 14½.

PICKLED GOODS—Honey-comb tripe, half-bbls., 2.60; honey-comb tripe, keg, 1.35; honey-comb tripe, kits, 85; spiced pigs' feet, half-bbls., 4.50; spiced pigs' feet, keg, 2.60; spiced pigs' feet, kits, 85; pickled lambs' tongues, kits, 2.40; pigs' tongues, spiced, kits, 2.40.

HAMS—Per lb., Rex, 18¾; Rex skinned hams, 19½; Diamond C, 19½; Diamond C skinned hams, 19¾; boiled boneless Rex hams, 18½; Pioneer hams, 18; Regal, 18½; mild-cured hams, 17½; plain hams, 18½; Winchester, small, 10-12, 16¾@17½; Winchester hams, avg., 17½; Premium, 10 to 12 avg., 17½; 12-14 lbs., 17¼; 14-16 lbs., 17¼; Winchester picnics, 12; Winchester boiled hams, 23½; Winchester skinned hams, 18½; Gold Band, 17½; California hams, 13½; Premium skinned hams, 19¾; Atlas hams, 14½; minced ham, 13½; Cylinder boiled hams, 23½; Premium boiled hams, 23½; Oxford boiled hams, 16¾; Star boiled hams, 20; Star hams, 10-12 avg., 18¾; Armour's Star hams, 14-16 avg., 18½; Star hams, 12-14 avg., 18½; Shield hams, 14-16 avg., 18¼; Shield boiled hams, 25½; Ashland hams, 6 avg., 15; Jefferson hams, 25; Western hams, 16¼; Angelus, 14¾; Angelus, boiled, 22½; Angelus, skinned, 16¾; Angelus, picnics, 9½.

BARRELED MEATS—

	Bbls.	Half-bbls.
Rumps (bone in)	10.00	....
Rumps (bone out)	12.00	7.25
Plate beef	9.00	5.00
Rolled plate (boneless)	14.00	7.50
Family pork	23.00	12.00
Fancy pig pork (narrow)	26.00	14.00

PURE LARD—Tierces, per lb., 14½; cases, 13½; 10-lb. cans, 12¾; leaf lard, 15¾; Rex pure lard, 15½; Premium lard, 17½; Silver Leaf lard, 15½; Jewel Compound, 9; Crescent lard, 14½; back fat, 10; Yellow Cotosuet, 9¾; White Cotosuet, 9½; Mission lard, 12¾; Star lard, 15¼; Armour's Compound lard, western, 9½; Compound lard, eastern, 9¾; Diamond C kettle lard, 16½; White Label, 14¼; basis Eastern, 9¾; K. C. lard, 14¼; Armour's Shield lard, 15¼; Armour's Simon Pure lard, 17; Armour's Vegetole, 11; Fairbank's White Cottolene, case, 7.25; 5 cases, 7.15; 10 cases, 7.10; 25 cases; Bakers' Cottolene, 1 tierce, 10; 2 tierces, 10; 5 tierces, 9¾; Fairbank's Snow White lard, tierce basis, 13; Angelus lard, tierces, 13¾; 3 to 50s, 13¼@13½; Violet Compound, tierces, 9.

SALT—Western, handled (through L. A. jobbers. Princess salt, cartons, 25 lb., per case, 1.00; 100-lb. bales, Crown brand, all-size pockets, per bale, 2.25; Worthington Dairy, 50s, per ton, 14.00; 100s, per ton, 15.00; 224s, per ton, 14.00; Crown or Gran. Dairy, 50s, 15.00; 100s, 14.00; Rock and half-ground, 50s, 10.00; 100s, 9.00; granulated and ¼-ground, 100s, 10.00; granulated and ¼-ground, large, per ton, 9.00; ice-cream and evaporated, sheep, 50s, per ton, 10.00; 100s, per ton, 9.00; lump, stock, imported, per ton, 22.00; lump, stock, Utah, per ton, 15.50. Special prices in car lots.

SUGAR—Prices are based on sacks, bbls. add 10c; ½-bbls., 25c, and boxes 50c per 100 lbs. All prices are net cash, less 25c cwt. 15 days. Best gran., 5.90; Standard cane, 6.10; Standard berry, 6.30; Cube A, crushed or fine crushed, 6.45; Candy gran., 6.30; Powdered, 6.20; C. & H. Confectioners' A, 6.30; Magnolia A, 5.80; Extra C or B, 5.70; Golden C, 5.60; D, 5.50; Bowles 6x powdered, 25-lb. boxes, 8.00; Bowles 6x powdered, ½-bbls., 7.35; Bowles 6x powdered, bbls., 6.60; Bowles Bros. Bar, bbls., 7.85; Bowles Bros. Bar, ½-bbls., 7.95; Bowles Bros. Bar, 30-lb. tins, 8.15; Bowles Bros. Bar, 25-lb. boxes, wood, 8.65; Palace Bar, 25-lb. tins, 8.60; Dominos, 8.60; Cut Loaf, 8.60.

FAMILY FLOUR—Local patents, Capitol flour, 6.20; A1 bakers' flour, 6.40; bakers' eastern and California blend, 6.00; Aurora, 5.80; Mikado, 5.40; Trophy, 5.20; Crown flour, 5.80; Globe flour, 6.00; Select California white wheat; Silver Star flour, 6.00; XXX-flour, 6.20; Quail, 6.00; Our Pride, 5.40; Apple Blossom, 5.30.

CALIFORNIA AND EASTERN FLOURS—Kansas, 6.35; Mayflower, 6.25; Eclipse, 6.25.

FLOUR— (table of prices by package size: Perf. Pat. Pastry, Buckwheat flour, Graham flour, Rye flour or meal, Cornmeal, J. & Y., Oatmeal, ground, Oatmeal, Steel Cut, Cracked wheat, Entire wheat flour, Pearl barley, Split peas, green, Split peas, yellow, Gluten flour, Hominy, large or small, Farina, Nutrina Gem — figures [illegible])

BUCKWHEAT FLOUR—Bulk, pure, 100-lb. sacks, 4.50; new process, 5.25; mixed, 5.20.

GRAIN AND FEED—Wheat, per 100 lbs., 1.80; wheat, No. 1, 1.90; wheat, cracked, 1.95; corn, 1.85; corn, Sm. Y., 2.00; cracked corn, 1.85; feed meal, 1.85; bran, heavy, 1.60; rolled barley, 1.50; linseed oilcake meal, 2.50; cottonseed meal, 1.75; cocoanut cake, 1.35; shorts, 1.85; oats, white Oregon, 1.90; oats, red, seed, California, 2.25; eastern, Kaffir corn, 2.00; K. & F. corn, 1.80; cocoanut meal, 1.65.

Excelsior Chick Food	$2.35	$2.30	$2.75	$3.00
" Fattening F.	1....	3.30	3.25	3.60
" Egg Food	....	.75	....	1.75
" Moulting Food	....	....	....	1.75

POPCORN—Rice, shelled, fancy, western, per lb., 5; new ear corn, 4.00@4.50 per 100 lbs.

HAY—Choice barley hay, 15.00@17.00; No. 1, 14.00@15.00; choice wheat hay, 16.00@18.00; No. 1, 15.00@16.00; No. 1 tame oat hay, 16.00@18.00; No. 2, 14.00@16.00; northern alfalfa, 12.00; local, 12.00@14.00; timothy, 18.00@20.00; stock hay, 8.00@10.00; straw, 9.00@10.00.

LINSEED OIL—Boiled, in barrels, 69; raw, in barrels, 67; in cases, 5c higher.

TURPENTINE—In cases, 82; in barrels, 78; Aroturp, (turpentine substitute,) 45 in cases, 38 in barrels.

Local Petroleum Prices.

Quotations on petroleum products, f. o. b. tank cars, Los Angeles:

GASOLINE AND DISTILLATE—Red Crown gasoline, bulk, 15½; cases, 22½ per gal.; 58-deg. gasoline, in bbls., 20 per gal.; in cases, 27½; No. 1 engine distillate, bulk, 8½ per gal.; V. M. & P. naphtha, bbls., 13; cases, 20.

FUEL OIL—75@90 per bbl.

OIL STOCK QUOTATIONS.

SAN FRANCISCO CLOSING PRICES.

[BY DIRECT WIRE TO THE TIMES.]

SAN FRANCISCO, Sept. 29.—[Exclusive to The Times.] Closing quotations and today's sales on the California Stock and Oil Exchange were as follows:

	Close Bid.	Close Ask.		Close Bid.	Close Ask.
Alma	60	—	Monte Cris.	250	260
Apollo	7	—	Palmer	135	140
A.O.T. Cer.	35¾	37	Paraffine	—	90
Brookshire	—	140	Peerless	—	550
Caribou	13½	14	Piedmont	15	20
Chi. Crude	5	—	Pinal	600	—
Claremont	—	215	Producers'	235	260
Four	29	30	Record	—	175
Fulton	140	150	Rice	—	200
Graciosa	—	40	Sauer Dough	—	250
Gypsy	—	30	S. W. & B.	40	—
Ill. Crude	—	37	Sterling	—	300
Imperial	—	25	Wolverine	30	—
Kern	40	—	W. K. Oil	225	230
Linda Vista	38	40	Premier	—	50
Lucile	10	12½	Il. Non.	7	—
McKittrick	9	—			

SALES: Morning session—50 Associated Oil at 37; 200 Sauer Dough at 240; 20 West Coast pfd. at 90; 1000 Palmer at 135. Afternoon session—600 Palmer at 135; 10 Traders' at 100.

Chicago Dairy Market.

CHICAGO, Sept. 6.—Sept. 29.—Butter, steady; creameries, 24½@29; dairies, 22@26. Eggs, steady. Receipts, 5036 cases; at mark, cases included, 18; firsts, 22½; prime firsts, 24. Cheese, firm; daisies, 15½@15¾; twins, 14¾@15; Young Americas, 15½@15¾; long horns, 15@15½.

As members of the Los Angeles Stock Exchange we execute orders for the purchase, sale or exchange of securities in Los Angeles and on the exchanges in this country and abroad. We solicit your account.
JOSEPH BALL COMPANY
Security Building
Home 10545 Members Los Angeles Stock Exchange Main

4-Year Bonds to Net 7¼%
Legal Investment for Savings Banks, Guardians and Trustees. Security four to one. For particulars call on or write to
Bond Guarantee Company
146 South Spring Street

E. F. HUTTON & Co.
TELEPHONES Home 10386 112 West Third Street SUNSET Main
Our Own Private Wire to Chicago and New York
Stocks and Bonds
Members New York Stock Exchange and All Leading Exchanges
B. E. BURNS, Manager Pasadena Customers Call

LOGAN & BRYAN
Home Phone 10931 BROKERS Sunset Main 223
Members of all Leading Exchanges
L. N. STOTT, Manager
OFFICE BRADBURY BUILDING
Most Extensive Private Wire System Ever Organized

WE OFFER
Santa Barbara
AND
MODESTO
SCHOOL BONDS
and other high-grade Municipal Bonds. List on application.
Barroll & Co.
H. W. Hellman Bldg.

Save for the Home at the Home
Ready Now—This
will pay thousands of dollars its interest-earning Deposit
Are You One of Them?
Why not? Here is an assured ment; costs you no taxes We do all the work for you always take out more than
—Your earnings are just for every dollar is safeguarded you can have the other getting your principal on a notice.
—You know savings banks but you can't tell about stocks.
—Join the satisfied class 1st will be the beginning interest period at the Home
—Make this your bank be satisfied.
HOME SAVINGS
Alexandria Hotel Building
Fifth and Spring Streets

YOU NEED
4% SAVINGS ACCTS
a place you can call your banking home, whether you tourist, resident or We will be a home for every sense of the word consider it a favor to come in any time night You can deposit, draw row any time night
ALL NIGHT BANK
OPEN NIGHT & DAY
5TH & SPRING STS

Well Secured
Corporation Bonds
at prices to net from
5 to 6 Per Cent
WM. R. STAATS
105-7 W. Fourth St. 65 S. Los Angeles

Buy Preferred
ELK BAYOU FARMING
431-433 Pacific Electric Los Angeles, California

Wanted to Purchase
PASADENA CONSOLIDATED BONDS. DATED 1896.
FIELDING J. STILSON
305 H. W. HELLMAN
Los Angeles

Snowball-Sullivan
INVESTMENT SECURITIES
Members Los Angeles
204-205 I. W. Hellman
12 No. Raymond Ave.

Municipal and Corporation BONDS
yielding 4 to 6%
C. E. Woodside
Security

Stock Exchange we execute orders for the ... securities in Los Angeles and on the various ... We solicit your account.
...ALL COMPANY
...rity Building
Los Angeles Stock Exchange Main ...

...ds to Net 7¼%
...r Savings Banks, Guardians
...urity four to one. For par-
...write to
...antee Company
...th Spring Street

...TTON & Co.
...est Third Street SUNSET Main ...
...ire to Chicago and New York
...and Bonds
...k Exchange and All Leading Exchanges
Pasadena Customers Call 68 H...

...N & BRYAN
...ROKERS Sunset Main 223
...ll Leading Exchanges
...OTT, Manager
...ADBURY BUILDING
...a Wire System Ever Organized

Save for the Home at the Home Savings ...
Ready Now---This Ba...
will pay thousands of dollars ...
its interest-earning Deposito...
Are You One of Them?
Why not? Here is an assured inve... ment; costs you no taxes or trouble. We do all the work for you, and you always take out more than you put in.
—Your earnings are just as ... for every dollar is safeguarded and you can have the other satisfaction of getting your principal on a moment's notice.
—You know savings banks are good, but you can't tell about speculative stocks.
—Join the satisfied class. October 1st will be the beginning of another interest period at the Home Bank.
—Make this your bank home and be satisfied.
HOME SAVINGS BA...
Alexandria Hotel Building
Fifth and Spring Streets

YOU NEED
a place you can call your banking home whether you are a tourist, transient or resident. We will be a home for you in every sense of the word and consider it a favor to have you come in any time night or day. You can deposit, draw or ... any time night or day.
ALL NIGHT & DAY BANK
5TH & SPRING STS

Well Secured
Corporation Bon...
at prices to net from
5 to 6 Per Cen...
WM. R. STAATS CO.
105-7 W. Fourth St. 65 S. Raymond Ave.
Los Angeles Pasadena

Buy Preferred Stock
ELK BAYOU FARMING COMPANY
421-423 Pacific Electric Bldg.
Los Angeles, California.

Wanted to Purchase
PASADENA CONSOLIDATED GAS
BONDS. DATED 1896.
FIELDING J STILSON CO.
305 H. W. HELLMAN BLDG.
Los Angeles; Cal.

Snowball-Sullivan Co.
INVESTMENT SECURITIES
Members Los Angeles Stock Exchange
204-206 I. W. Hellman Bldg., L. A., Cal.
12 No. Raymond Ave., ...

Municipal and Corporation BONDS
yielding 4 to 6% Circulars ...
C.E.Woodside Co.
Security Bldg.

THE WEATHER.

COMPARATIVE TEMPERATURES.*

	Max.	Min.	Mean.		Max.	Min.	Mean.
Boston	[illegible]	[illegible]	[illegible]	New York	[illegible]	[illegible]	[illegible]
Washington	[illegible]	[illegible]	[illegible]	Buffalo	[illegible]	[illegible]	[illegible]
Pittsburgh	[illegible]	[illegible]	[illegible]	Cincinnati	[illegible]	[illegible]	[illegible]
Chicago	[illegible]	[illegible]	[illegible]	St. Paul	[illegible]	[illegible]	[illegible]
St. Louis	[illegible]	[illegible]	[illegible]	Kansas City	[illegible]	[illegible]	[illegible]
Honolulu	[illegible]	[illegible]	[illegible]	Jacksonville	[illegible]	[illegible]	[illegible]
Los Angeles	[illegible]	[illegible]	[illegible]	Seattle	[illegible]	[illegible]	[illegible]

*The maximum is for day before yesterday; the minimum for yesterday. The mean is the average temperature for the two days.

LOCAL OFFICE, U. S. WEATHER BUREAU, Los Angeles, Sept. 29.—[Reported by A. B. Wollaber, Local Forecaster.] At 5 o'clock a.m. the barometer registered 30.00; at 5 p.m., 30.05. Thermometer for the corresponding hours showed 55 deg. and 67 deg. Relative humidity, 5 a.m., 79 per cent.; 5 p.m., 62 per cent. Wind, 5 a.m., northeast, velocity 3 miles; 5 p.m., southwest, velocity 7 miles. Maximum temperature, 75 deg.; minimum, 54 deg. Rainfall for season, .01 of an inch; rainfall last season to date, 1.20 inches. Barometer reduced to sea level.

Weather Conditions.—The North Pacific storm has moved eastward over the British possessions and is now central north of Montana. It has caused good rains in California from San Francisco northward, and general precipitation in the Pacific Northwest, Nevada and Utah. Elsewhere west of the Rockies fair weather has prevailed, with somewhat lower temperature over the Southwest. A storm central over the lower lake region has caused cloudy weather in that section and some rain along the shores of Lake Erie and in northern New England. Elsewhere east of the Rockies no precipitation of consequence is reported.

The indications are for fair weather in Los Angeles and vicinity tonight and Thursday.

Forecasts.—Local forecast for Los Angeles and vicinity: Fair weather Wednesday night and Thursday; variable winds, mostly westerly.

SAN FRANCISCO, Sept. 29.—Forecasts:

San Francisco and vicinity: Fair Thursday, with some cloudiness; light southwest wind, changing to brisk west.

Santa Clara Valley: Fair Thursday, slightly warmer; moderate north wind.

Sacramento and San Joaquin valleys: Fair Thursday; light north wind.

Los Angeles and vicinity: Fair Thursday; light north wind, changing to south.

Arizona: Fair Thursday and Friday; cooler Thursday.

YUMA (Ariz.) Sept. 29.—[Exclusive Dispatch from the U. S. Reclamation Service.] Gauge height Colorado River, 17.65 feet.

SHARES AND MONEY.

STOCK MARKET OPENS STRONG.

RUSH TO BUY AND BID UP PRICES STARTS BOOM.

Strain of Pace Tells on Condition of Operations Early in Session and Reversal Is Acute—United States Steel, Atchison, and Chesapeake and Ohio Make New Record Prices.

[ASSOCIATED PRESS NIGHT REPORT.]

NEW YORK, Sept. 29.—The stock speculation opened at a gallop today, but the strain of the pace became obvious early in the session. The rush to buy and bid up prices made an excited opening. Record prices were reached in some instances. This was true of United States Steel, and Atchison and Chesapeake & Ohio, which stocks topped the previous prices in the course of the day. The higher opening of 90⅛ in United States Steel had been exceeded earlier in the day in the London market, where the stock sold at the New York equivalent of 90⅝. The realizing sales, which that price induced in London were continued in New York on a scale downward, and after the first half-hour, this influential stock sold below last night's price. The first hour's business saw an enormous pressure of realizing sales in all quarters. While a few stocks were aggressively advanced, the rest of the list held back and in some quarters there were signs of positive depression. Supposed dividend prospects again played an important part in the speculative forces. The favorable showing of August net earnings of railroads is a fostering influence on this expectation. It is expected the Atchison dividend meeting will lead the way in the series of meetings to which the speculation is looking forward. United States Steel, Pennsylvania, Southern Pacific and others were influenced by this factor today, and each exerted an influence on other stocks. The resumption of dividends on Westinghouse Electric preferred stock, today, after being suspended since 1907, was the only tangible development in the direction of increased disbursement of profits. The call money market remained tranquil in spite of the forces of cash depletion at work and the time money market was easier in tone. The banks report that large currency shipments continue to the south and southwest, and the subtreasury's subtraction of cash from the banks rose today to $4,714,000. Discount rates in foreign money markets were firm. The closing tone was much unsettled. The number of shares sold was the largest since the excited markets in April in connection with the reported listing of United States Steel on the Paris bourse.

Bonds were irregular. Total sales, par value, $4,287,000. United States bonds were unchanged on call.

NEW YORK STOCKS.

CLOSING PRICES—ACTUAL SALES.

[Furnished by Logan & Bryan, Members New York and Boston Stock Exchanges, Bradbury building.]

NEW YORK, Sept. 29.—[Exclusive to The Times.] Following were the closing prices, sales and high and low quotations today:

Sales.		High.	Low.	Close—Bid.	Ask.
	Adams Express			230	
800	Atlantic C. Line	137⅞	136	136	137
900	Allis Chalmers	15⅝	15⅛	15	15⅝
900	Allis Chalmers pfd	54⅝	54	53⅝	54
21,600	Amalg. Copper	83⅜	82	82⅝	82⅞
	Am. Agr. Chem.			46	46½
200	Am. Can Co.	12½	12½	12¼	12½
2,300	Am. Car & Fdy.	70	69¼	69⅛	69⅝
300	Do. pfd	119	118⅞	118	119¼
2,000	Am. Beet Sugar	46⅝	46	45½	46
	Am. Beet S. pfd			95	97½
1,700	Am. Cotton Oil	76⅝	75⅝	75⅝	76
	Am. Cot. Oil pfd			101	105
1,300	Am. Ice Secur.	30⅜	29	27	28⅝
	Am. Express			230	240
100	Am. Hide & L.	9¼	9⅛	8⅞	9⅛
600	Do. pfd	48⅛	48	48	49
2,600	Am. Locomotive	61⅝	60⅝	60⅝	61
	Am. Locom. pfd			116	116½
1,200	Am. Steel Fdy.	62⅞	61⅛	61⅝	62
5,400	Am. Smelt. & Ref.	99⅝	98⅞	99⅛	99⅝
400	Do. pfd	112⅞	112⅝	112⅝	113
2,800	Am. Sugar	125	123⅝	124¼	124⅝
	Am. Sugar pfd			127	129
2,000	Am. Tel. & Tel.	145⅛	144⅝	144⅝	144⅞
200	Am. Tob. pfd	101⅞	101	100⅞	101
700	Am. Woolen	39⅛	39	38⅞	39
700	Am. Woolen pfd	104⅝	104	103⅝	104⅝
1,500	Anaconda	[illegible]	49½	49½	49⅝
58,000	A. T. & Santa Fe	124⅝	122⅞	123⅛	123⅜
100	Do. pfd	104⅝	104⅝	104½	104⅝
22,300	Balt. & Ohio	119⅝	118⅝	118⅝	118⅞
	Balt. & Ohio pfd			94⅛	94⅝
	Beth. Steel Cons.	35⅛	34	34⅝	35
	Beth. Steel pfd	65⅞	66	67	68
19,000	B. R. T.	81⅞	80	80⅝	80⅞
	Canadian Southern			69	71
2,100	Canadian Pacific	186⅝	184⅞	185⅛	185⅜
3,900	C. & O.	87	84⅝	85⅛	87
3,400	Central Leather	48⅞	48⅛	48⅛	48⅜
300	Central L. pfd	111	110⅞	111	111⅞
300	Chicago & Alton	67⅝	66⅝	67⅝	69
	Chicago & A. pfd				
800	C. & G. W.	15	14⅝	14⅝	14⅞
	Do. pfd "A"			[illegible]	[illegible]
	Do. pfd "B"	[illegible]	[illegible]	[illegible]	[illegible]
200	C. & N. W.	193	192⅞	192⅛	192⅝
14,000	C. M. & St. P.	162⅝	161⅝	161⅝	162
200	C. M. & St. P. pfd	178⅝	178⅝	178	177
	Chicago Terminal			3	5
	Do. pfd			11	17
4,000	C. C. C. & St. L.	76⅝	74⅝	75	76
	Do. pfd			103	110
38,000	Colo. Fuel & Iron	47	46	46	46⅝
	Do. pfd			101⅝	110
2,800	Col. Hock. C. & I.	81	79⅝	80	80⅜
	Colo. Southern			53	53⅝
	Do. 1st pfd	80	80	79⅝	80⅞
	Do. 2d pfd			78	79
4,900	Consolidated Gas	148⅝	147⅞	147⅞	147⅞
	Corn Products	22⅞	22⅝	[illegible]	[illegible]
	Corn Products pfd			[illegible]	[illegible]
	Comst. Ely			6 9-16	[illegible]
	Del. & Hudson	193	192⅝	192⅝	193⅝
	D. L. & W.			570	630
	D. & R. G.	47⅝	46⅝	46⅝	46⅞
	D. & R. G. pfd			86⅝	87
	Diamond Match			127⅝	129
2,800	Distilling Secur.	38	37⅝	37⅝	38
	Duluth S. S. & A.			18	19⅝
	Do. pfd			30	30⅝
[illegible]	Erie	34	33⅝	33⅝	33⅝
	Erie 1st pfd	50⅝	49⅝	49⅝	49⅞
	Erie 2d pfd	39⅝	39	38	39
	Fed. Min. & Sm.			97	98
1,600	General Electric	168	167⅝	167⅝	168
3,000	Great North. pfd	154⅝	154	154	154⅝
	Greene Cananea C.			9⅝	9⅞
	Gt. No. Ore. Ctfs.	84⅝	83	83	83⅝
1,400	Illinois Central	154⅝	153⅝	153	154
	Intl. Harv.	97	96	96	97
	Intl. Harv. pfd	128⅝	128	128⅝	129⅝
	Intl. Paper	15	17⅝	17⅝	18
	Intl. Paper pfd	[illegible]	[illegible]	65	65⅝
5,300	Intl. Pump	50⅝	49⅝	49⅝	49⅝
1,400	Intl. Pump pfd	91	89⅞	89⅝	91
100	Iowa Central	29⅝	29⅝	29	29⅝
	Iowa Central pfd			51	52
3,600	Kansas City Sou.	46⅝	45⅝	45⅝	46
300	Do. pfd	73⅝	72⅝	72⅝	73
800	L. & N.	158⅝	158	158	158⅝
400	Manhattan	147⅝	147	146	148
1,700	Inter. Met.	15⅛	14⅝	14⅝	15
4,400	Inter. Met. pfd	48⅝	46⅝	46⅝	46⅝
1,300	Mexican C. Ctfs.	25⅝	24⅝	24⅝	25
1,200	Mackay	92	91	91	92⅝
200	Mackay pfd	77	76⅝	76⅝	77
900	Minn. & St. L.	53⅝	52⅝	51⅝	53
	Do. 1st pfd			84	87
300	M. S. P. & S. S. M.	145	144⅝	145	145⅝
	Do. pfd			161⅝	163
4,600	Mo. Kan. & Tex.	41⅝	41⅝	41⅝	41⅝
	Do. pfd			74	74⅝
4,900	Missouri Pacific	71	69⅝	69⅝	70
600	Natl. Lead	90⅝	89⅝	89⅝	90
800	Natl. Lead pfd	111	111	110⅝	111
	Natl. Biscuit			116⅝	117
	Natl. Biscuit pfd			127⅝	130
	Nevada Cons. Cop.			24⅝	24⅝
	Newhouse Copper			2⅝	3⅝
300	N. Y. Air Brake	91	90⅝	90	91
6,600	N. Y. Central	138	136⅝	137⅝	137⅝
	N. Y. C. & St. L.			54	57
	Do. 1st pfd			100	112
	Do. 2d pfd			90	95
2,300	N. Y. Ont. & W.	50⅝	49⅝	50⅝	50⅝
14,100	Norfolk & Western	96⅝	94⅝	95⅝	95⅝
200	Do. pfd	90⅝	90	90	93⅝
300	North American	82⅝	82⅝	82⅝	83
7,500	Northern Pacific	157⅝	156⅝	156⅝	156⅝
100	Omaha	164	164	160	163
	Omaha pfd			170	185
200	Pacific Mail	35	34⅝	34	35
158,500	Penn. Ry.	151⅝	149⅝	150⅝	150⅝
1,400	People's Gas	116⅝	116⅝	116	116⅝
1,500	Pitts. Coal	22	21⅝	19⅝	20⅝
1,500	Pitts. Coal pfd	82	67	60	61⅝
100	Pressed Steel Car	51	50⅝	50⅝	50⅝
100	Do. pfd		108⅝	104	107
400	Pacific Coast	110	109⅝	109	111
	Pullman			190	195
1,300	Ry. Steel Springs	49⅝	49	48⅝	49⅝
	Do. pfd			105	107
187,600	Reading	170⅝	168⅝	169	169⅝
200	Reading 1st pfd	91⅝	91⅝	91⅝	91⅝
200	Reading 2d pfd	100⅝	100⅝	101	103
26,800	Republic I. & S.	48⅝	47⅝	48⅝	48⅝
2,000	Do. pfd	108⅝	108	107⅝	108
26,000	Rock Island	40⅝	39⅝	39⅝	39⅝
4,100	Rock Island pfd	79⅝	77⅝	77⅝	78
5,100	S. S. S. & I.	93⅝	91	91⅝	91⅝
	S. S. S. & I. pfd			118⅝	
	S.L. & S.F. 1st pfd			71	73⅝
1,600	S.L. & S.F. 2d pfd	50⅝	50	50⅝	50⅝
4,100	St. L. & S. W.	31⅝	30⅝	30⅝	31⅝
300	St. L. & S.W. pfd	70⅝	69⅝	69⅝	70
42,800	Southern Pac.	134	132⅝	132⅝	132⅝
1,500	Southern Ry.	31⅝	30⅝	30⅝	31
300	Southern Ry. pfd	70⅝	70⅝	70	72
100	Third Ave. Ry.	22	22	21	22
	Tenn. Copper			37⅝	37⅝
1,100	Texas Pacific	36	35⅝	35⅝	35⅝
1,400	Tol. St. L. & W.	51⅝	50⅝	50⅝	51⅝
300	Do. pfd	72⅝	71⅝	72⅝	73
300	Twin City R. T.	111⅝	110⅝	110⅝	111⅝
200	Union B. & P.	13⅝	13⅝	13	13⅝
	Do. pfd			73	75
128,100	Union Pacific	205⅝	204⅝	204⅝	204⅝
4,300	Union Pacific pfd	109⅝	109	108⅝	109
300	Utah Copper	50	49⅝	49⅝	49⅝
300	Un. Rds. of S. F.	45⅝	45	44⅝	45
200	Do. pfd	75⅝	74⅝	74⅝	75⅝
300	U. S. Cast Iron P.	34	34	33⅝	34⅝
200	Do. pfd	86⅝	86⅝	85⅝	86
	U. S. Express			90	100
	U. S. Marine pfd			22⅝	23
300	U. S. Realty & C.	82	82⅝	82	83
	U. S. Red. & Ref.			12	14
	Do. pfd			28	30
2,200	U. S. Rubber	54⅝	53⅝	53⅝	54⅝
1,000	Do. 1st pfd	122	121⅝	121⅝	122
	Do. 2d pfd			87⅝	88⅝
255,100	U. S. Steel	90⅝	89	89⅝	89⅝
41,300	U. S. Steel pfd	129⅝	129⅝	129⅝	130
1,700	Va-Car. Chem.	47⅝	47	47⅝	47⅝
	Va-Car. Chem. pfd			121	123
	Va. Coal & Coke			73	74
2,100	Wabash	20⅝	19⅝	19⅝	20
7,300	Wabash pfd	51⅝	49⅝	49⅝	50
	Wells-Fargo Ex.			325	
300	Western Union	79⅝	79⅝	79	79⅝
16,300	Westinghouse	90⅝	88⅝	88⅝	89
1,100	W. & L. E.	9⅝	9	8⅝	9
100	Do. 1st pfd	18	18	16	17
	Do. 2d pfd			8	9
	Wisconsin Central			54	54⅝
	Do. pfd			84	90
200	Am. Can pfd	82⅝	82	81⅝	82⅝
600	Am. Linseed	17⅝	17⅝	17	17⅝
200	Am. Linseed pfd	43⅝	43⅝	42	43⅝
	Western Maryland			13	13⅝

TOTAL SALES: 1,437,100 shares.

MONEY: Opened, 2¾ per cent.; highest, 3 per cent.; lowest, 2½ per cent.; last loan, 2¾ per cent.; closed, 2⅝@2¾ per cent.; ruling rate, 2¾ per cent.

New York Bond Market.

[Furnished by Logan & Bryan, Members New York and Boston Stock Exchanges, Bradbury building, Los Angeles.]

NEW YORK, Sept. 29.—Following were the closing quotations on the bonds:

	Bid.	Asked.
Am. Tel. & Tel. conv. 4s	106⅝	106⅞
Am. Tobacco 4s	80	80⅝
Am. Tobacco 6s	110⅝	111
Atchison General 4s	100⅝	100⅝
Atchison Cons. 4s	122⅝	123
Atchison Adj. 4s stamped	94	94⅝
Atchison Conv. 5s	122	123⅝
Atl. C. L. Cons. 4s	94⅝	94⅝
Atl. C. L. "L&Nocoll." 4s	90	91
Baltimore & Ohio 3½s	92⅝	93
Baltimore & Ohio 4s	100⅝	100⅝
Brooklyn Rapid Transit 4s	85	85⅝
Can. Sou. 1st 5s Ex.	104⅝	105⅝
C. & O. 4½s	104⅝	105
C. ...	[illegible]	[illegible]
C. B. & Q. Joint 4s	97⅝	97⅝
C. B. & Q. Ills. 4s	100⅝	101
C. B. & Q. Denver 4s	[illegible]	[illegible]
Central Pacific 1st 4s	97	97⅝
Chicago & East Ills. 4s	85⅝	86⅝
Chicago, R. I. & P. ref. 4s	91	91⅝
C., R. I. & P. col. trust 4s	79⅝	79⅝
Colo. & Southern first 4s	95⅝	96
Denver & Rio Grande 4s	97	98
Del. & Hudson conv. 4s	104⅝	105
Erie 1st cons. P. L. 4s	87⅝	88⅝
Int. Met. 4½s	83	83⅝
Japanese 4s	87⅝	87⅝
Japanese first 4½s	94⅝	94⅝
Japanese second 4½s	94⅝	94⅝
L. & N. Uni. 4s	99⅝	99⅝
M., K. & T. 4½s	90	92
Missouri Pacific 4s	81⅝	82
New York Central 3½s	91⅝	91⅝
N. Y. Central L. S. 3½s	89⅝	89⅝
New York Central 4s	89⅝	90
N. Y. City 4½s of 1957	110⅝	111
Norfolk & Western 4s	99⅝	100
Norfolk & W. Conv. 4s	101⅝	102
N. Y., Ont. & W. 4s	97	97⅝
Northern Pacific P. L. 4s	102⅝	103
Northern Pacific 3s	74⅝	74⅝
Oregon Short Line 4s	94	94⅝
Oregon Ry. & Nav. 4s	98⅝	99
Pa. Ry. 4s of 1948	103⅝	104
Philippine Railway 4s	90	94
Reading Gen. 4s	99⅝	99⅝
Republic of Cuba 5s	103	103⅝
Sou. Pac. first ref. 4s	94⅝	94⅝
Sou. Pac. col. 4s	93⅝	93⅝
Southern Railway 5s	81	81⅝
St. L. & S. F. ref. 4s	82⅝	82⅝
Union Pacific first 4s	102⅝	102⅝
Union Pacific conv. 4s	118	118⅝
Union Pacific ref. 4s	98⅝	98⅝
U. S. Steel, S. F. 5s	105	105⅝
U. S. 2s Registered	100⅝	101⅝
U. S. 2s Coupon	100⅝	101⅝
U. S. 3s Registered	101⅝	102⅝
U. S. 3s Coupon	101⅝	102⅝
U. S. 4s Registered	115⅝	117⅝
U. S. 4s Coupon	117⅝	
United Ry. St. L. 4s		84
Wabash first 4s	72⅝	73
Western Union 4½s	94	96
Westinghouse Conv. 5s	94⅝	94⅝
Wis. Central 4s	95⅝	95⅝
West Shore 4s	101	102

Boston Copper Market.

[Special service to The Times by E. F. Taylor, No. 112 West Third street.]

BOSTON, Sept. 29.—The market for coppers today was dull with no marked tendency in either direction, although high prices held fairly strong. There were some rumors of important sales of Greene Cananea by New York interests. There were also further reports of improvement in the workings of North Butte. We are inclined to think that the market may work a little lower, and do not expect to see any marked advance until the consumption of the metal increases to a larger point than at present. Following were closing quotations on the Boston Stock Exchange:

	Close—Bid.	Ask.		Close—Bid.	Ask.
Ahmeek	228	240	Michigan	10⅝	10⅝
Adventure	6⅝	6⅝	Mass. Cop.	7⅝	8
Ariz. Com.	47⅝	47⅝	Mayflower	50	70
Arcadian	4⅝	4⅝	No. Butte	61	61⅝
Arnold	75	79	Nev. Cons.	24⅝	24⅝
Allouez	58	60	Nev. Utah	1⅝	1⅝
Atlantic	8⅝	9	Nipissing	11⅝	11⅝
Bay S. Gas	51	53	Osceola	150⅝	151⅝
Butte & L.	25	30	Old Domin.	54⅝	54⅝
Butte Coal.	25⅝	25⅝	Chino	7⅝	8
Black Mtn.	50	75	Ely Central	1 3-16	1⅝
Bos. & Mon.	148	150	Gila	8	8⅝
Bos. Cons.	15⅝	15⅝	Gfd. Cons.	6⅝	6⅝
Centennial	40	41	Old Colony	65	
Cal. & Ariz.	102	102⅝	Phoenix		60
Cal. & Hec.	665	675	Parrott	31	32⅝
Cons. Mer.	16	20	Quincy	90	91
Cop. Range	80⅝	81⅝	Santa Fe		3
Cumb. Ely.	8 3-16	8⅝	Shannon	16⅝	16⅝
Davis Daly	6	6 1-16	Sup. & Bos.	15⅝	15⅝
Daly West	8	8⅝	Sup. & Pgh.	15	15⅝
Domin. Cop.	3	5	Sup. Cop.	57⅝	58
East Butte	11⅝	12	Tamarack	69	70
Elm River	1⅝	2	Trinity	17⅝	18
Begole	—	2⅝	Utah Cop.	49⅝	50⅝
Cactus	3⅝	4	Utah Cons.	43⅝	44
Chemung	16	16⅝	U.S.M. & S. com	57⅝	58
Chief Cons.	1⅝	1 7-16	U.S.M. & S. pfd	52⅝	53⅝
Ray Cons.	19⅝	20⅝	Victoria	3⅝	4⅝
First Natl.	6⅝	6⅝	Winona	7	7⅝
Franklin	17	17⅝	Wolverine		153
Granby	100	101	Inspiration	7 3-16	7 5-16
Giroux	9⅝	9⅝	La Rose	7⅝	8
Greene Can.	9⅝	9⅝	Nat. Ex.	69	71
Helvetia	3⅝	4	Newhouse	—	3⅝
Hancock	26	26⅝	Ohio	3	3⅝
Isle Royale	28⅝	29	Ray Central	2 11-16	2⅝
Kew. Cop.	3⅝	3⅝	Shattuck	22	22
Lake Cop.	35	35⅝	Tenn. Cop.	36⅝	37⅝
La Salle	15⅝	15⅝	United Cop.	10	10⅝
Majestic	87	89	Yukon	5 3-16	5 5-16
Miami	15⅝	16			
Mohawk	61	63			

Boston Stocks and Bonds.

BOSTON, Sept. 29.—Closing prices:

Money—		Miscellaneous—	
Call loans	3½@4	Am. Arge. Chem.	46
Time loans	4@5	Am. A. Ch. pfd	100⅝
		Am. Pneu. Tube	6⅝
Bonds—		Am. Sugar	122⅝
Atchison Adj. 4s	96	Am. Sugar pfd	127
Atchison 4s	100⅝	Am. Tel. & Tel.	144⅝
		Am. Woolen pfd.	104⅝
Railroads—		Dominion I. & S.	61⅝
Atchison	123	General Electric	167⅝
Atchison pfd	104⅝	Mass. Electric	18⅝
Boston & Albany	232	Mass. Elec. pfd	81⅝
Boston & Maine	148	Mass. Gas	67⅝
Boston Elevated	129	United Fruit	161
Fitchburg pfd	130	Unit. Sh. Mach.	60⅝
N.Y., N.H. & H.	171⅝	U. S. Steel	89⅝
Union Pacific	205⅝	U. S. Steel pfd.	129⅝

Treasury Statement.

WASHINGTON, Sept. 29.—The condition of the treasury at the beginning of business today was as follows:

Trust fund—Gold coin, $862,382,869; silver dollars, $483,292,000; silver dollars of 1890, $4,073,000; silver certificates outstanding, $486,292,000.

General fund—Standard silver dollars in general fund, $5,420,270; current liabilities, $101,697,615; working balance in treasury, $36,918,148; in banks, to credit of treasurer, $38,555,494; subsidiary silver coin, $22,347,948; minor coin, $1,990,253; total balance in general fund, $90,723,262.

New York Money Market.

NEW YORK, Sept. 29.—Close: Prime mercantile paper, 4½@5 per cent. Sterling exchange steady, with actual business in bankers' bills at 4.84 1-5@4.84 3-10 for 60-day bills and at 4.86 for demand. Commercial bills, 4.83⅝@4.84⅛. Bar silver, 51¼. Mexican dollars, 43. Government bonds steady; railroad bonds irregular. Money on call firm, at 2⅝@3 per cent.; ruling rate, and closing bid, 2¾; offered at 3. Time loans easier; 60 days, 3½@3¾; 90 days, 3¾@4; six months, 4½.

SALT LAKE MINES.

CLOSING QUOTATIONS.

[BY DIRECT WIRE TO THE TIMES.]

Boston Stocks and Bonds.

SALT LAKE CITY, Sept. 29.—[Exclusive to The Times.] Following were the closing prices on the leading mining stocks listed here:

	Close—Bid.	Ask.		Close—Bid.	Ask.
Alice	150	—	New York	7	7½
Ajax	23	27	Mtn. Lake	11½	12½
Bullion B.	—	300	Ontario	250	350
Beck Tunnel	23	—	Ohio Cop.	442½	450
Black Jack	14	16	Nev. Hills	77	79
Colorado	137½	140	Sac'to	1½	—
Carisa	75	82	Sil. King	395	400
Colum. Con.	89	91	Swansea	4	8½
Cons. Mer.	—	29	C. C. Cons.	13	16
Ely Witch	14	17	Uncle Sam	60	61
Daly West	—	9	Utah Min.	115	125
Daly Judge	515	520	Victoria	137½	147½
E. & B. B.	99	100	Victor	5	8½
Grand Cent.	242½	245	Wabash	—	15
Ingot	—	1	Yankee	12	15
Low. Mam.	30½	32½	Iron Blos.	107½	110
Little Bell	147½	152½	Sioux Cons.	65	70
Little Chief	42½	47	Crown Pt.	8	9½
May Day	23½	24	Seven Tr.	8½	9
Mason Val.	200½	207½	Zenoll	1	1½

COLORADO SPRINGS.

MINING QUOTATIONS.

[BY DIRECT WIRE TO THE TIMES.]

COLORADO SPRINGS, Sept. 29.—[Exclusive to The Times.] Following were the closing quotations on the leading mining issues handled here:

	Close—Bid.	Ask.		Close—Bid.	Ask.
Acacia	7	7½	Isabella	18½	19
Mary McK.	45	48	Dr. J. Cons.	9	9½
C. C. Cons.	3½	3½	Lexington	—	2½
C. K. & N.	10	11	Moon Anch.	1½	2
Dante	6	7½	Old Gold	4½	4½
Elkton C.	74	74½	Pharmacist	2½	3½
El Paso	63½	64	Portland	81	84½
Findley	12½	13	Vind. Cons.	74	75
Gold Dollar	14	14½	York	6½	7
Gold Sover.	4½	4½	Blue Bell	1½	—
Gold Cycle	115	—	Teutonic	.008	—

SAN FRANCISCO MARKETS. FRUIT, GRAIN AND PRODUCE.

[BY DIRECT WIRE TO THE TIMES.]

SAN FRANCISCO, Sept. 29.—Fruits—Fancy apples, 1.00@1.50; common, 50@65.

Berries—Strawberries, 2.00@5.00; blackberries, 2.00@3.00; huckleberries, 8@11; raspberries, 4.00@5.00.

Grapes—Ordinary, 40@75.

Pears—Common, 50; fancy, 1.00; Bartlett, 1.50@1.85.

Peaches—Common, 40; fancy, 75.

Plums—Common, 40; fancy, 90.

Pomegranates—50@75.

Quinces—50@75.

Oranges—Valencias, 2.00@3.25.

Mexican limes—5.50@6.00.

Lemons—Common California, 1.50@2.50; good to choice, 3.00@3.50; fancy, 4.00@4.50.

Melons—Watermelons, 1.00@2.50; nutmegs, 40@65; fancy cantaloupes, 1.50; common, 1.00.

Tropical fruits—Bananas, 75@2.50; pineapples, 2.00@2.75.

Beans—Pink, 3.00@3.20; lima, 4.00@4.20; small white, 4.25@4.40; large white, 3.10@3.20.

Potatoes—Salinas Burbanks, 1.30@1.50; Merced Sweets, 1.60@1.75.

Onions—Fancy, 70; common, 60.

Various—Green peas, 3@5; string beans, 2½@5; egg plant, 35@75; green peppers, 50@75; tomatoes, 25@40; summer squash, 50@75; garlic, 4@5; cucumbers, 35@60.

Butter—Fancy creamery, 32; seconds, 30; fancy dairy, 28½; seconds, 25.

Cheese—New, 15@15½; Young America, 16@17.

Eggs—Ranch, 45; store, 34.

Poultry—Live turkeys, 20@26; roosters, old, 4.00@5.00; roosters, young, 6.50@10.00; broilers, small, 3.00@3.50; broilers, large, 4.00@...; ... ducks, young, 6.00@8.00; geese, 1.50@2.50; goslings, 2.00@2.50; pigeons, old, 1.00@1.50; pigeons, young, 2.00@2.25.

Flour—Family extras, 6.20@6.60; bakers' extras, 6.20@6.60; Oregon and Washington, 5.10@5.40.

Wheat—Shipping, 1.75@1.77½; milling, 1.75.

Barley—Feed, 1.35@1.37½; brewing, 1.40@1.42½; chevalier, nominal.

Oats—Red, 1.60@1.70; white, 1.60@1.65; black, 2.25@2.70 ask.

Millstuffs—Middlings, 36.50@37.00; mixed feed, 25.00@30.00; oatmeal, 4.00; oat groats, 4.00; rolled oats, 36.00@38.00.

Hay—Wheat, 15.00@17.00; wheat and oat, 14.00@16.00; oat, wild, 10.00@12.00; oat, tame, 13.00@15.00; barley, 10.00@12.00; alfalfa, 9.00@12.00; straw, 50@70.

Receipts—Flour, 2058; wheat, 3040; barley, 74,061; oats, 2920; beans, 3135; potatoes, 3370; onions, 535; bran, 300; middlings, 48; hay, 850; straw, 5; hops, 132; hides, 3060; wine, 28,300.

Callboard Sales.

SAN FRANCISCO, Sept. 29.—Wheat—Steady; no trading; cash, 1.65@1.72½. Barley—Steady; December 1.40@1.40½; cash, 1.35@1.37½. Corn—Steady; large yellow, 1.70@1.75. Afternoon session—Wheat—Steady; no trading. Barley—Steady; May, 1.43; December, 1.39⅝@1.40.

Drafts and Silver.

SAN FRANCISCO, Sept. 29.—Silver bars, 51 1-4; Mexican dollars, nominal; drafts, sight, 1; drafts, telegraph, 3.

TO REPRESENT EXCHANGE.

The Los Angeles Stock Exchange will be represented at the American Mining Congress in Goldfield by J. B. Neville, vice-president of that institution. Col. Neville was chosen as a delegate at a special meeting of the members of the exchange following the afternoon call, yesterday, and will officially extend the greetings of his associates to the big assemblage of mining men. He joined the excursionists from the Sierra Madre Club, who left last night for the Nevada city, over the Santa Fe.

FOOL OR CRIMINAL?

PICKS BANKER AS HIS VICTIM.

"BLACK HAND" LETTER WRITER THREATENS DEATH.

Demands Ten Thousand Dollars at Once from President of Citizens' National, Who Is Not Sure Whether It Is All Practical Joke or Grim Earnest.

R. J. Waters, president of the Citizens' National Bank, is not quite sure whether he is the victim of a practical joke or the recipient of a "black hand" letter. Yesterday morning the banker received through the mails an ignorant scrawl, demanding $10,000 at once, as the price of his life and property.

The address on the envelope is printed in an illiterate or disguised handwriting, and reads, "J. R. Waters, Citizens' Nat'l, President Bank," and it is postmarked Los Angeles, Sept. 28, 5 p.m.

On the single sheet of paper the following was printed in lead pencil:

"Sir: I Need money if you send us $10,000 in way, I will phone you. Good if not. Your life will be in danger and property injured more than this amount. If you will do this put signed personal in 'Times' paper reading 'phone me.'"

"I found this letter on my desk this morning," said Mr. Waters yesterday. "At first I looked at it as a joke, but I showed friends and they advised me to turn it over to the police. I cannot imagine who could have sent it. I have no enemies that I know of, and certainly none who would attempt such a thing as this.

"It looks very much as though a child had written it, but the lines are too straight for that. Whoever did it evidently tried to disguise his handwriting. "Of course, if I thought that it would rid the city of some undesirable citizen, I would be willing to try to have this fellow located and properly taken care of, but I cannot believe it would. I think it is some fool fellow about half crazy, who sent this letter to be having something to do."

The SAVINGS DEPARTMENT of the LOS ANGELES TRUST & SAVINGS BANK formerly LOS ANGELES TRUST COMPANY
is fully equipped to take care of the needs of many depositors, paying four per cent., compounded semi-annually, on accounts ranging from One Dollar up.
A postal card will bring you any information you may desire.
Capital and Surplus, $1,250,000
Trust Building, Second and Spring Streets.
Savings—Commercial—Trust.

Special Tract Directory.

LOMITA
Little Farms in the San Pedro Harbor district, where consolidation makes values rise. $400 per acre and up.
W. I. HOLLINGSWORTH & CO.
118 West Sixth Street

$350.00
Large, level lots.
One and one-half blocks from 5c street car line.
JANSS INVESTMENT CO.,
320 Pacific Electric Bldg.
Home 10846, Broadway 2468.

Rental Department
For Stores, Offices and Houses,
ROBT. MARSH & CO.
Security Bldg., Main Floor.
Telephone Exchange 175. Entrance Fifth Street.

Ramona Park
Lots and acreage. 20 minutes from Los Angeles. For full particulars see
FRED W. MARSHALL,
With Althouse Bros.
430 S. Broadway, Bumiller Bldg.

Los Angeles Investment Co.
A8118 335-337 S. HILL ST. Main 2249
HOME BUILDERS
Will Build to Suit
Upon Your Own Lot—or will furnish Lot.
RENT PAYING TERMS.

OFFICE FURNITURE

Desks, Tables, Chairs, Filing Cabinets, Book Cases, Opera and Church Furniture.
R. D. Bronson Desk Co.
543 So. Spring.

F. B. Silverwood
SIXTH AND BROADWAY
THE HOME OF
HART, SCHAFFNER & MARX
CLOTHING

BRADFORD'S BREAD
THE CLEANEST BREAD SOLD IN LOS ANGELES.

If you don't buy your suit at "Kahns" you don't buy your suit "RIGHT"
457 So. Broadway

TO SHOW TAFT CITY.

(Continued From First Page.)

by F. W. Blanchard, a member of the committee.

The committee to accompany the President to the Soldiers' Home in his private car was completed yesterday. The members are: Willis H. Booth, president Chamber of Commerce, Dr. W. A. Edwards, the President's brother-in-law, Lieut.-Gen. Adna R. Chaffee, Maj.-Gen. Harrison Gray Otis, United States Senator Frank P. Flint, Maj. John H. Norton, chairman of the Chamber of Commerce, Committee on Military Affairs, Gen. M. H. Sherman, E. P. Clark, president of the Los Angeles-Pacific Railway, Gen. O. H. Le Grange, W. S. Daubenspeck, department commander of the G.A.R., Brig.-Gen. Burton, Maj.-Gen. J. P. Story, Brig.-Gen. Rob. Daubenspeck, department commander ert Wankowski, N.G.C., and Congressman McLachlan.

Many applications have been received from business men of other cities of Southern California, asking permission to attend the banquet. The committee decided yesterday that all representative citizens of Southern California would receive recognition, and that applications from all sources must be sent in at the earliest possible moment so that the seats can be arranged and all details for the big feast completed.

It was yesterday decided that the doors of the auditorium will be closed at 7:45 o'clock, and that no one will be admitted thereafter. The President and the members of his immediate party will wait in the clubhouse adjoining the auditorium and at 7:45 o'clock enter the building and walk the length of the banquet hall to their seats.

Chewing Gum for Rattlers.

Carrie Withers and Annie Munroe, two Philadelphia young women boarding at a farmhouse near this place, ran across a rattlesnake and put it out of business with chewing gum.

Miss Withers took a long stick, and placing the gum on the end shoved it toward the snake, which struck at it, getting the gum in its mouth. The reptile tried to expel it, but the more it tried the firmer it seemed to take hold. Finally it rolled in the grass as if choking, and the young women called a farm hand, who killed it.

The gum had wound about the snake's fangs until it was unable to open its jaws.—[New York World.

Safest Place in a Car.

A veteran railroad man gave valuable advice not long ago.

"If you ever get into a wreck,' he said, "and have time to follow out this suggestion remember this: Always stand in the aisle. Most of the injuries that are suffered occur because the victim is crushed between the seats. If you are in the aisle, you may be thrown forward and bruised a little, but there is much less chance of receiving serious hurts. It isn't always possible to get out of your seat before the crash comes, but if it is follow that advice."—[Louisville Courier Journal.

SOMERSET ACRES
Acre Home Sites With Free Water
$350 and Up; $10 Down, $10 Per Month
EMIL FIRTH, 319 West Fourth St.
"You're Safe at Firth's."
A-8105. M. 2548.

San Pedro Property
MASON & WALTER,
117 W. 6th St. San Pedro, Cal.

Good Buy
"Home Builders" stock
Now $1.50 per share.
Get hold of a block
And have money to spare.
Pays 3 per cent. quarterly cash dividends.
Apply—"HOME BUILDERS"
410 Mason Operahouse.

Chatsworth Lands
Are the greatest moneymaker in Southern California. Big developments on foot. Splendid soil, low prices. $125 per acre up.
THE G. H. A. GOODWIN CO. (Inc.)
Members L.A.R.B.
302-3 Central Bldg

$425 FOR 5 ACRES
PAYABLE $20 MONTHLY
Wonderfully fertile land—every California land buyer should investigate. Lands are selling fast—get yours before too late. Our Free Stereopticon Lecture at 10:30 a. m. and 3 p. m. daily tells the story truthfully.
BEAUMONT LAND & WATER CO.,
616 South Broadway.

Sinaloa Lands
Personally conducted parties leave Los Angeles for Sinaloa, Mexico, on the 1st and 15th of each month. For further information, apply at office of
SINALOA LAND COMPANY,
... S. Main St., Los Angeles.

VERMONT SQUARE
On Normandie, Vernon and Western avenues.
Lots $650 and up, easy terms.
SOUTHWEST LAND CO.
416 Pacific Electric Building

Weekly Excursions to
CORCORAN
See NEWPORT & MILNER
Gen. Agents for Security Land and Loan Co., 204-209 Central Bldg.
Sixth and Main.

50 BUNGALOWS BUILDING
McCARTHY CO.
Selling for $1500 to $1750
$75 to $100 down, $15 to $20 month.
201 N. Broadway, Main 1202, A3941.

CANCER
I Will Give $1000 If I Fail
to cure any cancer or tumor I treat before it poisons deep glands without KNIFE OR PAIN, AT HALF PRICE for 30 days.
No Pay Until Cured.

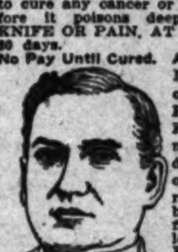

Absolute Guarantee
Best 130 page book on Cancers ever Printed, SENT FREE, and testimonials of hundreds cured, after operations fail. We refer you to any bank or business firm in Los Angeles; Masons, Odd Fellows or Foresters of America. Investigate cures. Write for the book.
Address Suite C DR. S. R. Chamley & Co.
Chamley Bldg., 747 S. Main Street
LOS ANGELES, CAL.
Kindly send to some one with cancer.

CONSTIPATION AND PILES

Insomnia, Nervousness, Lumbago and Poor Circulation are permanently cured by using ELECTRO-THERMO DILATORS. Electricity combined with dilatation cures where drugs fail. Our appliances are sold under a positive guarantee. Call or write for free booklet.
ELECTRO-SURGICAL APPLIANCE CO.
Rooms 406-407 I. W. Hellman Bldg., Los Angeles, Cal.

COTT'S Eczema SALVE 50c LARGE JAR
Instantly relieves and cures all chronic skin diseases. Recommended by physicians. SUN DRUG CO.'S STORES.

Rogers' Teaspoons
49c a Set—Worth $1.25
CENTRAL DEPARTMENT STORE
609-619 S. Broadway

Carnival of Products
Santa Ana
SEPT. 30, OCT. 1 AND 2—75 CENTS ROUND TRIP.
Good for return until October 4, 1909. Parades, Chariot and Running Races, Automobile Races, Balloon Ascensions, Orange County Products in profusion. $1500 in cash prizes.
Trains from Los Angeles (Arcade Station) at 8:55 a.m. and 8:10 p.m.
Southern Pacific
600 South Spring Street, Corner Sixth
Arcade Station, Fifth St. and Central Ave.

Clearinghouse Banks.

NAME.	OFFICERS.	
BROADWAY BANK AND TRUST COMPANY, 308-10 S. B'dway., Bradbury Bldg.	Warren Gillelen, President. R. W. Kenny, Cash.	Capital ...$[illegible] Surplus and Profits ...$[illegible]
COMMERCIAL NATIONAL BANK, 401 S. Spring St., Cor. Fourth.	W. A. Bonynge, Pres. Newman Essick, Cashier.	Capital ...$[illegible] Surplus and Profits ...$[illegible]
THE UNITED STATES NATIONAL BANK, Cor. Main and Commercial Sts.	Isaias W. Hellman, President. F. W. Smith, Cashier.	Capital ...$[illegible] Surplus and undiv. profits $[illegible]
THE NATIONAL BANK OF COMMERCE, N. E. Cor. 2nd and Main Sts.	F. M. Douglas, Pres. Henry J. Stave, Asst. Cashier.	Capital ...$[illegible] Surplus and Profits ...$[illegible]
FARMERS' AND MERCHANTS' NATIONAL BANK, Cor. Fourth and Main.	I. W. Hellman, Pres. Chas. Seyler, Cashier.	Capital $1,500,000 Surplus and Profits $1,[illegible]
FIRST NATIONAL BANK, S. E. Cor. Second and Spring.	J. M. Elliott, Pres. W. T. S. Hammond, Cashier.	Capital $1,[illegible] Surplus and Profits $1,[illegible]
MERCHANTS' NATIONAL BANK, S. E. Cor. Third and Spring.	W. H. Holliday, Pres. Chas. G. Greene, Cashier.	Capital ...$[illegible] Surplus and Profits ...$[illegible]
NATIONAL BANK OF CALIFORNIA, N. E. Cor. Fourth and Spring.	J. E. Fishburn, Pres. H. S. McKee, Cashier.	Capital ...$[illegible] Surplus and Profits ...$[illegible]
CENTRAL NATIONAL BANK, Fourth and Broadway.	S. F. Zombro, Pres. James B. Gist, Cash.	Capital ...$[illegible] Surplus and Profits ...$[illegible]
CITIZENS' NATIONAL BANK, S. W. Cor. Third and Main.	R. J. Waters, Pres. Wm. W. Woods, Cash'r	Capital ...$1,000,000 Surplus ...$[illegible]

Savings Banks.

GERMAN-AMERICAN SAVINGS BANK
DISTINCTLY A SAVINGS INSTITUTION
TOTAL RESOURCES $12,500,000.00
SPRING & FOURTH STS.

SECURITY SAVINGS BANK
OLDEST AND LARGEST IN LOS ANGELES
CAPITAL & RESERVE $1,350,000.00 RESOURCES $24,000,000.00
SECURITY BUILDING—FIFTH AND SPRING STS.

EQUITABLE SAVINGS BANK
The Only Strictly Savings Bank in Los Angeles
FIRST AND SPRING STS.

AMERICAN SAVINGS BANK N. E. Cor. Third and Spring Sts.
4% Interest paid on your savings accounts. 3% Interest paid on special ordinary accounts.

Trust Companies.

THE SOUTHERN TRUST COMPANY
COMMERCIAL - SAVINGS - TRUST.
CAPITAL, $2,000,000.00 — PAID IN, $1,000,000.00
EVIDENCE OF PROSPERITY
The large increase in bank deposits during the past few months is one of the best evidences of prosperous times, showing that earning capacity is increasing. The Southern Trust Company welcomes accounts, subject to check.
2 Per Cent. Interest Paid on Checking Accounts.
Capital $2,000,000.00. Capital Paid in $1,000,000.00. Surplus $200,000.00.

TITLE INSURANCE & TRUST CO.
Corner Franklin and New High Streets.
Issues Policies of Title Insurance. Issues Certificates of Title.
Acts in All Trust Capacities. TEL. EXCHANGE 12.

MERCHANTS BANK and TRUST CO. Paid Up Capital $250,000 Surplus Over $200,000
Branches: 9th and Main. 3438 South Hoover Street. 209-11 S. Broadway Transacts a general banking and Trust Business.

PROVIDENT Mutual Building, Loan Association
Pays 5 Per Cent. on Pass Book Deposits. 6 Per Cent. on One Year term. No Unnecessary Withdrawal Notice. 135 South Broadway.

We Can Cure You
One week's treatment will convince you that we can restore you to robust, buoyant and vigorous health, no matter what your ailment may be. Money refunded if you don't improve the very first week. Consultation strictly confidential and absolutely fair and honest treatment assured. Office hours, 9 to 5; evenings 7 to 8.
German Medical Institute
702 S. Spring Street.

I CURE PILES & FISTULA Without Operation
Under Positive Guarantee
No pain, inconvenience or loss of time.
Send for my Free Book.
DR. C. H. WHITE,
453½ S. Spring St.,
Los Angeles.

TO-NIGHT Cascarets

Legal.

Stockholders' Meeting.

Notice is hereby given that the annual meeting of the stockholders of THE TIMES-MIRROR COMPANY will be held in the office of the said corporation at Times building, corner First street and Broadway, in the city of Los Angeles, County of Los Angeles, State of California, on Tuesday, the 5th day of October, 1909, at 11 o'clock, a. m., for the purpose of electing a board of directors of said corporation to serve for the ensuing year, and for the transaction of such other business as may come before the meeting.

MARIAN OTIS CHANDLER, Secretary.

Los Angeles, Cal., Sept. 21, 1909.

Office of Constructing Quartermaster, San Diego, Cal. Sept. 28, 1909. Sealed proposals, in triplicate, will be received here until 12:00 o'clock, m., Oct. 27, 1909, and then be opened, for constructing approximately three miles of macadam roadway, including gutters, culverts, etc., through Military and Naval reservations at Fort Rosecrans, Cal. Plans, specifications, blank proposals and information will be furnished on application to this office. Second Lieutenant C. A. Lohr, Constructing Q. M.

NOTICE IS HEREBY GIVEN THAT the annual meeting of the stockholders of the California Irrigated Farms Company will be held at the offices of the Company, 304-5 Central Building, Los Angeles, California, on Friday, October 1, 1909, at 2 o'clock p.m.

E. W. WISE, President.

CLOSE SHAVE.

RIGHT BEFORE WIFE'S EYES.

AGED MAN IS STRUCK DOWN BY AN AUTOMOBILE.

Conveyed to Hospital, Bruised and Cut, But Not Seriously Injured—Detectives Are Looking for Another Man Who Is Carrying Physician's Number on His Machine.

Adolph Goldsmith, aged 71, was knocked down by an automobile at Pico and Grand avenue at 2:15 o'clock yesterday afternoon, in full view of his wife, who was walking with him. The old man, suffering severely from shock and numerous bruises and cuts, was taken to the California Hospital, the nearest institution, and last night it was announced that he was resting comfortably.

Mr. Goldsmith, who lives at No. 1224 South Grand avenue, is proprietor of a clothing store at No. 200 North Main street, but has taken no active part in the business for some time. He had gone out for a walk with Mrs. Goldsmith, and stopped as they reached the corner of Pico and Grand to let an automobile pass. A second automobile, driven by F. M. Graham, followed and Mr. Goldsmith tried to pass between the two machines. He was knocked down and rolled along. Mrs. Goldsmith, who was less venturesome, had not followed him.

Graham stopped his machine at once and conveyed the old man to the California Hospital, together with Mrs. Goldsmith, who was in hysterics, fearing that her husband was killed.

Incidentally, the police found a queer puzzle for solution. The auto ahead of Graham's bore the number 16,569. Detective Home traced this number to Dr. Dudley Fulton of No. 2706 South Grand avenue.

Dr. Fulton proved that he had been in his office all day. Further investigation showed the doctor's auto had not been taken out of the garage at the time of the accident, and now the detective is trying to find out who is using the doctor's automobile number.

DENVER ACTRESS DIVORCED.

Maude Fealy, Once Leading Lady for Sir Henry Irving, Gets Hasty Decree.

[BY DIRECT WIRE TO THE TIMES.]

DENVER (Colo.) Sept. 29.—[Exclusive Dispatch.] Maude Fealy, Denver's pet actress, once leading lady for Sir Henry Irving, and heroine of a secret wedding which caused a serious break in her family, has made another excursion into the limelight by obtaining a divorce, as secretly as she married Lewis Hugo Sherwin two years ago. Last Saturday her attorney filed a complaint alleging desertion and non-support and asking a decree, and within a few minutes District Judge Allen called the case for trial and the divorce was granted. She is said to be engaged to a New York broker whom she will soon marry.

After the marriage Miss Fealy and Sherwin, to escape the notoriety attendant upon his marriage to the actress, went to New York. Miss Fealy had a five-year contract with John Cort and under his management appeared in a number of productions.

About a year ago she and her manager separated and the controversy which resulted in the separation is now in the local courts. Miss Fealy is suing Cort on a broken contract, while Cort is suing Raffaelo Cavallo and others associated with him in the starring of Maude Fealy for moneys he says he lost while he had her on tour.

MRS. WANAMAKER WEDS.

Widow of Thomas B. is Quietly Married to Dr. Archbold G. Thomson at Philadelphia.

[BY DIRECT WIRE TO THE TIMES.]

PHILADELPHIA (Pa.) Sept. 29.—[Exclusive Dispatch.] Mrs. Mary L. Wanamaker, widow of Thomas B. Wanamaker, who was a son of John Wanamaker, was married at noon today to Dr. Archibald G. Thomson, son of the late Dr. William Thomson and a nephew of the late Frank Thomson, president of the Pennsylvania railroad. The ceremony was performed at the residence of the bridegroom's mother, No. 1429 Walnut street.

The wedding was a quiet, almost a secret one. This, it is believed, was decided upon because of the enfeebled condition of Mrs. Thomson, the bridegroom's mother. There were no bridesmaids, best man or ushers. John Wanamaker was not present, and Rodman Wanamaker and Barclay Warburton, his brother-in-law, are in Europe.

The bride has been a widow since March 3, 1906, when her husband died in Paris, leaving a fortune of several million dollars.

ABRUZZI BALKED.

Promotion to Rear-Admiral Delayed to Prevent His Marriage to Miss Elkins.

[BY DIRECT WIRE TO THE TIMES.]

ROME (Italy) Sept. 29.—[Exclusive Dispatch.] Previous to his departure on his expedition to the Himalayas, the Duke of the Abruzzi promised to leave in abeyance his projected marriage to Miss Katherine Elkins until he had been promoted to the post of rear-admiral. This promotion he expected to follow immediately his return home.

Now, however, it is deferred because it is feared that it will revive his matrimonial plans. Efforts are being made to persuade him to abandon the proposed union with Miss Elkins and to exact a promise from him that he will not resign from the navy and retire to private life.

HANG OUT THEIR SHINGLES.

John Beardsley and Thomas C. Gould, for several years workers in the local newspaper field, yesterday formed a copartnership to the practice of law under the firm name of Beardsley & Gould. Both young men passed with honors at the last bar examination. Ray L. Chesebro, formerly secretary of the Los Angeles County Highway Commission, is also starting the practice of law, with offices in the Bryson Block.

ACQUIRING KNOWLEDGE.

Twenty tourists in a single party, arrived at the Lankershim from San Francisco yesterday. The visitors are all Boston people, who have visited the Seattle Exposition. A. E. Bliss, of the Marsters Touring Agency, is in charge of the party, which will remain in Los Angeles until next Sunday afternoon, when a start for Grand Cañon, Ariz., will be made

Get a Hand Bag to match your gown . . $5

The very smartest shapes, of patent leather, saffian leather, genuine pigskin, real goat, seal and morocco. Carriage and avenue shapes. Splendidly lined and finished. Black and best colors. Worth much more than $5.

See Our Special Home Furnishings Advertisement On Page 9, Part II

Hamburger's SAFEST PLACE TO TRADE
BROADWAY, EIGHTH & HILL STS.

ABALONE JEWELRY 19c and 39c
See our line of useful novelty abalone jewelry. Typically Californian pieces—just the thing to send back east.

Sale of **ART GOODS**
Three particularly interesting special items.
FLOSS PILLOWS 35c
18, 20 and 22-inch sizes. Delivered only with other goods.
Burlap Pillow Slips 65c
TAPESTRY PILLOWS 29c
2000 of them just came in.

The Real Question Is: Are You Looking for

QUALITY PRICES or PRICE-QUALITY

"Price-quality" is arrived at in this way—a merchant anxious to quote the apparently lowest price on any piece of merchandise finds, for instance, that the average price on that particular class of goods around his town is about $1. He starts out with the idea of buying something that he can sell to the public for 77c that is going to look just like the $1 stuff. That merchant goes to the manufacturer and says, "I want something that is going to look just like the dollar article that I can sell at 77c and still make a profit on." The manufacturer explains how he can weave the goods more loosely, or use a poorer dye, or leave out a little of the wool, etc., but still preserve the appearance of the goods. The merchant has first set his price and brings the quality down to his price. It is a "price-quality." It is what you should NOT buy. It is what we do NOT sell.

"Quality prices" are arrived at in just exactly the opposite manner. The merchant selects his quality and then tries to figure out the very lowest price he possibly can sell the article for, keeping up its high-grade quality, but shaving off all unnecessary middlemen's and other profits. A low price is not necessarily the indication of actual cheapness, but when a "quality price" is low it is the truest test of a really underpriced offering. "Quality prices" are the only prices quoted at "California's Quality Store."

Trade at Hamburger's Where Quality Prices Reign Supreme

Visit "Silktown" when looking for the latest novelties in silks.

SILK SALE

"Sale" is not an ordinary word at Hamburger's. We don't call everything a sale. Here's an extraordinary collection of values—an extraordinary attraction for visitors—an extraordinary series of money-saving items for purchasers. We've just picked six items—three in black silks and three in colors, for special presentation, but our entire "Silktown" will bristle with extra values on this notable occasion.

Hamburger's Black Silks

While others may list one black silk as guaranteed and another as not, remember this (and it's well worth while remembering it well):

HAMBURGER'S GUARANTEE EVERYTHING THEY SELL

36-Inch Taffeta *Reg. $1 Quality* 65c
Heavy rustling weave, yet soft lustrous finish. Pure dye, rich black silk—won't split or cut.

Blk. Dress Taffeta *Save 50c on Yd* $1.29
The best guaranteed taffeta, 36-in. Deep, rich black, pure dye; colored selvedge. For coat suits and dresses.

Blk. Chiffon Taffeta $1.50
86 in Wide, 82 Quality Yd.
A pure dye chiffon dress taffeta, backed by our absolute guarantee for satisfactory wear. You can't make a mistake by choosing this for dress or coat suit. It's a dependable standard grade.

Fashionable Colored Silks

The leading silk mills of the world seem to have put unusual effort into the turning out of fascinatingly beautiful stuffs. Plain and fancy kinds.

19 to 27-in Silks *Plain & Fancy* 49c
You'd never murmur at paying $1 for any one of these. They're worth it. All leading patterns.

High Class Silks *$1.25 & $1.50 Yd* 69c
6400 yards at this price. 21-inch. All new Autumn weaves and colors. Stripes, plaids, checks, etc.

Cashmere & Bengaline $1
40 Pieces, $1.25 and $1.50 Kinds
20 different shades in these leading weaves. The correct fabrics for [illegible] etc. Every lady wants them, and they're not often sold at such a sacrifice. 24 and 27 inches wide.

UNTRIMMED Millinery
You'll always find the newest shapes at Hamburger's first, and as this sale bears out, you'll find them underpriced.
UNTRIMMED $4.00 HATS $2.50
The best shapes are represented, in this lot. Plain or brush felts in black and colors in a big variety of large and small effects.
UNTRIMMED HATS AT $4.85
The richest of all—silk felt, beaver and other materials; some in combination. Shapes enough to please all. Richly easily worth twice, in some instances almost three times Thursday's price.

The Real "MILO" Underwear
"Milo" knit underwear for women is the most carefully manufactured, most accurately cut and shaped, and the best hand-trimmed underwear ever shown on the Pacific Coast.
A Stirring SALE AT 50c
We include in this Thursday's offering fine Egyptian cotton ribbed vests of various models, embracing just the kind you want—some of them with pants in different styles to match. Everything from ribbon run yokes to lace trimmed and pretty crochet yokes. Also a fine line of Egyptian cotton union suits to suit those who prefer only the one-piece garment. Excellent values.

SIX BASEMENT SPECIALS
that will bring eager crowds to our big housefurnishings section.
Carpet Sweeper "Bissell" Make $2.25
None better—everybody knows it.
Air-Tight Heater and Length Pipe $1.69
Burns coal, wood or rubbish. See it.
"New Process" Gas Range $20
Has four best drilled burners—easy to take apart and clean—and one simmer burner. Large guaranteed oven. Connected free of charge.
GALVANIZED WATER PAIL, 19c.
NICKELED TEA KETTLE, 2 qt., 25c.
Hot Point Electric Irons, Each $5
The best made. 4, 5 or 6-pound size.

A SEASONABLE SALE ALL KINDS OF BEDDING

"I Want What I Want When I Want It." That song made a hit because it sounded the cry of humanity. Hamburger's make it a rule not only to offer the right thing at the right price, but the right thing at the right price at the right time. Here is a strictly seasonable sale. Chilly nights are coming on, and we're not going to wait until the end of the season to give you these money-saving opportunities.

White & Gray Blankets pr $4
Splendid wool mixed blankets, in either white or gray. Extra heavy and large size. Soft and warm.

WHITE BLANKETS, per pr. $2.25
12-4 size. Extra values—wool nap white blankets for big double beds. Fine for these cool nights.

WHITE SPREADS $1.25
Plain white crochet or with fringed ends. Will launder well, and give excellent service.

WHITE SPREADS $1.75
Superior grade white crochet in good heavy weight. Marseilles patterns. Plain or fringed.

Feather Pillows $2.50
Real geese feathers. Finest quality herringbone or German satin ticking.

A Big Comforter Value at $1
Full double bed size. Silkoline covered. Clean white cotton filled. Pretty floral and striped effects.

SILKOLINE COMFORTERS $2.25
Handsome floral styles. Extra large size, filled with pure white cotton filling. A remarkable value.

PILLOW CASES AT 15c.
Size 45 by 36. Of heavy bleached muslin. Very much underpriced at 15c.

SEAMLESS SHEETS 69c
Actual 75c values. Good quality heavy sheeting, well made. 81 by 90 inch.

2 yard wide bleached MOHAWK SHEETING, yard..... 27c

Secure a Famous "Angelus"
Sewing Machine On Our Club Plan
This liberal offer gives you the opportunity to enjoy the use of a machine while you pay for it gradually.
YOU GET ONE FOR $24.50
AND $2 DOWN BRINGS IT TO YOUR HOME—THEN $1 A WEEK PAYS THE BALANCE.
No extras! No interests!
See the "Angelus" attachment for doing Battenberg, drawn work, etc. Costs only $1.50. Lessons given free.

BEAUTIFULLY TAILORED CLOTH DRESSES $35

Your Autumn Wardrobe Will Not Be Complete Without One.

Without doubt, this collection comprises the widest range of styles and designs ever shown at the price. There are dresses suitable for street wear, calling, semi-dress, and, in fact, almost every occasion. They are thoroughly comfortable garments, and so easy to slip into. This season Dame Fashion demands that you have a tailored cloth dress, even if you have several suits. Your choice of beautiful materials—silky soliel, broadcloth, serge, diagonal cheviot and prunella cloth. Severely tailored models, with simplicity as the keynote, except when there's just a suspicion of dressiness in the net yokes and soutache braid trimming featured on some. Buttoned on left side or straight down the front. Of course the skirts are plaited or kilt. You'll find dainty pastel tones, navy, brown, green and gray, as also black dresses, at this really extraordinarily low price—$35.00.

A Wonderful Exposition of Stylish Dresses for Fashionable Women

GET STYLE AND SAVE MONEY IN

Our Petticoat Department

HAMBURGER'S LINE OF SATEEN AND HEATHERBLOOM PETTICOATS is favorably known. All the late ideas in these well made, serviceable petticoats are represented, in black and colors. Prices from $1 to $5—for garments worth much more.

Sateen and Heatherbloom Petticoats at $3.50
An exclusive line that a special purchase enables us to show. The kind that looks like silk and wears much better.

BEAUTIFUL SILK PETTICOATS $5 to $25
Our complete lines of taffeta, messaline and Jersey top petticoats, stylish, pretty and of guaranteed wearing quality, from $5 to $25, will gain additional friends for the Big White Store.

ELEGANT SILK UNDERSKIRTS AT $7.50
An assortment that is so attractive that we gladly leave it to you to judge the original values. See them here Thursday.

Our $5 Petticoat is the Queen of its Class

A STUPENDOUS SALE OF

New Fall Waists

The greatest gathering ever attempted anywhere. Not a desirable style or price is omitted, in waists of dainty lingerie materials, heavy tailored fabrics and rich silks.

LINGERIE AND TAILORED WAISTS $1
Striking plain tailored sorts, of madras, damask and such materials, as well as dainty lingerie effects, beautifully lace trimmed. Your choice at.....

AT $1.95
Exquisite mull and batiste waists. We've huge tables full of them. Finished with dainty but durable laces front, back and on the sleeves. Also tuck trimmed.

AT $2.50
Smart tailored waists. Imported white madras and damask, white linens and other favorite stuffs. Women usually buy these in half dozens, as the men do shirts. Mannish style.

EVERYTHING That's New in SILK WAISTS $5
Scotch plaids, mercalines and a host of others. The most approved styles are those of rich plaids with satin stripes. These are plain tailored, of course.